msa_sc2901_scm1628-0747 ©Maryland State Archives

CERTIFIED LIST

—OF—

Candidates for Nomination to Office to Appear on Official Ballot in the Primary Election to be Held

MONDAY, SEPTEMBER 8, 1913.

FOR HOUSE OF DELEGATES VOTE FOR TWO	
JAMES G. HARRIS	
CHARLES W. KIBLER	
ROBERT A. SHALLCROSS	
HOWARD TURNER	
FOR TREASURER VOTE FOR ONE	
JOHN P. AHERN	
SAMUEL G. CALDWELL	
FOR SHERIFF VOTE FOR ONE	
WILLIAM E. BROWN	
ROBERT J. McWHORTER	
FOR COUNTY COMMISSIONERS. VOTE FOR TWO	
T. BENJAMIN CREW	
EDWIN M. TAYLOR	
J. HENRY THOMPSON	
JOHN C. WOOD	
FOR STATE CENTRAL COMMITTEE VOTE FOR THREE	
JOHN J. CROUCH	
CHARLES L. DODD.	
WILLIAM H. McKEE	
GEORGE E. NOLAND	
GEORGE R. RASIN	
WILLIAM H. STRADLEY	
FOR DELEGATES TO STATE CONVENTION VOTE FOR THREE	
VERNOR M. BARNETT	
JAMES THOMAS HADAWAY	
STONEWALL J. JOHNSON	
PHILIP MYERS	
FRANK SKIRVEN	
CHARLES M. VICKERS	

The above named persons have filed their certificates according to law as candidates of the Democratic Party for nomination to office in the Primary Election to be held on Monday, September 8th, 1913.

Published in compliance with the Provisions of Article 33 Section 160 G., Election Laws of the State of Maryland.

By Order

JOHN C. DAVIS, Pres't.
WALTER S. TREW,
SAMUEL G. CALDWELL
Supervisors of Elections for Kent County.

W. W. Baldwin, Clerk.

CASTORIA

for Infants and Children.

The Kind You Have Always Bought has borne the signature of Chas. H. Fletcher, and has been made under his personal supervision for over 30 years. Allow no one to deceive you in this. Counterfeits, Imitations and "Just-as-good" are but Experiments, and endanger the health of Children—Experience against Experiment.

The Kind You Have Always Bought
Bears the Signature of
Chas. H. Fletcher.
In Use For Over 30 Years.
THE CENTAUR COMPANY, NEW YORK CITY.

IF YOU HAVE A KODAK

We will Develop Free Your Films.
Send Post Card at once for our price list.

THE ROYAL STUDIO, 407 MARKET STREET, Wilmington, Del.

Get the best out of your vacation films by letting us do your work.
Commercial Photographers for every purpose.
May3 6m

Kilbourn & Bramble

Sale on Summer Goods

25% to 50% saving. Sale Begins Monday, June 30. ALL GOODS CASH AT SALE PRICE.

DRY GOODS

$7.50 Ladies' Silk Dresses, sale price	$ 5.50
$4.50 Ladies' White Embroidery Dresses, sale price	3.00
$3.75 Ladies' Voile Dresses	2.50
$2.00 Ladies' White Dresses	1.50
$4.00 Ladies' Ratine Dresses (tan)	2 50
$1.40 and $1.25 Mendel's House Dresses (light color)	98c
75c Ladies' Combination Suit	39c
50c Ladies' Muslin Pants	25c
35c Ladies' Corset Covers	25c

SHOES AND OXFORDS

$3.00 Ladies' Oxfords, Tan or Black Mayfair, sale price	$ 2.35
$2.00 Ladies' Oxfords, tan or black	1.65
$1.75 Ladies' Oxfords, tan or black	1.25
$1.50 White Canvas Oxfords	1.10
$3.50 Oxfords, All America, tan or black	2.75
$3.00 Oxfords, Signet, black or tan	2.35
$2.25 Oxfords, black or tan	1.85
$3.00 Stgnet and Excelsior Lace Pat. Tie	2.00
$1.75 Men's Lace, dull calf	1.25
$1.50 Men's Lace, dull calf	1.00
$2.00 Line Ladies' Lace and Button	1.25

CLOTHING

$5.50 Men's Suits, sale price	$ 3.50
$5.00 Men's Suits	2.50
$2.50 and $3.00 Boys' Suits	1.50
$1.25 Childreu's Suits	60c
25c and 55c Boys' Pants	10c
$1.25 Men's Pants	75c
$3.00 Ladies' Trimmed Hats	1.50
$1.50 Ladies' Trimmed Hats	75c
50c Children's Trimmed Hats	25c
$6.00 Genuine Panama Hats	4.00
$5.00 Genuine Panama Hats	3.50
$3.00 Flexo Panama Hats	1.95
Ready-Made Bleached Sheets, full size	39c
Pillow Cases	10c
$1.25 Fly Nets	75c

HARVEST SUPPLIES

10c Full Head Rice	7c	½ doz Knives and Forks, nick	45c
Dried Apples	7c	½ doz do, wood handle	35c
10c Can Corn	7c	25c Glass Water Pitchers	15c
12c Can Tomatoes	10c	Water Glasses	25c
Circus Soap, 8 bars for	25c	10 cBox Raisins	7c
Cups and Saucers	5c	10c Box Currants	7c
Plates	5c	7 Boxes Good Luck Yeast Pow	25c

Bring us your Eggs and Butter.
Seed Potatoes, 50c bus.; Red Potatoes for seed, 70c bus.
WANTED—Orchard Grass Seed.

KILBOURN & BRAMBLE, - FAIRLEE

T. D. FRANCE

(Successor to J. T. Twilley.)
DEAERER IN
COAL, WOOD, LIME, AND CEMENT

We have newly stocked our yard and guarantee to please the public both in quality price and delivery and ask a trial. COAL AND WOOD UNDER COVER, which together with LIME, HAY, &c., will be delivered in any quantity on oall or water.

THOMAS D. FRANCE
Can Md
sy-10.

INSURANCE.

BEST COMPANIES—LOWEST CURRENT RATES.
JAMES G. BECK,
CHESTERTOWN, MD.

FOR SALE!

HARDWARE STORE AND WAREHOUSE PROPERTY, Still Pond, Md., formerly occupied by Canning & Mercantile Co. and Hague & Hackett. Fine location for business. Lot 125x45 feet more or less. Building 34x80. Price $1400.00. $600 cash, balance secured by mortgage.

HOWARD TURNER,
may31-3t Betterton, Md

DR. BARNES, Physician and Specialist.
All General (both sex) Diseases Treated. Men's Diseases and WEAKNESS and Catarrh a Specialty. Many cured at Home. One personal visit advisable. Business Confidential. Hours, Daily and Sunday, 9 to 8. Medicine furnished. Consultation free. Call or write.
716 W. Fayette St., Baltimore, Md.

That Farm You Want to Sell

Don't wait for a buyer to "turn up" --let us sell it.

Selling real estate--country, city or suburban--is our business.

It's the experience and "know how" of our *trained organization* plus liberal advertising that does the work.

It doesn't cost you one cent more to have us sell for *you.*

Write us.

WEBB & WHITE
TITLE BLDG. BALTIMORE

We own one million dollars worth of real estate in Baltimore

Personal and Social

Mrs. Joseph W. Thompson and mother, Mrs. Davis, are visiting friends in town.

Mr. and Mrs. Edmund Draper, of Baltimore, are guests at the home of Mr. and Mrs. M. A. Toulson.

Mr. Hiram Brown Eliason, of Philadelphia is spending a few days in town.

Miss Emma DeCorse daughter of Mr. James T. deCorse, was operated upon for appendicitis at a Baltimore Hospital on Monday. She is reported as doing well.

Mr. and Mrs. Frick, of Baltimore, and Mr. Thomas Flower, of New York, are guest of Mr. and Mrs. Kent Lambert.

Mr. Charles McWhorter, of Baltimore, is spending a few days with his parents, Mr. and Mrs. Geo. B. McWhorter on the awenue.

Miss Florence Green, of Baltimore, is the guests of frieuds here.

Mrs. Avis Davis and son Wm. of Philadelphia, are guest of her parents, Mr. and Mrs. John Greenwood.

Mr. and Mrs. David Rambo, of Baltimore spent the latter part of last week, the guest of Mrs. Wm. H. McKee.

Mr. and Mrs. Biddle Hossinger and a party of friends motored to Atlantic City in their car on Wednesday for a pleasant stay.

Mrs. Mitchel has been the guest of Mrs. Wm. C. Sutton.

The Misses Marsh, of Washington, D. C., are visiting Mrs. Carolene L. Hynson on Front street.

Mr. and Mrs. Charles Watkins and daughters, Misses Adelaide and Isabelle, of Baltimore. were guests of Mrs. Watkins' parents, Mr. and Mrs. James Brice, for several days.

Prof. James W. Cain, son of Dr. J. W. Cain, of Washington College, has been appointed principal of the High School at Vienna.

Mr. Bergen, of Baltimore, is the guest of Mr. and Mrs. A. L. Sparks.

Mr. Roy Sparks, of Philadelphia, is visiting his parents in town.

J. Henry Baker, Esq., wife and son, are attending the American Bar Association meeting in Montreal, Canada. Mr. Baker is also visiting many cities enroute and will also visit Quebec.

Dr. M. Earle Usilton and wife, of Phila. and Clarence McFeely, of Bogota, N. J. motored to town Monday and are guests of Mrs. Wm. B. Usilton and daughter Miss Clara, on High street.

Dr. Harry Hurlock is visiting relatives in town.

Mrs. Truitt is the guest of Miss Gussie Cannon on the Circle.

Mrs. H. S. Barnett, of Baltimore, and Mr. Rix McIlvaine, of Del., are guests of Mr. and Mrs. Vernon Barnett.

Mr. Richard Kennard had his left arm badly mashed in a rolling machine at the paper mill on Monday.

Mr. W. Frank Jarrell has purchased another Chalmers car which is a dandy. It is a bright yellow in color.

Dr. J. S. Bowers visited relatives in town this week and attended the Fair.

Rev. D, L. Greenheld, of Westminster, attended the funeral of B. F. Fleming last week.

Miss Emma Decorse was accompanied to Mercy Hospital, Baltimore, on Monday by Dr. F. B. Hines and operated upon for appendicitis. She is getting along very nicely.

Misses Carolene Hynson and Gladys Aldridge are spending two weeks at Seaside Park, New Jersey.

Mrs. —— Given, wife of Rev. Mr. Given, of Fairlee church, left Tuesday for a visit to her aunt in Ottawa, Canada, to be gone until October.

Misses Addie and Ethel Gale, of Baltimore, are guests of Mr. and Mrs. W. F. Jarrell.

Mr. and Mrs. J. C. Armstrong, Mrs. H. S. Newman and son, Harry, and Mr. and Mrs. J. M. Armstrong, all of Odessa, Del., were in town last Sunday renewing old acquaintances. They made the trip in Mr. J. M. Armstrong's automobile.

Mrs. Jos. W. Thompson and mother, of Philadelphia, are guests of Chestertown relatives.

Mr. Jas. E Walbert and wife entertained Mr. N. W. Kuhns and wife, brother and sister, of Allentown, Penn., last Friday and were delighted to have them. They eame all the way from Penn., in their touring car, and say they had a most delightful trip. Mr. Kuhns is certainly looking very well and happy.

Rev. and Mrs. S R. Murray and their daughter, Miss Edith P. Murray, are enjoying a two weeks' stay at the Surf House, Asbury Park.

VALUABLE COWS KILLED.

Mr. Phillip Graham, a farmer near Sudlersville, hae three fine and valuable cows killed last Sunday. These cows were the best in his herd. On going into his field last Sunday he found these three cows lying within fifty feet of each other dead, with their tongues cut out.

Mr. Graham has made every effort possible to find out the perpetrator of the crime, but at this time has been unable to find any clue whatever. He knows of no one who is his enemy and he thinks no one but an enemy could be guilty of such ana ct.

The supposition is that these cows were first poisoned and then their tongues cut out. It is a known fact that buzzards will not eat poisoned meat. After finding these cows, Mr. Graham had them skinned and the buzzards paid no attention to the carcasses whatsoever the few days they remained unburied.

Every effort possible is being made to find the guilty party.

DEATHS.

Mrs. Hester A. Melvin, one of the oldest and most highly respected citizens of this county, died at her home in Morgnec last Saturday aged 89 years. She leaves a sister three years older. She was a Miss Tharp, of Delaware, an own sister of the late Gov. Tharp. The deceased was the widow of the late John F. Melvin. She leaves three children, Misses Lena and Ella Melvin and Mrs. May Watts. Funeral services were held from her late home Tuesday morning, conducted by Rev. Dr. W. R. Graham. Interment in Chester cemetery. The pall-bearers were: Messrs. Milton Melvin, Fletcher Melvin, Eugene Graham, W. M. Culp, George Harrington, of Del., and Wm. Tharp, of Del. Undertaker Charles L. Dodd had charge of funeral arrangements.

Mrs. Rachel Godwin, of the seventh district, died last Saturday aged 71 years. Funeral services were held on Monday, conducted by Rev. A. P. Dupuy, interment at Wesley Chapel. Undertaker Chas. L. Dodd in charge.

Children Cry
FOR FLETCHER'S
CASTORIA

Plan to do Your Fall Shopping at Baltimore's Best Store

¶ Some time during September, you will want to outfit yourself and your family for the fall and winter.

¶ It will pay you to come to Baltimore, to the Hochschild, Kohn & Co. Store, to do this.

¶ You can be sure of four things, when you buy at Baltimore's Best Store:

1st That every article represents the very best value that its price will purchase.

2nd That every garment or other article in which style is involved, is correct from the standpoint of fashion.

3rd That every statement made about any article, whether in our advertisements or by our salesforce, is absolutely truthful

4th That no sale is considered closed until the purchaser is completely satisfied--and that unsatisfactory purchases may be returned without question, for exchange or refund.

¶ Autumn stocks are filling up rapidly. Day by day our showing of the new things for wear, for personal use and for the home, grows more and more attractive.

¶ Don't fail to do your fall shopping here!

Baltimore's Best Store
Hochschild, Kohn & Co.
Howard and Lexington Streets

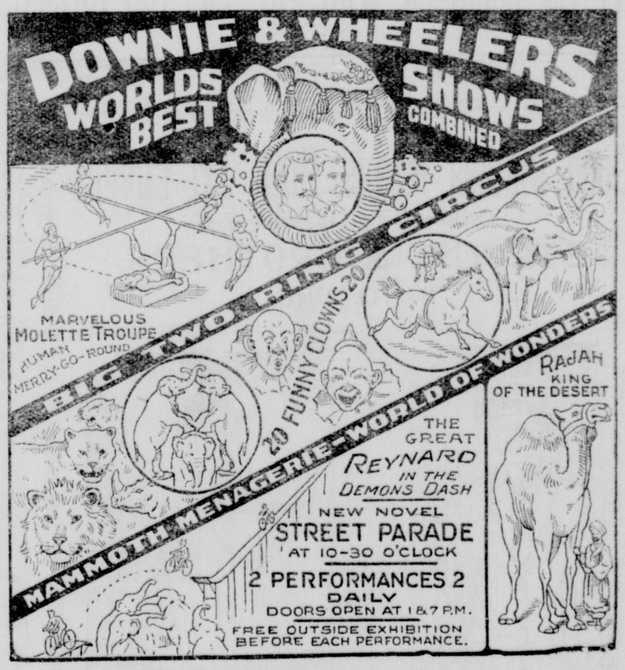

Chestertown, Wednesday, Sept. 3

ONLY BIG SHOW COMING

Take a KODAK with you

Let pictures tell the story of the motor trip, the hunting trip, the fishing trip, or the travel The Kodak way is the sure way, the simple way, the convenient way.

KODAKS, $5.00 AND UPWARD
BROWNIES, $1.00 TO $12.00
Headquarters for Kodak Supplies.

J. S. KREEGER,
JEWELER AND OPTICIAN, Phone 53-2. CHESTERTOWN, MD

Kent News $1.00 A Year.