msa_sc2901_scm1628-0778 ©Maryland State Archives

Supervisors' Notice

—OF—

Registration Of Voters

—WITH—

Names of Registrars and Date and places of Sittings.

The Board of Supervisors of Elections for Kent County hereby give notice to the voters of Kent county that the Officers of Registrations will sit in their respective districts or precincts of Kent county for the purpose of registering all qualified persons who shall apply in person to be registered in the Districts and Precincts in which they may reside, between the hours of eight (8) o'clock in the morning and seven (7) o'clock upon the following dates:

FIRST SITTING:

Tuesday, Sept. 30, '13

SECOND SITTING:

Tuesday, Oct. 7th, '13

FOR REVISION ONLY:

Tuesday, Oct. 14, '13

The places where such Registration upon the dates aforementioned will be held, in the respective Districts and Precincts, and the name of the registrars are as follows:

First District, First Precinct.—At B. F. Vansant's Hotel, Millington.
PAUL C. PRICE, Rep.,
JONATHAN JONES, Dem.
Registrars.

First District, Second Precinct.—September 20, At Galena Band Hall, Galena.; October 7th, at Golt's, at Shallcross Bros.' Store.
JOSEPH E. BOYD, Rep.,
GOVE EVERETT, Dem.,
Registrars.

Second District, First Precinct.—At D. T. Nickerson's Residence, Kennedyville.
HARRY J. HILL, Rep.,
EDGAR R. PENNINGTON, Dem.,
Registrars.

Second District, Second Precinct.—At L. A. Pennington's store Room, Kennedyville.
J. WARNER GEARY, Rep.,
ELIAS OTHOSON, Dem.,
Registrars.

Third District, First Precinct.—At P. O. S. of A. Building, Worton.
JOSEPH W. ATWELL, Rep.,
H. M. MATTHEWS, Dem.,
Registrars.

Third District, Second Precinct.—At Chesapeake House, Betterton.
GEORGE W. OWENS, Rep.,
HARVEY B. MOORE, Dem.,
Registrars.

Fourth District, First Precinct.—At Store Room under Stam's Hall, Chestertown.
CHAS. N. SATTERFIELD, Rep.
J. FRANK CONNELLY, Dem.,
Registrars.

Fourth District, Second Precinct.—At W. A. Burke's Shoe Store, Chestertown.
WM. A. BURK, Rep.,
H. W. FALLOWFIELD, Dem.,
Registrars.

Fifth District, First Precinct.—At F. N. Satterfield's Store Room, Rock Hall.
WM. W. CAMP, Rep.,
CHAS. JUDEFIND, Dem.,
Registrars.

Fifth District, Second Precinct.—At G. W. Hayes Store, Edesville.
JOHN T. FRAZIER, Rep.,
FRANCIS A. COLLISON, Dem.,
Registrars.

Sixth District.—At Walter B. Barnes Store Room.
HARRY P. JONES, Rep.,
MAHLON P. LEE, Dem.,
Registrars.

Seventh District.—At W. S. Scoon's Store Room, Pomona.
R. C. LEAVERTON, Rep.,
THOS. S. TOULSON, Dem.,
Registrars.

JOHN C. DAVIS,
WALTER S. TREW,
SAMUEL G. CALDWELL,
Supervisors of Elections.
W. W. BALDWIN, Clerk.

Share In The Great Saving

On Commercial Fertilizers By The Use Of

CRIMSON CLOVER

More and more each year thousands of farmers are realizing the importance and great value of Crimson Clover. BOLGIANO'S **"Gold" Brand Standard Crimson Clover** is exceptionally fine. It has large well matured, plump, bright golden berries. Sown liberally either alone or at the last working of corn or cotton it makes the land rich and puts the soil in the best possible condition for the crops which follows; wonderfully increasing their yield. It also makes a fine Winter Cover Crop, a good early Forage Crop, an excellent grazing Crop and a splendid Soil Improving Crop. If you want the best Field Seeds of any kind always insist on getting Bolgiano's 'Gold' Brand Standard Clovers and Grasses.

We Offer Enormous Stocks

Cow Peas, Winter Vetch, Timothy Seed, Red Clover, Alfalfa, Alsyke, Red Top or Herds Grass, Pure Kentucky Blue Grass, Orchard Grass, Winter Oats, Tall Meadow Oat Grass Millet, Permanent Pasture Mixture, Dwarf Essex Rape, All Varieties of Turnip Seed Including Cow Horn Turnip, Southern Seven Top Turnip, Yellow Globe Etc. Cabbage, Kale, Spinach, Winter Radish.

We both buy and sell Fancy Seed Wheat
Send Samples.

Notice- Send 2c in stamps and name of this paper we will send you a 10c package of Bolgiano's Famous KING OF THE MAMMOTH PUMPKIN SEED along with our large general catalogue.

If your local merchant does not sell Bolgiano's Trustworthy Seeds, write us direct and we will tell you where you can get them.

J. BOLGIANO & SON
Careful Seed Growers and Importers
Pratt, Light & Ellicott Streets
1818 **Baltimore, Md.** 1913

FOR RENT.

Notice to the parents of children who attend the Chestertown High School and all others who wish to stable while in town. This stable is known as the McMenamin Stable, large stalls and conveniently arranged and only one block from the school. Can drive in out of the weather to unger. Terms moderate.
Apply to
s6-tf OWEN B. CROW.

WANTED.

15,000 lbs. good grade WHITE POTATOES
10,000 lbs. good grade MAIDEN BLUSH APPLES, 5,000 lbs. good grade YELLOW ONIONS. Quote lowest prices f. o. b. Chestertown for quick cash to
J. SHACKLETON,
1200 East Chelton Avenue,
s62-t. Germantown, Philadelphia, Pa.

FOR SALE.

ONE STEEL MOTOR BOAT, 16 feet long. Equipped with 3 H. P. engine in perfect order. Used only 2 months. Price, $125.00. Apply to
HARVEY BRICE,
sept.6-3t. Betterton, Md.

FOR SALE

Shanghai seed wheat.
Apply to
HARRY WILLIAMS,
A30tf Worton.

It's a Duty With Us To Dress You Well

To send a man from our shop with an ill-fitting, poorly tailored garment we would consider a business crime.

We distinctly want it known that our customers are the best dressed men in town and county.

To this end it's an iron-clad rule of this shop that every garment sold should be absolutely perfect in every detail.

For this reason we have secured the agency for tailored clothes made by

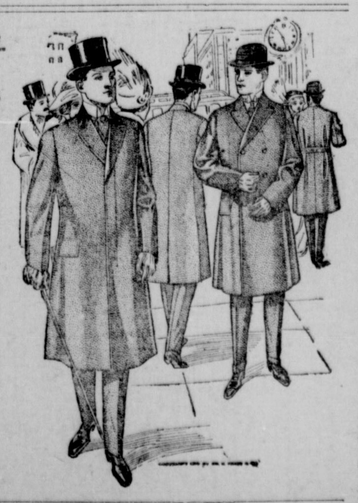

Ed. V. Price

OF CHICAGO

Coming from the largest tailoring concern of its size in the United States, these clothes we can absolutely guarantee to your satisfaction.

Yours for service,

Bordley & Sons

"THE MEN'S STORE"

Phone 92-11. CHESTERTOWN, MD

LOCAL NOTES

THE first fracas reported at a Kent camp for several years took place Sunday near Rock Hall. Chestertown colored visitors are blamed for the disturbance. Wm. Waters, a well-known resident of this town, was assaulted and badly beaten during the fracas.

WHILE driving in a race at Worton track last Saturday Mr. Barrett Smith, a well-known farmer, residing near town was thrown from his sulky and sustained painful bruises on his face and head.

ARLINGTON L. SPARKS has displayed in one af his large show windows a handsome upright piano which he will present to some lucky customer. Read his adv. in this paper and call at his store for particulars.

MR. PAUL WILKINSON, of Baltimore, is visiting friends in Kent. He graduated at Washington College the past year and will now study law and attend Johns Hopkins University. The Baltimore News says, "Probably the greatest asset that the Johns Hopkins University foot ball line will acquire is Wilkinson, of Washington College. He comes to the University as a technical student. He weighs in the neighborhood of 185 pounds when in condition, and stands six feet two inches in height. He played for Washington College and was the backbone of the line. And it will long be remembered how he won the game for City College against Polytechnic three years ago, when by a place kick from the 40 yard line he scored the only three points of a game. Wilkinson will probably be played st tackle."

THE finest crop of tomatoes in Kent is that shipped by Mr. William Beck on Mr. S. Vannort's Hanesville farm. He has shipped an average of ten tons per. acre on 11 acres. Messrs. Thos. Davis, Bert Sheppard, R. C. Groves, Frank Skirven and others report big crops, but the average is low. Tomato growers near Seaford, since the sudden rise in the price, are holding on to what they have, hoping that the price may go still higher. There is a brisk demand and good tomatoes sold as high as 20 cents a basket, which means about $12 a ton.

H. B. ROYE, the jeweler, found an interesting old ticket in a clock which was brought to him for repairs. The ticket was voted in 1868 in Queen Anne's and was styled a Democratic Conservative Ticket. Levin Woolford was candidate for Comptroller; Wm. E. Temple for Sheriff; Nehemiah Bailey, Mordecai Price, Wm. Turner, County Commissioners; Joel Thomas, John B. Brown, House of Delegates; Wm. H. Newnam, School Commissioners; Jas. W. Thompson, Surveyor.

THE stores in Chestertown are offering the fascinating assortments of new and beautiful fabrics and designs that awaken desires in the hearts of women and incline them to gather up every odd dollar they possess and expend it in pretty clothes. A very laudable desire and one to be encouraged, for a woman without new clothes now and then is a melancholy sight.

THE Schauber Bros., manufacturers of corncutters at Chestertown, have disposed of 200 machines to date through dealers and direct from their factory. They report this their best season.

J. LOUIS PERKINS, ex-treasure. of Queen Anne's, committed suicide in Centreville on Wednesday. He drank a quantity of carbolic acid and jumped over board. He was soon pulled out but soon died.

THE business firm of Chas. W. Copper & Son, Chestertown have asked for the benefit of the bankruptcy act. They have been forced to close because of bad accounts and the sharp competition in business in Chestertown.

M. KRAMER, Rock Hall, will close his store Wednesdry, October 1st and reopen on Friday, Oct. 3rd, at 6 p. m.

THE Charles England farm, near Galena, has been sold by Lewin W. Wickes Esq., Attorney, to Mr. Jas. Edward England one of the heirs, for $5650.

THE freights on the Kent railroad have been heavy this week. Monday there were 25 cars, and Tuesday 29 cars of freight brought down the Kent road.

A BUNGALOW will be erected by Herbert E. Perkins, Esq., on his lot on Queen street adjoining Mrs. M. E. Stuart's home.

W. H. ANDERSON, superintendedt of the Anti-Saloon League, has agreed to meet Lloyd Wilkinson, Democratic candidate for House of Delegates, in the Second district in a joint debate on Monday, October 6th.

Two young Bohemian girls, in friendly rivalry, tried themselves to skinning tomatoes at Lewes canning factory—one making $5 and the other $5.50 in one day. At a tin box factory of William Hocker one girl, doing piece work, made $11.50 in one week.

A FINE new milk station is being erected at Massey. It will be the largest on the Kent road. The Worton plant is nearly completed.

THE adjourned convention of the Queen Anne's county Republicans reassembled in Centreville Tuesday, with A Claeton Hayden as chairman and Bruce C. Sparks as secretary. Without adopting a platform, it was decided to go before the voters as the Citizens' party, with the following ticket:

Register of Wills—Charles F. Rich of the Fourth district.
Legislators—Harry P. Skipper, of the Second district, and L. A. Edenfield, of Fifth district.
Sheriff—William Lynch, of Seventh district.
County Commissioners—W. B. Sparks, of the Sixth district; Thomas Smith of the Second district, and David Wallace, of the First district.
Surveyor—John C. Turner, of Seventh district.

This is the first ticket put in the field by Queen Anne's Republicans in ten years.

Children Cry
FOR FLETCHER'S
CASTORIA

WE are glad to state that the report so generally circulated that our good friend, Mr. Silas Weller was dead, is a mistake. He has been quite sick at his home near Pomona suffering from a slight paralytic stroke, but expects to come to town to-day.

THE store of H. Sachs & Son, Chestertown, will be closed Thursday, Oct. 2nd, until 6 P. M.

THE entertainment and moving picture show given in High school Monday by the Damascus resident was largely attended and much enjoyed.

ANONG the jurors drawn for Queen Anne's are these:

First district—John E. George, Sam'l P. Goodhand, John W. E. Sudler, J. Frank Barwick, J. Fletcher Sparks, J. Wesley McKnett, W. Royal Merrick, S. Sturgis Goodhand.

Second district—William Welch, F. Rumsey Anthony, Robert Mullikin, Benjamin L. Coppage, W. Herbert Temple, Charles E. McKee.

Seventh district—Joel T. McGinnes, Sam'l T. Smith, George H. Bowers, John H. Harrison, David R. Woodall, Chester G. Bamberger.

THE Washington College Athletic Association have arranged the following foot-ball games: Oct. 4, Rock Hill College at Chestertown; Oct. 11 Western Md., at Baltimore; Oct. 18, Haverford College at Haverford, Pa; Oct 25 Lebanon Valley College, at Chestertown; Nov. 1, Catholic Univerlity at Chestertown; Nov. 9, Dolaware College, at Newark; Nov. 14, Md. Agri. College, at College Park; Nov. 22, St John's College at Baltimore. The officers are Wm. C. Miles, manager; W. G. Mann, assistant; Thos. M. Garrett, captain; Thos. Kibles, coach. Wm. G. Keller, president of the Athletic Association.

THE highest price paid for a trotting horse was obtained last week by Enoch H. Johnson, manager of the Casonia Stock Farm, near Dover. who sold the mare Flossie W. to J. Harry Massey, of Chester for $1,000. Mr. Massey immediately turned the mare back into Johnson's string for the remainder of this racing season, as under his handling she is winning money at the Fair circuit.

SATURDAY, OCTOBER 4TH, is the date selected for the Big Democratic Mass Meeting in Chestertown.

THE wedding of Ethan M. Locke, widower, aged 42, and C. Gertrude Smith, divorced, aged 30, both of Philadelphia, took place at the M. P. parsonage, Chestertown, Monday, Dr. W. R. Graham, officiating.

THE dwelling on the Reese farm, near Millington, belonging to Robert J. McWhorter was burned one day this week.

Hon. John G. Woolley To Speak In Chestertown.

The Anti-Saloon League of Maryland announces that it has arranged with the National Organization of the League for the services of Hon. John G. Woolley, of Madison, Wisconsin, for a series of large meetings throughout the State, and as a part of this plan the League will hold a meeting in the Methodist Protestant Church of Chestertown, on Wednesday evening, October 15th, at 7.30 p. m. with Mr. Woolley as the speaker. Mr. Woolley has the reputation of being one of the greatest speakers on the American platform. Wherever he is known the mere announcement that he will make an address is sufficent to insure a big audieace.

Mr. Woolley has spent his life in the fight against the liquor traffic. In the old days, when the Prohibition Party was the only organized political effort against the saloon, Mr. Woolley fought the liquor traffic through that agency and was, in one campaign, the nominee of the Prohibition Party for President. He is now, and has been for several years, in the employ of the Anti-Saloon League of America, being at one time Superintendent of the League in the Hawaiian Islands, and later, to bridge over an emergency, Superintendent of the Wisconsin Anti-Saloon League, and now with the National League as a campaign lecturer, giving valuable assistance in the fights in the different states. Speaking of the Prohibition party, he says, "The Prohibition Party has fulfilled a great mission. It has rung the bell and given the alarm. The good people of all political parties have heard the alarm and are coming out to the fire. What are we going to do—keep on ringing the bell or put out the fire? I am for putting out the fire, no matter what becomes of the bell." Mr. Woolley is especially noted for his striking figures of speech and beautiful English, and the privilege of hearing a speaker of such statesmanlike quality as is Mr. Woolley will be a rare treat to the people of Chestertown and vicinity.

This series of meetings will have the effect of crystalizing a great deal of the sentiment toward the proposition which the denominational bodies that have met during the last year have made to the Anti-Saloon League as their accredited agency, namely, that the League introduce, side by side with the local option bill next time, a state-wide constitutional prohibition amendment, and be prepared to push it in case the local option bill should again be defeated. Both ladies and gentlemen will be admitted to the meeting, but the League's purpose is to reach as many voters as possible.

FRUIT shipments to date over the Delaware railroad show the following: Berries, (quarts), 12,345.55; last year, 18,626.71. Apples, (baskets), 129,716; last year, 499,401. Peaches, (baskets), 198,978; last year, 335,970. Pears, (baskets), 86,418; last year, 444,332. Tomatoes, (baskets), 632,679; last year, 589,428. Grapes, (pounds), 17,845.63; last year, 310,862.92. Plums, (pounds), 10,923; last year, 583,918. Potatoes, (barrels), 176,994; last year. 164,041. Canteloupes, (carriers), 700,102; last year, 469,752. Watermelons (cars), 570; last year, 478. Sweet potatoes (hampers) 266 74. Canteloupes and potatoes show the largest increase in shipments over either fruits or vegetables.

CASTORIA
For Infants and Children.
The Kind You Have Always Bought
Bears the Signature of Chas. H. Fletcher

WM. MEDDERS & CO. — SPECIAL ATTENTION TO TELEPHONE ORDERS — WM. MEDDERS & CO.

Fall Furniture!

Furniture of reliable make and of the standard grade. All sold at special low prices. Our "Free Delivery" brings it to your place without extra charge.

White Enamel Beds

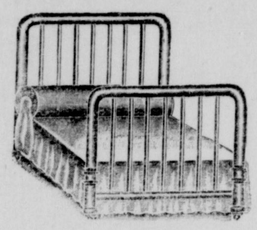

All White Heavy Enamel Beds (made in all widths.)
No wear out to a good White Enamel
Prices $4.50, $5.50, $7.50, $9.50.
Cheaper Beds at $1.98, $2 98, $3 98.

BUY
Guaranteed Springs

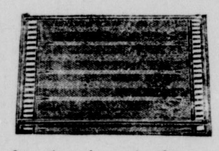

A bad spring is not cheap at any drice. We are now selling—
$4.00 Rome Link Springs at $2.90
$6.00 Lace Woven Springs at $4.90
Cheaper Springs at.....$1.98 and $2.50

Try a Felt Mattress

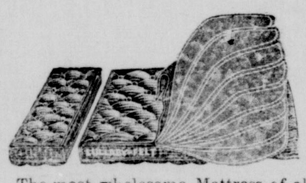

The most wholesome Mattress of all. We are selling good Felt Mattresses with select ticking at quite a saving.
$12.50 Double Mattress, 2 parts....$10.00
$10.00 Double Mattress, 2 parts.....$8.50
$9.00 Double Mattress, 2 parts.....$7.50
$7.50 Double Mattress, 2 parts.....$5.50
Cheaper Mattresses at.....$2.75 up

Odd Bureaus

Can match or go to make up a pretty suit.
Made in Golden Oak, White Enamel or Imitation Mahogany.
Prices $10.00, $12.50, $15.00 up.
Cheaper Bureas at $5.50 up.

New Low Buffets

Made in fine quality Oak and built for beauty and service.
Prices $22.50, $25.00, $29.00.
Cheaper Buffets at $12.50, $15.00 up.

New Oak Box Seat Diners

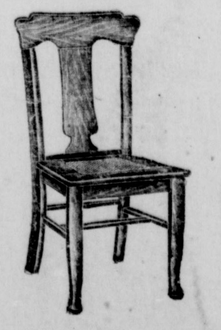

The New Golden Oak Box Seat Diners are made strong.
Prices .....$9.00, $10.00 and $12.50 set

Oak Dining Chairs

$6.50 Oak Diners, half dozen $5.50
Extra Values.....$5.50, 6.50, 7.50

Good Couches Cheap

Special value in $15.00 Fine Velour Couches, quartered oak frames and new steel spring base; price.....$12.50
$12 50 Large Velour Couches, with steel spring base, only $9.85
10.00 Large Velour Couches, only $7.85
8.50 Oak Frame Couches, only.....$6.85

Next Wednesday

SALE ON

All Blue Enamel Princess Sauce Pans

For 9 Cents

On next Wednesday we will have the best of the season on sale in the way of PRETTY BLUE ENAMEL PRINCESS SAUCE PANS, full 6 quart size and all select ware, light blue inside and out full seamless and the best piece of Cooking ware we have ever offered.

Your choice for only 9c.

Only one to a customer, same as heretofore and price will be only 9 cents.

This is a good article and we want our people not to over look this sale.

Ginghams & Percales

We make a specialty of Fine Bright Ginghams and Percales. The newest patterns and a large selection in Fine Percales are here at

12½c Yard

Pretty Ginghams

and plenty of them.
You can make a choice in quick order, all the new Fall styles are now on sale

12½c Yard

New Fall Dress Ginghams

Beautiful new goods in all the new patterns, best 12½c quality in short lengths, 3 to 10 yards.

10c Yard

Over 1000 yards in this lot to select from and you will be pleased with these New Ginghams, only 10c yard.
Pretty Percales and Fine Outings of the 12½c quality are in this sale at 10c yard. Large line to select from.

New Poplins

All the Fall colors and a real good quality Mercerized Poplins on sale.

25c Yard

Dress Goods, 50c

This includes a fine line of New Wool Serges, Panamas, Mohairs, etc., in the new Fall colors. A rich showing and of extra value—your choice for

50c Yard

Good Value in Fine Table Damask

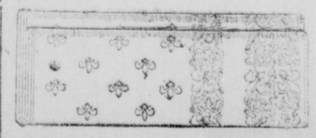

Best 50c Mercerized Damask

35c Yard

Special New Damask

50c Yard

Best Linen Damask, every thread linen, now only

75c, 98c, $1.25, 1.50 Yd.

Napkins to match,

98c, $1.25, $1.50 to $3.50 Dozen

Children's Sweaters

Children's Sweaters run in all sizes and colors from

50c to $2.50

Chilhren's Knit Caps

Children's Knit Caps to match at

50c, 98c, $1.25

Boys' Sweater Coats

Boys' Sweater Coats in all sizes and colors, on sale from

50c to $150

Real Stove Store

Full equipped and ready for quick service.
Free delivery on all Stoves.

New Model Heaters

NO MORE WICK TROUBLE.

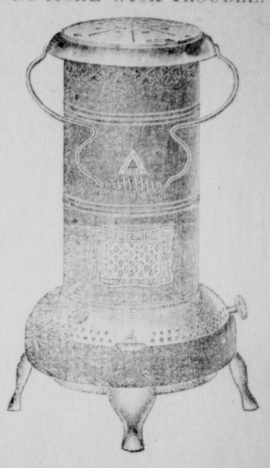

The New Perfection Heaters are quite an improvement over the old style—the wick is carried in a cylinder, same as new oil cook stoves, and you are not bothered in replacing the old dirty wick.
The $4.00 Oil Heaters at.....$2.90
The $5.00 Oil Heaters at..... 3.90
The $6.00 Oil Heaters at..... 4.90
Every one perfect and sold on a guaranty or your money back.

Hot Air Wood Stoves

ALL KINDS AND ALL STYLES.

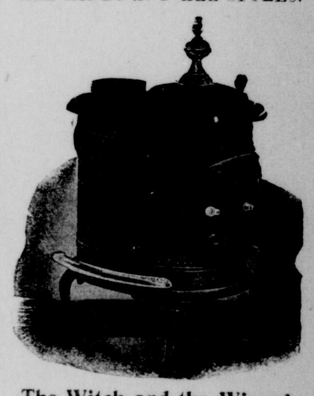

The Witch and the Wizard

Iron top, iron bottom, heavy lining, made for service and satisfaction. They have no equal for heating. Will burn anything. Prices low, only
$4.50, $5.50, $6.50, $7.50.

Sheet Iron Hot Air Wood Stoves at $1.98 Up.

HOT AIRS OF ALL KINDS

The newest and the best. We are showing an elaborate line of high-class Wood Stoves. What you want we have and the prices are right. Only
$7.50, $10.00, $12 50.

Home Ideal Ranges

(So'd on carload basis)

The best on the market for the money. "The Home Ideal Range." is exactly what the name implies, and our low prices tell the story of these very pretty and very popular Ranges.
Small size 7 Home Ideal..... .....$15.90
Large size 8 Home Ideal.....$17.90
Largest size 8 Home Ideal. $19.90

COOK STOVES!

FULL AND COMPLETE LINE.

STOVE REPAIRS

What you want order quick.
We make a specialty of quick service.