msa_sc2901_scm1628-0785 ©Maryland State Archives




# Kent News.

SUBSCRIPTION - - - - - $1.00 PER YEAR

FRED. G. USILTON WM. B. USILTON, JR

WM. B. USILTON'S SONS
PUBLISHERS AND EDITORS

SATURDAY, OCTOBER 4, 1913.


## Democratic Ticket.

### STATE TICKET

FOR UNITED STATES SENATOR:
BLAIR LEE,
of Montgomery County.

FOR COMPTROLLER:
EMERSON C. HARRINGTON,
of Dorchester county.

FOR CLERK OF THE COURT OF APPEALS:
CALEB C. MAGRUDER,
of Prince George's County.

### COUNTY TICKET

FOR LEGISLATURE:
HOWARD TURNER,
Betterton.
ROBERT A. SHALLCROSS,
Rock Hall.

FOR TREASURER:
SAMUEL G. CALDWELL,
Galena.

FOR SHERIFF:
WILLIAM E. BROWN,
Cliff City.

FOR COUNTY COMMISSIONERS:
JOHN C. WOOD,
Piney Neck.
T. BENJ. CREW,
Worton.

DEMOCRATS, the ticket is made up! "Hang out our banners from the outward Walls," and get ready for the November engagement.

To be sure of the right to vote in the November election, all Democrats who havemoved since the last election should apply for a transfer at his old polling place (Tuesday) and then take it to where he has moved and register.

THERE is no reason why any white man should not support the Democracy of Maryland when it comes before them, as it does this year, with its pledges to the people and which the Democratic candidates will carry out.

C. L. DODD has been elected chairman of the State Central Committee for Kent county. This is a well merited honor. Let every Democrat rally to his help in electing the ticket this Fall. It should receive the biggest vote ever gotten in Kent judging from the primary vote of over 2400.

### GREAT EXPECTATIONS

Now that the tariff is settled some people will expect it to pay the butcher and the baker, set the table, ring the dinner-bell and say grace.—The Atlanta Contitution.

### NOTIFICATION MEETING.

Unity and enthusiasm marked the real beginning of the Democratic State campaign Tuesday when Blair Lee, Emerson C. Harrington and Caleb C. Magruder were formally notified at the Rennert of their nominations for United States Senator, Comptroller and Clerk of the Court of Appeals, respectively, and when definite plans were adopted for a stirring canvas that would embrace every part of the State and continue until the eve of the election.

Every element of the party was represented and there was not the least evidence of dissension to mar the general good feeling. Democrats of all shades of opinion—out-and-out organization men, middle-of-the-road men and out-and-out progressives—said the party had settled upon its candidates and policies in an open and fair primary, and that the will of the majority should be accepted in good feeling.

Senator Lee in his speech of acceptance, made a strong appeal for harmony in all the counties, and especially for united support of all the local nominees of the party. He said the primary had been fought fairly, and that it was the duty of every Democrat, regardless of what his stand has been in the primary fights, to fall in behind the ticket this fall. He emphasized that course as a fundamental of Democratic principles, and as essential to the furtherance of party success and party efficiency in serving the people. This plea was cheered, though many who heard it had taken the opposite side to that of Senator Lee's friends in the local primary fights.

Reports made to the candidates and party managers from all over the State indicated a sweeping victory for the State candidates and excellent prospects for general success for the several local legislative tickets. Work has been started in all the counties and each one will be visited by the State candidates and a party of well-known speakers. In addition, it was arranged to have the State candidates go into a number of counties that have been Republican in the past, but where it is believed there is a chance to elect the local ticket this fall, and spend several days in a fine-tooth campaign.

**At the Prohibition Convention held at Still Pond Wednesday, Thomas Rasin, and C. Z. Krusen, were named as candidates on the Prohibition ticket for Legislature.**

## Democratic Mass-Meeting

IN

## Chestertown

At Firemen's Hall

## Saturday Night, Oct. 4

AT 8 O'CLOCK

**Speakers:**

HON. BLAIR LEE
Candidate for United States Senate.

HON. EMERSON R. HARRINGTON
Candidate for State Comptroller.

HON. C C. MAGRUDER
Candidate for Clerk of Court of Appeals.

MAYOR JAMES A. PRESTON
of Baltimore.

And other distinguished speakers. Chestertown Band will furnish music. All are invited to be present. By order

CHARLES L. DODD,
GEORGE R. RASIN,
WM. H. McKEE,
State Central Committee for Kent Co.

## THE CHILD IS HERE

**His Name is "Bill Low Tariff," Robed In Income Dress With Agricultural Trimmings.**

After long years of discussion and months of debate the Democrats of this country have finally passed a low tariff bill. At a glance we give its features:

Intended to reduce the cost of living.
Principal necessities of life free listed.
Duties on all luxuries boosted.
Deficit caused by wholesale free listing made up by tax on incomes above $4,000 ($3,000 for unmarried persons.)
To offset loss to farmers because of free listing of food products, all farm machinery made duty free.
New rates in effect the moment President signs measure, except sugar and wool.
Sugar to be free listed in 1916, reduction being one cent a year, beginning next March.
Free raw wool effective December 1; lowered rates on wool manufactures effective January 1.
Senate made 676 amendments to the House draft; in conference Senate receded 151 of these; House yielded on 427; compromises effected on 97; disagreement reported on 1.

The reductions on essentials are as follows:

**FOOD PRODUCTS**

Oatmeal and rolled oats, from 1 cent a pound to 30 cents per 100 pounds.
Butter and substitutes, from 6 per cent. to 2½ cents a pound.
Cheese and substitutes, from 31.79 per cent. to 20 per cent.
Onions, from 40 cents to 20 cents a bushel of 57 pound.
Peas, from 25 cents to 10 cents bushel.
Extracts of meat, from 35 cents to 10 cents a pound.
Chocolate and cocoa, prepared or manufactured, from 21.50 per cent. to 2 cents a pound.

**SUNDRIES**

Wearing apparel for which cattle, dog or goat skins are used, from 50 to 15 per cent.
Bags, satchels, pocketbooks, etc., from 47.23 to 30 per cent.
India rubber and manufactures thereof, known as druggists' sundries, from 40 per cent. to 15 per cent.

**COTTON MANUFACTURES**

Spool thread cotton, from 36 cents a dozen spools to 15 per cent. ad valorem.
Handkerchiefs or mufflers, not hemmed, from 45 per cent. to 25 per cent; hemmed, from 55 per cent. to 30 per cent.

**SILKS AND SILK GOODS**

Silks partly manufactured and not further advanced than carded or combed, from 35 cents a pound to 20 cents a pound.

## STRANGE BLUNDER OF ARTISTS

In the dome of the Capitol of Washington there are eight great paintings—carefully designed and executed by the artists for the adornment of the nation's greatest buildings. Yet five of them are either defective in technique, or in error as to natural or historical facts.

One of the best known pictures is that in which Washington is show resigning his commission to the Continental Congress. There are two young girls, almost life size, standing in the foreground. They are very pretty young girls; but one of them has three hands. One left hand rests on the shoulder of her companion; another left hand is around her companion's waist. Doubtless the artist, Trumbull painted both hands to see which pose he prefered, and then forgot to paint out the superfluous hand.

Diagonally across the rotunda is the painting of the baptism of Pocahontas. Sitting in the foreground is Opecancanough, the uncle of Pocahontas. He is barefooted, and the artist has given him six toes on his left foot.

In the painting of the landing of Columbus, which used to be reproduced on the five-dollar-bank-note, the artist has printed three flags. They are very well drawn, but one is blowing east, one west, and one south, which indicates a very variable condition of the wind on that famous day.

In the picture of the surrender of Cornwallis, General Washington is conspicuous seated upon a white horse. But General Washington was not present at the surrender. Cornwallis did not surrender his army in person, but sent a subordinate officer to do so. Accordingly Washington detailed an officer ofcorresponding rank to receive the surrender. It would have been a breach of military etiquette for to be present.

The fifth picture, "Signing of the Declaration of Independenceat Philadelphia, on July Fourth, 1776," is wrong only by title. The Declaration was adopted July fourth but it was not signed by the members of the Congress until August 2, 1776.


SEED WHEAT CLEANED.

We are prepared to clean your seed wheat on same terms as last year. Let us hear from you.

GEORGE BELL.
aug2-3t Phone 147—2, Chestertown, Md.

**DR BULL'S COUGH SYRUP IS THE best medicine for primonary troubles. One bottle will prove its excellence. 25c.**


## A RICH FEAST

Dr. S. Parker Cadman, the Brooklyn orator and scholar, of Chautauqua fame, held a refined audience of two hundred enraptured for an hour Tuesday afternoon in the Chestertown Lyceum. He came, with his wife, at the request of Mr. and Mrs. W. W. Hubbard, and lectured for the "benefit of the Federated Club." That peerless jurist, Hon. James Alfred Pearce, introduced the speaker in a most graceful and appropriate manner. Dr. Cadman spoke on "Literature," its part in the making of a scholar, its part in the happiness of an individual, and its beneficent influence in our lives. As he opened up the vistas of enjoyment by delving into a good book it carried his hearers into elysian fields and made one wish to stay forever with its author. He pictured the little preacher's son, hungry for literature, buying one of Dickens' novels and changing the back of a religious book to his new bought treasure in order te deceive his father. He told of that same boy devouring book after book until today he was the big preacher in a Presbyterian church. He told of the miner's son, reading by a candle during the few moments snatched from a busy day's work, and who finally became one of the great philosophers. He told of David Livingstone, who read while pacing to and fro in front of his loom, and who finally became a great scholar. Then, as he finished these instances, the speaker burst forth into perorations of majesty and beauty.

He spoke of English writers especially, but had he longer time he would have covered wider fields. He did not think much of the novels of the *hour* while literature of the *ages* remains unread. He decried the card table, while the time might be so happily and beneficially spent in perusing or discussing some good book. He said that in New York all one did was to "gibble, gobble, gabble and git," but that on this glorious Eastern Shore we could certainly for a little while enjoy the companionship of a good book.

To the boys and girls in the gallery he placed high and noble ideals and impressed them with the need of spending every idle moment with some good book. He pictured in hideous colors the evil influences of a bad book, and made every one feel the need of greater vigilance in protecting the young against bad literature. The study of good literature nourishes youth, entertains old age, adorns prosperity, solaces adversity, is delightful at home and unobtrusive abroad, and the great standard as to purity and exactness of style is the Bible.

Dr. Cadman, in his inimitable manner, recommended a number of authors. In the words of a noted writer, "the triumphs of the warrior are bounded by the narrow theatre of his own age; but those of a Scott or a Shakespeare will be renewed with greater and greater lustre in ages yet unborn, when the victorious chieftain shall be forgotten or shall live only in the song of the minstrel and the page of the chronicler." George Elliott, nee Mary Ann Evans, was likened to Shakespeare and her Romola extolled to the skies. In short, he presented these authors to the young and old and made every one anxious to drink deep at this literary fountain: Shakespeare, Dickens, John Milton, Sir Walter Scott, George Elliott, Macauley, Thackeray, Tennyson, Sir Thomas Hood, Robert Burns and others.

After this superb address a reception to Dr. Cadman and his wife was held at the luxurious home of Mr. and Mrs. W. W. Hubbard, on Chester river, which was participated in by about a hundred. Dr. Cadman was carried to Denton at night, where he spoke to a packed audience, and was the guest of Dr. M. B. Stephens.


## After the Show

The first thought that occurs to every one after the show is "Where shall I get something to eat?" The only answer is "At the Candy Kitchen."

Here is cleanly services and quick attention. The most delicate dishes any man or woman could desire will be made in a few minutes as you like them.

Fruits, candies in abundance, made in our place with the best materials. We will be glad to have you sample our work—then you can't help but try a pound.

We have just installed a hot coffee and chocolate urn to give hot drinks on cool days. This, together with ham, egg and Sweitzer cheese sanwiches, will make an appettzing lunch at little cost.

Come and hear the new records on our Victrola—music at all times. We will install another feature to meet the requirements of our patrons—we shall have the college orchestra from 7.30 until 12 on Saturday evenings. Room for all. Come and spend a few minutes with us and enjoy yourself.

THE CHESTERTOWN CANDY KITCHEN
PHONE 256

## FOR SALE!

HARDWARE STORE AND WAREHOUSE PROPERTY, Still Pond, Md., formerly occupied by Canning & Mercantile Co. and Hague & Hackett. Fine location for business. Lot 125x45 feet more or less. Building 34x80. Price $1400 00. $600 cash, balance secured by morigage.

HOWARD TURNER,
may31-3t Betterton, Md

NO CURE NO PAY.

I have a medicine that will certainly prevent HOG CHOLERA, and increase flesh with same feed. NO CURE, NO PAY.

WALTER T. BRAMBLE.
a2 3t Chestertown Harness Store

## Public Sale

THE undersigned, intending to discontinue farming, will sell the following personalty on the Maslin farm, in Skinner's Neck, on

SATURDAY, OCTOBER 11, 1913

Commencing at 1 o'clock.

### 4 HEAD HORSES

One sorrel horse, Kent, 8 years old; any lady can drive him. One cream colored Colt, work anywhere, 4 years old. One bay mare, Fly, in foal, 8 years old, will work anywhere. One black horse, Stonewall, 15 years old, will work anywhere.

### ONE ALDERNEY COW

will be fresh in January.

ONE LARGE BROOD SOW

with pigs by her side and weighing about 300 pounds.

One Farm Wagon, 1 Set Wagon Harness, 1 Carriage Tongue, 1 Randall Harrow, 1 Good Mowing Machine, 1 Rake, 1 Drag, 3 Sets Plow Gears 1 Seeder, Harrows, Plows, Cultivators, and utensils required on farm. Also one good Farmer Girl Cook Stove, No. 9, all in order.

TERMS.—All sums of $10 and under, cash; on sums over that amount a credit of Twelve months on note with approved security.

EDWIN BOULTER.
S. SCOTT BECK, Attorney.
CHAS. H. SMITH, Auctioneer. oct4 ts

## PUBLIC SALE OF Personalty

The undersigned, intending to discontinue farming will sell at public sale on the farm whereon he now resides adjoining Brice's Mill and known as "Brice's Mill Farm," on

**Wednesday, October 15th, 1913,**

commencing at 10 o'clock a. m. the following personal property, to wit;

### 7 Horses, Mules, Colts

One bay mare 4 years old; 1 bay mare 9 years ole; 1 gray mare 12 years old; 1 three-year old mule; 1 bay mare; one black mare seven years old with colt by her side by Marvel King.

All of the above mares are well broken to farm work and some of them are good drivers. Three of the above have been bred and appear to be in foal.

### 5 Good Milch Cows

All young and good milkers.

Also a lot of FARMING IMPLEMENTS such as are fouud on a well regulated farm of this size.

TERMS OF SALE—On all sums of ten dollars and under cash on day of sale; all sums over that amount a credit of ten months will be given with interest to be added and payable in bank with approved security.

SAMUEL C. EMORY, OWNER.
JOHN T. JESTER, Auctioneer. oct 4 ts

## Personal Property

**AT PRIVATE SALE**

**For Two Weeks from Oct. 6th to 20th**

On the farm lately owned by J. T. Warfield, at Fairlee Creek landing, near Fairlee, formerly owned by Judge Calder:

### ONE FINE MARE

Sound, 7 years old, work anywhere.

Two Good Two-seated Carriages, one has Rubber Tires; 1 Buggy, 1 Dearborn Wagon, good as new; lot Blankets, 1 Saddle, 1 double set Carriage Harness and 2 Single, Lot Garden Tools, 1 horse Plow and Cultivator, Lawn Mower, 1 Osborne Mower, 2 300-Egg Incubators, 2 Painter's Window Jacks, Block and Fall, 40 ft. Terra Cotta Chimney Linings, Lot 4 and 5 in. Terra Cotta Drain Pipe, lot Cement, lot Galvanized Iron Pipe, 1 Fine Row Boat, with sail and Center board; 4 Hot Bed sash, 1 Tent, 1 Scow, 2 in. plank 10x20 ft.; small lot Lumber, 10 new O. G. Doors 2 ft. 6 in. x 6 ft. 6 in.

LOT HOUSEHOLD GOODS, New Brass and Iron Bedsteads, Mattress and Springs, Bolsters and Pillows, Bureaus, Tables, Chairs, Lounges, and Oil stove. Quite a lot of Odds and Ends with Pots, Pans and Kettles.

o4-tf J. T. WARFIELD, OWNER.

FOR SALE A FEW
B.P.ROCK COCKERELS
AND
I. R. DRAKES

True to name. I incubated and sold over 2,000 day old chicks last season. Place your orders early, as I was compelled to turn away orders. Have doubled my capacity this year. My B. P. Rocks and B. I. Reds, R. C. are egg makers. Raised in separate yards.

OWEN C. SMITH, CHESTERTOWN, MD
AGENT CYPHERS INCUBATOR. oct4 6m


## TO THE TAX-PAYERS OF KENT COUNTY.

### Treasurer's October Sittings.

In pursuance of an Act of Assembly passed at the session in 1891, Chapter 292, the undersigned Treasurer of Kent county, hereby gives notice that for the purpose of receiving the

### State and County Taxes

in said county for the year 1913, he will sit for the October sitting in the several Election Districts between the hours of 10 a. m. and 3 p. m. on

Thursday, October 16th,
Galena—At Pierce & Bolton's Store.
Pomona—At W. C. Townsend's Store.

Thursday, October 23rd,
Still Pond—At Wm. Medders' Store.
Betterton—At Chas. H. Brice's Store.

Thursday, October 30th,
Rock Hall—At Chesapeake House.
Fairlee—At Kilbourn & Bramble's Store.

At all other times will be at Treasurer's Office in Chestertown. The Treasurer's Office in the Court House will not be open on the above days.

The Treasurer's Office in the Court House will be open every day except on the above dates from 9 a. m. to 3 p. m. for the receipt of Taxes. Tax-payers will please take notice that taxes will be due and payable Sept. 1st, and that on all bills unpaid on January 1st, interest will be charged and collected from Sept. 1st. On the first day of January all taxes unpaid are declared by law to be in arrears, and delinquents will be warned that unless settlement in full is made before April 1st, the claims against them will be placed in the hands of the Sheriff of the county, who will proceed to seize and sell their property to pay the taxes due with charges and all costs of sale. The Treasurer would therefore respectfully urge all tax-payers to pay promptly.

o4 tf CLARENCE S. HURLOCK, Treasurer.


CHICHESTER S PILLS
THE DIAMOND BRAND.
Ladies! Ask your Druggist for Chi-ches-ter's Diamond Brand Pills in Red and Gold metallic boxes, sealed with Blue Ribbon. Take no other. Buy of your Druggist. Ask for CHI-CHES-TER S DIAMOND BRAND PILLS, for 25 years known as Best, Safest, Always Reliable
SOLD BY DRUGGISTS EVERYWHERE


## Trustee's Sale OF Valuable Dwelling

On High Street, Chestertown, Md.

UNDER and by virtue of a decree of the Circuit Court for Kent county, Maryland, passed in chancery case entitled Alfred A. Crew et. al. vs. Daniel W. Crew, being No. 1853 Chancery, the undersigned thereby having been duly appointed Trustee to sell the real estate mentioned in said proceedings, will offer at public sale in front of the Court House Door in Chestertown, Kent county, Maryland, on

**TUESDAY, October 21st, 1913**

Between the hours of 11 o'clock A. M. and 12 o'clock Noon.

### All That Valuable Lot of Land

fronting 40 feet on High street and 44 feet on Kent street. IT IS IMPROVED BY A

**Three Story Frame Store and Dwelling**

in excellent condition and repair. It adjoins the properties of J. H. Sides and others on the south; Ralph Barnett and otners on the north, and M. A. Toulson on the west, and it is the same property which was conveyed by the late Sarah C. Todd and others to the late Walter W. Crew, by deed dated the 24th day of February, 1904, recorded in Liber J. T. D., No. 9, Follos 188, &c., one of the Land Record Books for Kent county, Maryland.

This is a valuable property, is suitable for a dwelling or could readily be converted into a desirabie store and dwelling, and it offers a rare opportunity to any one wishing a home or place of business in this desirable part of Chestertown.

This property will be offered in two parcels or lots, in the following manner:

1st. The lot fronting 40 feet on High street, with the store and dwelling on same, containing 10 rooms, running back an irregular width 148 feet, more or less.

2nd. All that portion of the said lot fronting on Kent street 44 feet, and running back 70 feet 6 inches, more or less. It has a Stable with 3 stalls, a Carriage House and shed on the rear thereof; the purchaser of the second lot to have the right to remove any portion of the shed which may lie on any part of Lot No. 1. And it will then be offered as a whole and sold as may be most advantageous.

TERMS OF SALE, as described by the Decree, are: One-third of the purchase money to be paid in cash on the day of sale, and the balance in two equal installments, payable in one and two years from the day of sale; all unpaid purchase money to bear interest from the day of sale and to be secured to the satisfaction of the Trustee. All title papers at the cost of the purchaser.

HOPE H. BARROLL, Trustee.
JOHN T. JESTER, Auctioneer. sep27-ts

## PUBLIC SALE OF A Valuable Residence

In Millington, Kent Co., Md.

BY virtue of competent authority the undersigned attorney, will offer at public sale in front of Vansant's Hotel, in Millington, Kent county, Maryland, on

**Saturday, Oct. 11th, 1913**

AT TWO O'CLOCK P. M.

### The Beautiful 13-ROOM RESIDENCE

on Cypress street, in Millington, Md., belonging to Mrs. Jennie McW. Jeter and now occupied by Dr. James H. Bates, with stables and outbuildings, all in good repair. The dwelling has sanitary plumbing with modern conveniences. The lot contains about one acre of land in the best portion of Millington.

This property was conveyed to Jennie McW. Jeter by Martha A McWhorter by deed dated September 19th, 1910, and recorded in Liber J. T. D. No. 22 folio 6.

This property is one of the most desirable and up to date residences in the prosperous town of Millington, and also a rare opportunity for any one desiring a home of this kind. This property must be sold.

TERMS OF SALE—Cash; or these terms can be modified to suit the purchaser. Title papers at the cost of the purchaser.

WILLIAM W. BECK, Attorney.
JOHN H. GREENWOOD, Auctioneer. s26 ts


$8.00 to $30.00
$5.00 to $18.00
$2.50 to $12.00

These are our prices on New Fall Suits for men and Young Men, Boys and Little Boys.

**Every Size**

in here from 3 year old to the extra size 50 inch chest New Styles, New Cuts, New Colors and the same old good

**Reliable Values**

New Fall Tailoring
New Fall Hats
New Fall Shoes
New Fall Furnishings

Every Dep't crowded with the latest and best and prices are not high when you come here.

**Don't Wait**

Get your new Outfit now while the styles are new and fresh and have all season to wear them. You will look better, you will feel better with Clothing you know is right.

Biggest Because Best MULLIN'S Clothing Hats Shoes
WILMINGTON

FOR SALE IN BETTERTON, MD.

A SIX-ROOM HOUSE with two porches, attic and excellent cellar. The lot contains 4-9 acre. Has coal and wood house, hen house with scratching shed attached, poultry yard, well of good water with new pump. Excellent situation with plenty of shade. Possession Sept. 15th, 1913.

Also have for sale Gem organ in good condition and four nearly new coal stoves, one of them a Rupert Double Heater.

Address
MARGARET BRINSFIELD
a2 Betterton, Md

TO LOAN.

MONEY TO LOAN ON MORTGAGE.
WM. M. SLAY,
t 29 ATTORNEY

## A FINE HOTEL PROPERTY

**For Sale or Exchange, on Easy Terms, or Cash.**

THE KRANZ HOTEL, RIDGELY, MD. Accessibly located in an up-to-date town. House nearly new. Steam Heated.

POOL ROOM and BOWLING ALLEY in basement rents for $16 per month.

Four stories, 30 rooms, above this. Also a fine dry cellar accessible to kitchen.

Reason for selling, I am not a hotel man, but traded for the property, intending to dispose of it at my convenience.

For further information, call on or address
J. S. OBER,
aug 30 1m. Ridgely, Md.


## Dissolution of Partnership

The firm of BLACKWAY & WADDELL have mutually decided to discontinue partnership. All claims against above concern must be presented on or before October 6, 1913.

The Bottling business will be continued by BLACKWAY BROS., Messrs. Herman and J. Edward.

HERMAN BLACKWAY,
sep27 2t RANDOLPH V. WADDELL.

## Students!

Here's the neatest, cleanest, easiest-to-fill fountain pen you ever saw—

**Conklin's Self-Filling Fountain Pen**

Just think!—for the same price that you would pay for an old style dropper-filler pen, you can get a CONKLIN that—

*Fills itself*
*Cleans itself*
*Never leaks*
*Never "balks"*
*Writes superbly*

All styles and sizes of holder and point. Some special styles for students.

J. S. Kreeger, Chestertown, Md

...AGENT FOR...

## Empire Wheat Drills

Repairs of All Kinds.

Also Agent for REPAIRS for the BICKFORD & HOFFMAN DRILL.

CHAS H. JEFFERSON,
sep27 6t Chestertown, Md.

WANTED.

15,000 lbs. good grade WHITE POTATOES 10,000 lbs. good grade MAIDEN BLUSH APPLES, 5,000 lbs. good grade YELLOW ONIONS. Quote lowest prices f. o. b. Chestertown for quick cash to

J. SHACKLETON,
1200 East Chelton Avenue,
s624. Germantown, Philadelphia, Pa.

NOTICE.

I have retired from the notel business and will give my whole attention to the UNDERTAKING WORK. Satisfaction guaranteed.

J. E. FERGUSON,
Phone 267. (je21-tf) Chestertown, Md

## If You Stood By

and dictated the kind of pen point you liked best and we shaped it according to your pen preference long and tapering, or short and stubby you couldn't get a point that would suit you better than you can select from the wide range of styles shown in

**Waterman's Ideal Fountain Pen**

Pens for shorthand, manifolding, bookkeepers, oblique writing fine, medium, coarse stub, turned-up points all sizes, every flexibility stiff or resilient.

There is a special pen for every writer

| No. | Plain | Gold M't'd | No. | Plain | Gold M't'd |
|---|---|---|---|---|---|
| 12 | $2.50 | $3.50 | 15 | $5.00 | $6.00 |
| 13 | 3.50 | 4.50 | 16 | 6.00 | 7.00 |
| 14 | 4.00 | 5.00 | 18 | 8.00 | 9.00 |

According to size of Gold Pen.

Rote's Jewelry Store
Chestertown, Md.

DIAMONDS ON THE ONLY TERMS WORTH WHILE.

Buy a Diamond here at a low cash price—wear it—make comparisons.

Then your money back if you want it. That protects you whether you pay

$10, $25, $100, $250, $500.

*Come to Baltimore and see our wonderful display of Diamonds. Or, write Mr. Crooks, and he will send you an assortment to select from.*

C. C. CROOKS CO.
114 W. BALTIMORE ST., BALTIMORE.

You're invited to attend Vansant & Newsome's

## ∴Fall∴ Tailoring Opening

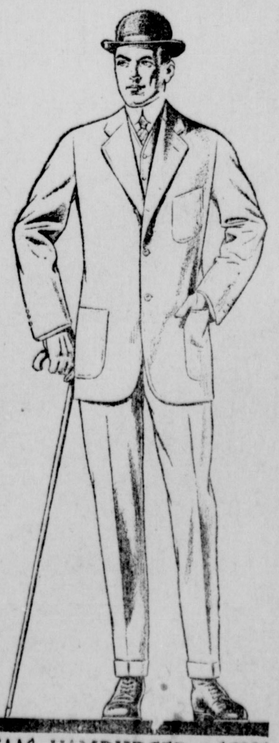

By the only house in America that backs it's line by REAL MERCHANT TAILORING

The only line in AMERICA that offers you Real Merchant Tailor Service. A representative of the well-known firm of ISAAC HAMBURGER & SONS, Baltimore, will be at our store, on

**Thursday, Friday & Saturday**
October 9th, 10th and 11th

to take measures for SUITS, TOP COATS, OVERCCATS and TROUSERS. Every garment produced is HAND NEEDLED THROUGHOUT, the FINEST LININGS and TRIMMINGS are used in their make-up and they reflect the GENIUS of the FINEST NEEDLE EXPERTS in AMERICA—still they cost you LESS than any merchant tailor will make them for and NO MORE (workmanship and linings considered) than you pay for ORDINARY clothes ordered from the average line. 400 samples to select from.

**Price $18.50 to $45.00**

Remember the dates. Thursday, Friday and Saturday, October 9, 10, 11.

ISAAC HAMBURGER & SONS MAKERS BALTIMORE

## Vansant & Newsome

Shoes for the Whole Family.

CHESTERTOWN, : : : MARYLAND