msa_sc2901_scm1628-0793 ©Maryland State Archives

Kent News.

SUBSCRIPTION . . . . . $1.00 PER YEAR

FRED. G. USILTON WM. B. USILTON, JR

WM. B. USILTON'S SONS

PUBLISHERS AND EDITORS

SATURDAY, OCTOBER 11, 1913.

Democratic Ticket.

STATE TICKET

FOR UNITED STATES SENATOR:
BLAIR LEE,
of Montgomery County.

FOR COMPTROLLER:
EMERSON C. HARRINGTON,
of Dorchester county.

FOR CLERK OF THE COURT OF APPEALS:
CALEB C. MAGRUDER,
of Prince George's County.

COUNTY TICKET

FOR LEGISLATURE:
HOWARD TURNER,
Betterton.

ROBERT A. SHALLCROSS,
Rock Hall.

FOR TREASURER:
SAMUEL G. CALDWELL,
Galena.

FOR SHERIFF:
WILLIAM E. BROWN,
Cliff City.

FOR COUNTY COMMISSIONERS:
JOHN C. WOOD,
Piney Neck.
T. BENJ. CREW,
Worton.

BIG DEMOCRATIC MEETING

A Fine Audience Hears Senator Blair Lee, Hon. Caleb C. Magruder and Mayor Preston in Chestertown.

JOHN P. AHERN PRESIDES

Firemen's Hall was well filled Saturday night by an audience of representative citizens including a number of ladies. Pictures of President Wilson and Secretary Bryan adorned the Hall. Chestertown Band, Mr. Arthur Bacon, leader, furnished good music. Charles L. Dodd, chairman of the Democratic State Central Committee for Kent county, called the meeting to order and introduced John P. Ahern, of Millington, who acted as chairman.

Senator Lee made the opening speech. He declared that the Democratic party in the nation and in Maryland is the party of the people. He then passed to a discussion of the direct primary and its effect on the party and, through the party, on the people's government.

High Hopes In Direct Election.

Among other things, Mr. Lee said:

"I advocate the direct primary, not as a novelty or as a fad of the moment, but as a principle in which I profoundly believe. I believe it is the solution of the great problems of our day because I believe it will increase the verility and efficiency of the Democratic party so as to make it fully competent to serve the people. The direct primary has made it possible for the blood and brains of this State to make our party a powerful engine for good government because it is making it possible for the intelligent people of the State to select candidates for office who stand for definite principles and policies and who will uphold and effectuate what they stand for.

"It has been said that the direct primary promotes party strife and dissension, and that the feeling engendered is so strong that the full party vote cannot be polled at the general election. This is not so, because the voters of the Democratic party are capable of self-government, and capacity for self-government arises from the people's ability to abide by the will of the majority. We will abide by the will of the majority, you and I, Democrats who believe in the party. We will support the Democratic ticket in Kent county and in all other counties of the State. We are a party capable of self discipline and of putting the party above ourselves. We have been doing it under the direct primary system and we increasingly realize that we have been doing right."

Sees Solution Of Race Issue

Senator Lee continued by saying that the direct primary would solve the political aspects of the race question. The white people of the State, he said, would more and more turn to the Democratic party because they could use it through the direct primary, to obtain the things in government they desired.

Senator Lee criticised the Republican party and said it wrs a significant thing that they had few primary fights, which, he suggestad, was due to lack of thought and life. Turning to the tariff question he said:

"This is a splendid day for Democrats. Last night the President of the United States signed a new Tariff bill framed in the interest of justice and the masses. For many years our opponents have decided us as incapable of achievements, as incapable of constructive government—as being merely a party of obstruction and criticism. What becomes now of this charge? Woodrow Wilson, backed magnificently by a united and foward looking party, has written into law the promises we made the people, and his leadership in swinging us farther toward the goal upon which the American people have set their hearts and minds. My friends, it is a glorious Democratic day, a day glorious in the annals of a self-governing people, for it is a day in which the people know that the Masses have triumphed over special interest."

Will Uphold Wilson's Hand.

Senator Lee also discussed matters pending in Congress and said that he not merely asked for his election himself, but that the Wilson Administration might be strengthened in the Senate by another vote. This statement was vigorously cheered.

Mr. Magruder, who followed Senator Lee, predicted that the Montgomery countian would be the next United States Senator. He said that Senator Lee's course following his defeat for the Gubernatorial nomination entitles him to higher honors. He made a plea for regularity and declared that President Wilson, whom he termed one of the greatest Americans, was an inispiration to the Democracy:

In part, Mayor Preston said:

Mayor Preston's Speech.

"Our population being one-half of that of the State, our wealth being one-half of that of the State, our contribution to the support and maintenance of the State being more than one-half of the total income of the State, yet we are confronted by the fact that our representation in Annapolis is but one-fourth of the representation of the State and in the Senate less than one-fifth.

"Baltimore city is the most congested city in the Union, and so far as I know the most congested city in the civilized world. Our 585,000 population by the census—probably now 650,000—is cooped up in a territory of 28 square miles. Cleveland in the last census passed us in the list of large cities, and it has 46 square miles. Pittsburgh has 41 square miles and Boston has 41 square miles. The proposed borough bill, therefore, is a commercial necessity if Baltimore is to keep step with the great cities of the country, if we are to be allowed to become really a greater Baltimore, if our commerce and city growth is to continue.

"The conjestion of the inner harbor has been such that it was impossible to obtain at a reasonable price a piece of land to be used by the United States immigration authorities as a site for a detention hospital, and we were compelled to go to Congress and carve off a portion of our old historical Fort McHenry for the purpose. The time is not far distant when the growth of our shipping and the development of our foreign trade will demand the occupation of Spring Gardens and Canton Hollow. Our outer harbor in the Spring Gardens, adjacent to our great terminal in South Baltimore, owned by the Baltimore and Ohio Railroad and Western Maryland Railway, cannot be owned, controlled or developed by the city for the reason that their possession is in the hands of the Commissioners of Anne Arundel county and of Baltimore county. It is more important that this commercial shipping section be incorporated as a part of Baltimore city than the residences to the northeast and west of the city.

"This can only be done by the passage of an annexation act similar to that which we suggested to the legislature in 1912 and will again submit to the Legislature in 1914, a bill based on the borough system adopted in the city of New York and a measure holding out to the fullest degree equitable and fair treatment and self-government to the people in the proposed annexed district. It is only by their consent and through them that we can hope to have this done.

"I ask you to vote for the constitutional amendment adding paragraph 40-A to Article 3 of the Constitution, which will enable Baltimore city to promptly acquire property. This will allow us to go forward with the public improvements without having to await the results of litigation which sometimes takes years.

"We ask you to vote against the constitutional amendment increasing the salary of the State's Attorney to $5,400 and the salary of his deputy to $4000. We think this is an additional burden upon the taxpayers which is not necessary.

Wants City Stock Relieved.

"We are going to ask your representatives in the Legislature to repeal the State tax on city stock. This year the tax has just been paid and amounted to $96,000. The State does not tax the bonds and stock of many of the counties or cities of the State, and we are sure that you will agree with us that it is not fair to make the taxpayers of Baltimore city pay $100,000 a year to the State as a tax on the outstanding debt of Baltimore city.

"We are going to ask the Legislature to let Baltimore city have all of its revenue from liquor licenses. The State now gets $125,000 a year from traders' liceness in Baltimore city, none of which goes to the city, and certainly it is only fair that the city should get all of the liquor licenses fees.

"We are going to ask you for a fair representation in the Legislature.

"We are going to appeal also to your fair-mindedness and to the fair-mindedness of the Democrats of the State to give Baltimore city a fair representation in the executive and judicial branches of the State government."

George A. Frick also spoke along the lines followed by the Mayor.

The speakers' party arrived at Chestertown about 5 o'clock by State boat from baltimore. On board were Senator Blair Lee, Mayor Preston, Mr. Magruder and son, and Mr. Frick. They were met at the wharf by State Senator W. W. Beck, State's Attorney Harrison W. Vickers, County Chairman Charles L. Dodd, S. Scott Beck, F. G. Usilton, H. C. Willis, J. P. Ahern, W. H. McKee and C. B. Dudley, and taken to the hotel in automobiles. They left Chestertown the next morning for Baltimore after a delightful visit.

40 WILL PAY TAX.

Believed That This Many Will be Required to Contribute to Government Through Income Tax—Not 50 in The County Who Have Incomes of Over $3,000 Per Year—Some of the Provisions.

All hait to the new income tax! Are you a victim? Those who are not already are prone to figure out the measure of their neighbors' goods, and those who are likely to be called upon to help support the Government are not boasting as of yore of their bounty.

In Chestertown it is estimated that a dozen persons will offer contributions to Uncle Sam's coffers in the near future, and to this number may be added 28 persons who reside within the county, but without the pale of Chestertown. This makes a total of 40 men and women who will be affected directly by this tax.

A single man is exempt from the tax if his income is $3,000 or less. If he is married and without children he is allowed an extra $1,000, making his total exemption $4,000. This will be cheering news to the wives. The Government has fixed her expense on the husband at $1,000 a year. However some may not be pleased with the limitation and may consider her companionship and help worth a great deal more.

A married couple, with children, is allowed $500 for each of the first two children, bringing the family exemption up to $5,000. But there is no further exemption for such incumbrances, or luxuries, as children, whether the number be 3 to 20. The first two are provided for at $500 each, but those that come after are seemingly made to shift for themselves under this ruling of Congress.

It is going to take a long time to get the machinery for the collection of this tax in working order. As now understood the tax is based on incomes from March to March.

In many respects the bill is peculiar. It is especially peculiar that it has appealed to public sentiment in an altogether unusual manner. Heretofore the very word "tax" has been symbolical of everything obnoxious. To-day there are thousands of Kent countians who would just dearly love—to pay the Income Tax. Those who will have to pay the Income Tax are sorry—those who will not are sorry, too.

The only worry the majority of Kent countians have is that they will NOT be called upon to pay the tax.

THE Pomona Grange will meet at Kennedyville Nov. 13th instead of Oct. 23rd, as previously announced. The annual election of officers will be held at this meeting.

A CARD OF APPRECIATION.

We take this means of expressing our appreciation of the many evidences of sympathy and help in the great bereavement which came to us in the loss of Clarence Willis. It has helped to bear the burden.

THOS. WILLIS.

LEGAL HOLIDAY.

MONDAY October 13th, being Columbus Day, and a legal holiday, the Chestertown and Galena offices of THE CHESTERTOWN BANK OF MARYLAND will be closed. Notes maturing on this date may be attended to the following bank day.

It. ALLAN A. HARRIS, CASHIER.

LEGAL HOLIDAY.

MONDAY, October 13th, being Columbus Day, and a legal holiday, THE PEOPLE'S BANK of Chestertown, Md., will be closed. Notes maturing on that date may be attended to the following bank day.

It A. PARKS RASIN, CASHIER.

LEGAL HOLIDAY.

MONDAY, October 13th, being Columbus Day, and a legal holiday, THE KENT COUNTY SAVINGS BANK will be closed. Notes maturing on this date may be attended to the following bank day.

It. W. F. RUSSELL, CASHIER.

FEED STABLES.

MONDAY, OCTOBER 13TH, I will be in a position to feed and shelter horses and take care of horse during the winter. Will appreciate your patronage at Clough's Stables.

o11 JOHN H. ALDRIDGE.

NOTICE.

I am ready to serve the public with OYSTERS in any style by the plate, pint quart or gallon, open or in shell by the bushel or barrel. Also fine oyster crackers, cracker dust, pickles. Just give me a chance. Prompt delivery on orders also. Good service furnished in my Restaurant which is open from 6 A. M. to 11 P. M. Meals at all hours. Come or phone. Special prices to all organizations and churches for Oysters and Ice Cream. It will pay you to see or call me over the Phone before you order elsewhere. Phone 182.

A. ROBINSON,
o11-1m, High Street, Chestertown, Md.

FOR SALE

1 WHEAT CLEANER and GRADER with ELEVATOR, suitable for hand or power. New. Price, $25.00. Crushed shells, 50 cents per 100 lbs. Plow Shares ground on short notice.

GEO. H. BRINSFIELD,
sept. 13-3t. Crumpton, Md.

ALL MAKES OF SEWING MACHINES

Bought and sold, machines rented by week or month and sold on installments; all makes repaired and work guaranteed. Instructions free to those who have purchased. Needles, oils, belts on hand. Write or phone.

SINGER SEWING MACHINE CO.,
A. H. SUPLEE, Manager,
s27-4t Betterton, Md.

NOTICE.

I am still able to do your PAPER HANGING, and a card will bring samples right to your door. Paper at factory prices.

T. B. ELLIOTT,
o4-tf Chestertown, Md.

SEED WHEAT FOR SALE.

Fine cleaned and graded Curles and Ruddy Seed Wheat for sale. Price $1.05 per bushel. Telephone 301—3.

F. B. HARPER,
o4-2t Still Pond, Md

FOR SALE.

FARM 200 ACRES, 125 acres, 75 muskrat meadow, New Castle county, Del. Ample buildings in good repair. $36 per acre, $4,000 to remain on 1st mortgage.

JAMES GAM,
o4-3t St. George's, Del.

FOR SALE.

A well established FEED AND MILL BUSINESS in Still Pond, Md. The reason for selling is on account of health and must close out at once. Apply for terms.

CHAS. A. JEWELL,
a23-tf. Phone 301—4. Still Pond, Md.

TABLE FOR SALE.

ONE MAHOGANY EXTENSION DINING TABLE FOR SALE.

Apply to BOX 3,
o5-tf Chestertown, Md.

FOR SALE.

MILL AND PROPERTY near Galena. For information write to

WILLIAM C. KRESS,
oct4-3t 421 E. 16th St., N. Y. City.

FOR RENT.

The STORE ROOM in Chestertown nearly opposite the Voshell House, formerly occupied by Chas. E. Kirby. Apply to

s13tf JAS. S. BRADLEY.

FOR SALE

A HOUSE AND LOT at Worton Station with 8 rooms and pantry, 4 porches, pump on porch, and outbuildings; a good location for a doctor. Apply to

s6-tf MRS. J. T. DODSON.

WANTED

CRATES OF EGGS. Will pay 2 cents above market price.

M. KRAMER,
6-tf25 Rock Hall, Md.

FOR SALE!

HARDWARE STORE AND WAREHOUSE PROPERTY, Still Pond, Md., formerly occupied by Canning & Mercantile Co. and Hague & Hackett. Fine location for business. Lot 125x45 feet more or less. Building 34x80. Price $1400 00. $600 cash, balance secured by mortgage.

HOWARD TURNER,
mav31-3t Betterton, Md

L. W. WICKES, Attorney.

Ratification Nisi.

Augusta Wickes,
vs.
Augusta Malvina Wickes.

In the Circuit Court for Kent County in Equity. No. 98.

Malvina Foreman,
vs.
Augusta Wickes, et. al.

In the Circuit Court for Kent County, Maryland, in Equity. No. 105.

ORDERED, this 10th day of October, 1913, by the Circuit Court for Kent county, in equity, that the Auditors Account and Report made and reported by Wm. W. Beck, Special auditor, in the above entitled cause, be Ratified and confirmed, unless cause to the contrary thereof be shown on or before the 3rd day of November next; provided a copy of this Order be inserted in some newspaper printed and published in Kent county once in each of two successive weeks before the 27th day of October next.

JAMES T. DIXON, Clerk.

True Copy—Test:
o11-2t JAMES T. DIXON, Clerk.

Public Sale

THE undersigned, intending to discontinue farming, will sell the following personalty on the Maslin farm, in Skinner's Neck, on

SATURDAY, OCTOBER 11, 1913

Commencing at 1 o'clock.

4 HEAD HORSES

One sorrel horse, Kent, 8 years old; any lady can drive him. One cream colored Colt, work anywhere, 4 years old. One bay mare, Fly, in foal, 8 years old, will work anywhere. One black horse, Stonewall, 15 years old, will work anywhere.

ONE ALDERNEY COW

will be fresh in January.

ONE LARGE BROOD SOW

with pigs by her side and weighing about 300 pounds.

One Farm Wagon, 1 Set Wagon Harness, 1 Carriage Tongue, 1 Randall Harrow, 1 Good Mowing Machine, 1 Rake, 1 Drag, 3 Sets Plow Gears 1 Seeder, Harrows, Plows, Cultivators, and utensils required on farm. Also one good Farmer Girl Cook Stove, No. 9, all in order.

TERMS.—All sums of $10 and under, cash; on sums over that amount a credit of Twelve months on note with approved security.

EDWIN BOULTER.

S. SCOTT BECK, Attorney.
CHAS. H. SMITH, Auctioneer. oct4 ts

Personal Property

AT PRIVATE SALE

For Two Weeks from Oct. 6th to 20th

On the farm lately owned by J. T. Warfield, at Fairlee Creek landing, near Fairlee, formerly owned by Judge Calder:

ONE FINE MARE

Sound, 7 years old, work anywhere.

Two Good Two-seated Carriages, one has Rubber Tires; 1 Buggy, 1 Dearborn Wagon, good as new; lot Blankets, 1 Saddle, 1 double set Carriage Harness and 2 Single, Lot Garden Tools, 1 horse Plow and Cultivator, Lawn Mower, 1 Osborne Mower, 2 300-Egg Incubators, 2 Painter's Window Jacks, Block and Fall, 40 ft. Terra Cotta Chimney Linings, Lot 4 and 5 in. Terra Cotta Drain Pipe, lot Cement, lot Galvanized Iron Pipe, 1 Fine Row Boat, with sail and Center board; 4 Hot Bed Sash, 1 Tent, 1 Scow, 2 in. plank 10x20 ft.; small lot Lumber, 10 new O. G. Doors 2 ft. 6 in. x 6 ft. 6 in.

LOT HOUSEHOLD GOODS, New Brass and Iron Bedsteads, Mattress and Springs, Bolsters and Pillows, Bureaus, Tables, Chairs, Lounges, and Oil Stove. Quite a lot of Odds and Ends with Pots, Pans and Kettles.

o4-tf J. T. WARFIELD, OWNER.

PUBLIC SALE

OF

Personalty

The undersigned, intending to discontinue farming will sell at public sale on the farm whereon he now resides adjoining Brice's Mill and known as "Brice's Mill Farm," on

Wednesday, October 15th, 1913,

commencing at 10 o'clock a. m. the following personal property, to wit;

7 Horses, Mules, Colts

One bay mare 4 years old; 1 bay mare 9 years ole; 1 gray mare 12 years old; 1 three-year old mule; 1 bay mare; one black mare seven years old with colt by her side by Marvel King.

All of the above mares are well broken to farm work and some of them are good drivers. Three of the above have been bred and appear to be in foal.

5 Good Milch Cows

All young and good milkers.

Also a lot of FARMING IMPLEMENTS such as are fouud on a well regulated farm of this size.

TERMS OF SALE—On all sums of ten dollars and under cash on day of sale; all sums over that amount a credit of ten months will be given with interest to be added and payable in bank with approved security.

SAMUEL C. EMORY, OWNER.
JOHN T. JESTER, Auctioneer. o4 ts

FANCY BLUE SUITS

We are selling a lot of Heavy Blue Serge and Fancy Blue Worsted Suits for Men and Young Men.

$10 to $25

are the prics; silk lined at $15, $18, $20 and $25. Regular and special models. All sizes 34 to 42 chest

Plain Greys

in Business Suits at $10, $12 and $15. Regular and stout sizes, Plain Cassimeres and Neat Mixed Cheviots.

Black Suits

in Diagonals, Plain Thibets and Unfinished Worsteds; silk lined at $15 to $30; regular, stout, slim, short and extra sizes, 34 to 46 chest.

Fall Overcoats

$8 to $30. Blacks, Oxfords and Plain Greys; silk lined at $15 to $30. The New Fancy Coats for Young Men at $15, $20 and $25. Winter Overcoats in and ready, $8 to $50. Come and see some of the finest made.

Biggest Because Best MULLIN'S Clothing Hats Shoes
WILMINGTON

FOR SALE IN BETTERTON, MD.

A SIX-ROOM HOUSE with two porches, attic and excellent cellar. The lot contains 4 9 acre. Has coal and wood house, hen house with scratching shed attached, poultry yard, well of good water with new pump. Excellent situation with plenty of shade. Possession Sept. 15th, 1913.

Also have for sale Gem organ in good condition and four nearly new coal stoves, one of them a Rupert Double Heater.

Address
MARGARET BRINSFIELD
a2 Betterton, Md

Trustee's Sale

OF

Valuable Dwelling

On High Street, Chestertown, Md.

UNDER and by virtue of a decree of the Circuit Court for Kent county, Maryland, passed in chancery case entitled Alfred A. Crew et. al. vs. Daniel W. Crew, being No. 1853 Chancery, the undersigned thereby having been duly appointed Trustee to sell the real estate mentioned in said proceedings, will offer at public sale in front of the Court House Door in Chestertown, Kent county, Maryland, on

TUESDAY, October 21st, 1913

Between the hours of 11 o'clock A. M. and 12 o'clock Noon.

All That Valuable Lot of Land

fronting 40 feet on High street and 44 feet on Kent street. IT IS IMPROVED BY A

Three Story Frame Store and Dwelling

in excellent condition and repair. It adjoins the properties of J. H. Sides and others on the south; Ralph Barnett and others on the north, and M. A. Toulson on the west, and it is the same property which was conveyed by the late Sarah C. Todd and others to the late Walter W. Crew, by deed dated the 24th day of February, 1904, recorded in Liber J. T. D., No. 9, Folios 128, &c., one of the Land Record Books for Kent county, Maryland.

This is a valuable property, is suitable for a dwelling or could readily be converted into a desirable store and dwelling, and it offers a rare opportunity to any one wishing a home or place of business in this desirable part of Chestertown.

This property will be offered in two parcels or lots, in the following manner:

1st. The lot fronting 40 feet on High street, with the store and dwelling on same, containing 10 rooms, running back an irregular width 148 feet, more or less.

2nd. All that portion of the said lot fronting on Kent street 44 feet, and running back 70 feet 6 inches, more or less. It has a Stable with 3 stalls, a Carriage House and shed on the rear thereof; the purchaser of the second lot to have the right to remove any portion of the shed which may lie on any part of Lot No. 1. And it will then be offered as a whole and sold as may be most advantageous.

TERMS OF SALE, as described by the Decree, are: One-third of the purchase money to be paid in cash on the day of sale, and the balance in two equal installments, payable in one and two years from the day of sale; all unpaid purchase money to bear interest from the day of sale and to be secured to the satisfaction of the Trustee. All title papers at the cost of the purchaser.

HOPE H. BARROLL, Trustee.
JOHN T. JESTER, Auctioneer. sep27-ts

PUBLIC SALE

OF A

Valuable Residence

In Millington, Kent Co., Md.

BY virtue of competent authority the undersigned attorney, will offer at public sale in front of Vansant's Hotel, in Millington, Kent county, Maryland, on

Saturday, Oct. 11th, 1913

AT TWO O'CLOCK P. M.

The Beautiful 13-ROOM RESIDENCE

on Cypress street, in Millington, Md., belonging to Mrs. Jennie McW. Jeter and now occupied by Dr. James H. Bates, with stables and outbuildings, all in good repair. The dwelling has sanitary plumbing with modern conveniences. The lot contains about one acre of land in the best portion of Millington.

This property was conveyed to Jennie McW. Jeter by Martha A. McWhorter by deed dated September 19th, 1910, and recorded in Liber J. T. D. No. 22 folio 6.

This property is one of the most desirable and up to date residences in the prosperous town of Millington, and also a rare opportunity for any one desiring a home of this kind. This property must be sold.

TERMS OF SALE—Cash; or these terms can be modified to suit the purchaser. Title papers at the cost of the purchaser

WILLIAM W. BECK, Attorney.
JOHN H. GREENWOOD, Auctioneer. s26 ts

After the Show

The first thought that occurs to every one after the show is "Where shall I get something to eat?" The only answer is "At the Candy Kitchen."

Here is cleanly services and quick attention. The most delicate dishes any man or woman could desire will be made in a few minutes as you like them.

Fruits, candies in abundance, made in our place with the best materials. We will be glad to have you sample our work—then you can't help but try a pound.

We have just installed a hot coffee and chocolate urn to give hot drinks on cool days. This, together with ham, egg and Sweitzer cheese sanwiches, will make an appetizing lunch at little cost.

Come and hear the new records on our Victrola—music at all times. We will install another feature to meet the requirements of our patrons—we shall have an orchestra from 7 30 to until 12 o'clock on Saturday evenings. Room for all. Come and spend a few minutes with us and enjoy yourself.

THE CHESTERTOWN CANDY KITCHEN

PHONE 256

FOR SALE OR EXCHANGE.

HIGH GRADE PIANO for sale on easy terms or will exchange for a building lot, small house and lot, or small farm.

FARMS WANTED—We can sell your farm. We have several buyers for cheap farms, town properties, building lot propositions and timber lands. If you want to sell list with us, write or call for terms and description blanks. If you want to buy anywhere in the U. S. we can find you what you want. Our list will be sent upon request.

TRUITT REALTY CO.,
sep27 y Salisbury, Md.

NO CURE NO PAY.

I have a medicine that will certainly prevent HOG CHOLERA, and increase flesh with sixty feed. NO CURE, NO PAY.

WALTER T. BRAMBLE,
s2-8t Chestertown Harness Store

FOR SALE A FEW

B.P. ROCK COCKERELS

AND

I. R. DRAKES

True to name. I incubated and sold over 2,000 day old chicks last season. Place your orders early, as I was compelled to turn away orders. Have doubled my capacity this year. My B. P. Rocks and B. I. Reds, R. C. are egg makers. Raised in separate yards.

OWEN C. SMITH, CHESTERTOWN, MD

AGENT CYPHERS INCUBATOR, oct4-6m

OYSTERS.

We are prepared to furnish Oysters in large or small quantities. Festivals and Suppers also furnished oysters on short notice.

TITTER & BROWN,
Pomona, Md.
Chestertown R. R. No. 3. sep27-3t

FOR SALE.

Pair 3 yr. old. MULES, sound and quick, only $225.00; Also several fine COWS.

J. WATERS RUSSELL,
Chestertown, Md.

Also $900 Automobile 25 h. p. Detroiter, in good running condition. Price only $500.

s13-tf J. WATERS RUSSELL.

If You Stood By

and dictated the kind of pen point you liked best and we shaped it according to your pen preference long and tapering, or short and stubby you couldn't get a point that would suit you better than you can select from the wide range of styles shown in

Waterman's Ideal Fountain Pen

Pens for shorthand, manifolding, bookkeepers, oblique writing fine, medium, coarse stub, turned-up points all sizes, every flexibility stiff or resilient.

There is a special pen for every writer

No.	Plain	Gold M'd	No.	Plain	Gold M'd
12	$2.50	$3.50	15	$5.00	$6.00
13	3.50	4.50	16	6.00	7.00
14	4.00	5.00	13	8.00	9.00

According to size of Gold Pen.

Rote's Jewelry Store
Chestertown, Md.

...AGENT FOR...

Empire Wheat Drills

Repairs of All Kinds.

Also Agent for REPAIRS for the BICKFORD & HOFFMAN DRILL.

CHAS H. JEFFERSON,
sep27 6t Chestertown, Md.

NOTICE.

I have retired from the hotel business and will give my whole attention to the UNDERTAKING WORK. Satisfaction guaranteed.

J. E. FERGUSON,
Phone 267. [je21-tf] Chestertown, Md

WANTED.

15,000 lbs. good grade WHITE POTATOES 10,000 lbs. good grade MAIDEN BLUSH APPLES, 5,000 lbs. good grade YELLOW ONIONS. Quote lowest prices f. o. b. Chestertown for quick cash to

J. SHACKLETON,
1200 East Chelton Avenue,
s62-t. Germantown, Philadelphia, Pa.

Students!

Here's the neatest, cleanest, easiest-to-fill fountain pen you ever saw—

Conklin's Self-Filling Fountain Pen

Just think!—for the same price that you would pay for an old style dropper-filler pen, you can get a CONKLIN that—

Fills itself
Cleans itself
Never leaks
Never "balks".
Writes superbly

All styles and sizes of holder and point. Some special styles for students.

J. S. Kreeger, Chestertown, Md

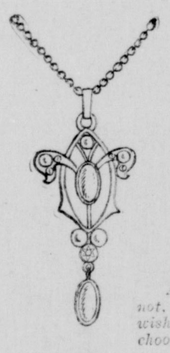

LA VALLIERE
A BEAUTIFUL ADORNMENT.

A truly charming bit of Jewelry—especially now, when low-necked dresses are in vogue.

Special at $5.

Beautiful Solid Gold La Vallieres—new and attractive designs. Garnet, Ruby, Sapphire, Amethyst and Pearl Settings—solid gold Neck Chains included. Others $2.50 to $500.

Are you coming to Baltimore soon? If not, write to Mr. Crooks, tell him what you wish. He will send an assortment for you to choose from.

C. C. CROOKS CO.
114 W. BALTIMORE ST., BALTIMORE.

You're invited to attend Vansant & Newsome's

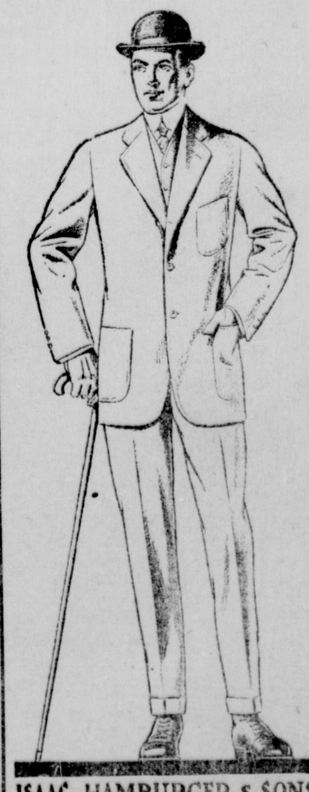

∴Fall∴ Tailoring Opening

By the only house in America that backs it's line by REAL MERCHANT TAILORING

The only line in AMERICA that offers you Real Merchant Tailor Service. A representative of the well-known firm of ISAAC HAMBURGER & SONS, Baltimore, will be at our store, on

Thursday, Friday & Saturday
October 9th, 10th and 11th

to take measures for SUITS, TOP COATS, OVERCCATS and TROUSERS. Every garment produced is HAND NEEDLED THROUGHOUT, the FINEST LININGS and TRIMMINGS are used in their make-up and they reflect the GENIUS of the FINEST NEEDLE EXPERTS in AMERICA—still they cost you LESS than any merchant tailor will make them for and NO MORE (workmanship and linings considered) than you pay for ORDINARY clothes ordered from the average line. 400 samples to select from.

Price $18.50 to $45.00

Remember the dates, Thursday, Friday and Saturday, October 9, 10, 11.

ISAAC HAMBURGER & SONS
MAKERS BALTIMORE

Vansant & Newsome

Shoes for the Whole Family.

CHESTERTOWN, : : : MARYLAND