msa_sc2901_scm1628-0808 ©Maryland State Archives

The Hub

I. HOLLINS, PROP.
MILLINGTON, MD.

Every Man Should Wear

A "Royal Brand" Suit or Coat This Fall

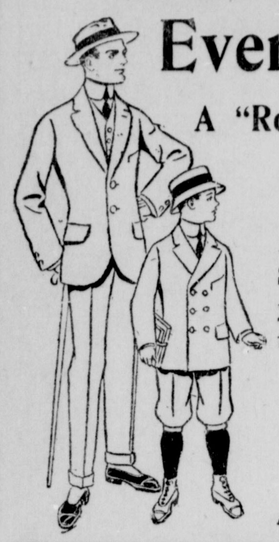

THERE is no need to explain the quality and style of Royal Brand Ready-to-Wear Clothes. Ask any man who has worn one of these famous SUITS OR OVERCOATS, and he surely will tell you they are the Best Clothing he's ever worn for the money.

Royal Brand Suits for Men at only

$10.00, $12.00 and $15.00

Are worth $3.00 to $5.00 more on every suit.

Boys' Suits and Overcoats

are cheaper at the Hub Store. Many new fall styles are now being shown.

Suits, $2.00 to $6.00
Overdoats, $2 to $6

Men's Overcoats

this fall are very nobby. We are exhibiting a large selection of the newest 1914 styles from the famous Royal Brand makers.

$8.00 to $15.00

THE HUB LADIES' STORE

Sport Coats
and Ladies' Long Overcoats
are cheaper here.

Hundreds of the season's newest style coats in Kerseys, Plush, Caricol, Zebeline and Chinchillas, at only

$4.98 to $15

LADIES' TAILORED SUITS

in the cutaway style. Coats are satin-lined, at only

$8.90 to $15.00

Come and examine the new styles.

Newest Parisian Millinery at the County's Largest Clothing Store. You can buy a Hat that will become you and please you at this store for only $1.49 to $5.98.

Houses Without Chimneys

YOU see them often—the builders' and contractors' shacks—the temporary buildings for every sort of purpose. Almost invariably they are kept warm and comfortable in cold weather by the

PERFECTION SMOKELESS OIL HEATER

Wherever furnaces or ordinary stoves cannot be used, or wherever ordinary heat is not sufficient—there you find need for one of these handy Perfection Heaters.

If you've a house without a chimney, or a cold spare room, or a balky furnace, you will appreciate the Perfection Heater.

Made with nickel trimmings (plain steel or enameled turquoise-blue drums). Ornamental. Inexpensive. Lasts for years. Easily moved from place to place. At dealers everywhere.

STANDARD OIL COMPANY

Washington, D. C. (New Jersey) Charlotte, N. C.
Richmond, Va. BALTIMORE Charleston, W. Va.
Norfolk, Va. Charleston, S. C.

Growers of Sweet

POTATOES!

will find a ready market through Our Exchange. Our manager is now on the large city markets arranging for the movement of this crop. Keep in touch with us by calling at the Exchange Office when in Chestertown.

THE PRODUCE EXCHANGE
PHONE 265. CHESTERTOWN, MD.

Burns Bros. Carriages

are sold in every State in the union and have been making good. If you want good work at reasonable price see

JULIAN M. BROWN
Chestertown, Md.

Who is the local representative.

FREEDOM FROM RHEUMATISM

Don't ruin your stomach and put your body in an unhealthy, morbid condition by swallowing harsh drugs. WHY treat your stomach when the pain is in your bones and joints and muscles? The way to relieve rheumatism is to use a remedy that will go straight to the spot—that will act directly on the affected parts.

USE OUR WONDERFUL MAGNETO RHEUMATIC SALVE—it is made from the favorite prescription of a famous physician in Russia. There is nothing like it for Rheumatism, Gout, Lumbago or Sprains. We guarantee it, or your money back—if not satisfied! A jar of Magneto Salve, containing 20 applications (6 applications are often sufficient!) sent postpaid, to readers of this paper, for a limited time, for 25c. (Regular price—50 cents.)

RHEUMATIC SALVE CO., 1527 W. Baltimore St., Balto., Md.

NIGHT SCHOOLS IN SESSION

"Dis am de way to mark it brudder;
Mind now, what ah say,
Else youse gwan to mark some udder
Gemmen on dat 'lection day!

Measuh down jes 'leben inches
From de tip top ob de sheet,
An' youse'll drop a fine big ballot
Right down dere at Mr. Willum's feet.

Den to mark for Friend Joe,
Fold it up like data wav—
Now youse got it, Rastus—so,
Youse all right for 'lection day.

ATTORNEY GENERAL'S INSTRUCTIONS TO VOTERS

1. To vote. Enter room, step up to guard rail, give name and registered residence to the Judges. Wait until your name is found upon the registers, then get ballot from the judge in charge of the ballots. See that he has written your name and number on the coupon attached to the ballot and his own name or initials on the back of the ballot itself.

2. Upon receiving your ballot retire to one of the booths or compartments and prepare your ballot by marking with an indelible pencil after the name of every person, or persons for whom you wish to vote, and to the right thereof, in the blank space provided therefor, a cross-mark, for example (X); and in case of a question submitted to a vote of the people, by marking likewise in the appropriate space a cross-mark (X) against the answer you desire to give.

If you wish to vote for some one whose name is not printed on the official ballot you can write the name of such person in the blank space on the ballot provided for that purpose and place the cross-mark opposite scuh name in the blank space provided therefor.

3. In marking the ballot you may take with you into the polling place any written or printed memorandum or paper to assist you in preparing your ballot, except a facsimile of the ballot to be voted, but in the counties of Anne Arundel, Calvert, Charles, Kent, Prince George's, St. Mary's, Somerset, Talbot and Worcester, it is unlawful to take into the polling place any stencil, ruler, measurer or any other mechanical device of any material or form as a means of aid, guide or assistance in marking your ballot. You must prepare and deposit your ballot without undue delay. Before coming from behind the curtain in front of your compartment you must fold your ballot in the same way as it was folded when you received it, so that the marks which you have made upon it shall be entirely concealed. You then hand your folded ballot to the judge at the ballot box, give him your name and registered address and wait until he tears off the coupon containing your name and number, and strings it, and deposits your ballot in the ballot box. You must then leave the polling room and can not again go behind the guard rail during the day.

In Baltimore City and all of the Counties of the State except Anne Arundel and Worcester, voting for more candidates than there are offices to fill only invalidates the vote for that particular group in which the mistake occurs, but in the counties of Anne Arundel and Worcester, the whole ballot will be rejected in such event.

4. A voter must not go in any compartment occupied by another or converse with any other voter while engaged in a compartment, nor can he occupy a compartment more than seven minutes if others are waiting.

5. You must not take any ballot outside the guard rail. If you spoil a ballot you must deliver the spoiled ballot to the judge in charge of the ballots and receive another from him. If you spoil three ballots you lose your vote.

6. A voter who is physically disabled from marking his ballot must make affidavit to that effect if he desires assistance. The two polling clerks after such affidavit has been made, can accompany him into one of the compartments and there mark his ballot as he instructs them, marking only the names of the candidates whom he shall name. The clerks are not allowed to read the ballot to him.

7. Any voter who shall allow his ballot to be seen by any person with the apparent intention of letting it be known how he is about to vote; or place any distinguishing marks upon his ballot, or who shall make a false statement as to his inability to mark his ballot, or who shall interfere or attempt to interfere with any voter when inside the enclosed space in the polling room, or when marking his ballot, or who shall endeavor to induce any voter before voting to show how he marks or has marked his ballot, shall be punished by a fine of not less than five ($5.00) dollars nor more than one hundred ($100.00) dollars, or by imprisonment in jail for a period of not exceeding sixty (60) days, or by both fine and imprisonment in the discretion of the Court.

WELL PAID POSITIONS

Waiting for our Trained Graduates in Agriculture, Science, and Engineering. Every one of our eight strong courses is a sure avenue to *practical* success for ambitious country-bred boys. Healthful location on B. & O. between Washington and Baltimore. Expenses, $240. Tuition free.

Write for complete catalog to
President H. J. Patterson

MARYLAND AGRICULTURAL COLLEGE
COLLEGE PARK, MD.

FOR SALE A FEW

B. P. ROCK COCKERELS
—AND—
I. R. DRAKES

True to name. I incubated and sold over 2,000 day old chicks last season. Place your orders early, as I was compelled to turn away orders. Have doubled my capacity this year. My B. P. Rocks and R. I. Reds, R. C. are egg makers. Raised in separate yards.

OWEN C. SMITH, CHESTERTOWN, MD
AGENT CYPHERS INCUBATOR. oct4-6m

WOMEN SUBJECT TO KIDNEY TROUBLES.

I beg to say that I have been a constant sufferer with severe pains in my back and was on the verge of nervous prostration resulting from kidney trauble and other complications. A friend of mine recommended Dr. Kilmer's Swamp Root as a sure cure for these troubles. Acting upon her advice I began taking Swamp-Root and began to improve before I had finished the first bottle. I continued its use until I had taken several bottles and continued to impove until I was completely cured. I am happy to say that I am as well as any woman on earth and have been so for the past nine years, thanks to Dr. Kilmer's Swamp-Root, and I cheerfully recommend it to all who suffer from kidney troubles.

Very truly yours,
MRS. ALVA BAXTER,
407 Cypress St., Orange, Texas.

Subscribed and sworn to before me this 21st day of March, 1912.
JOHN J. BALL,
Notary Public.

Letter to Dr. Kilmer & Co., Binghamton, N. Y.

Prove what Swamp-Root will do for You

Send ten cents to Dr. Kilmer & Co., Binghampton, N. Y., for a sample size bottle. It will convince anyone. You will also receive a booklet of valuable information, telling all about the kidneys and bladder. When writing, be sure and mention the KENT NEWS. Regular fifty-cent and one-dollar size bottles for sale at all drug stores.

Corrupt Practices Act

CHAPTER 122, ACTS OF 1908.

171. The following persons shall be guilty of corrupt practices and shall be punished in accordance with the provisions of this act: Every person who shall, directly or indirectly, by himself or by another, give or offer or promise to any person any money, gift, advantage, preferment, entertainment, aid, emoulument or any valuable thing whatever, for the purpose of inducing or procuring any person to vote, or refrain from voting, for or against any person or for or against any measure or proposition at any election or primary election or political convention or session of the General Assembly of Maryland, or either House thereof. Every person who shall, directly or indirectly, receive, accept, request or solicit from any person, candidate, committee, association, organization or corporation, any money, gift, advantage, preferment, aid, emolument, or any valuable thing whotsoever, for the purpose of inducing or procuring any person to vote, or refrain from voting, for or against any person, or for or against any measure or proposition at any election or primary election or political convention. Every person who, in consideration of any money, gift, preferment, aid, emolument, or any valuanble thing whatsoever, paid, received, accepted or promised to the advantage of himself or any other person, shall vote, or refrain from voting, for or against any person, or for or against any measure at any such election, caucus or primary election or political convention. Every person who shall, directly or indirectly, pay, give contribute or promise any money or other valuable thing, to defray, or towards defraying the costs or expenses of any campaign or election, to any person, committee, company, club, organization or association, other than to a treasurer or a politicrl agent; but this sub-section or paragraph shall not apply to dues regularly paid for membership in any incorporated political club if all money expended by such club for or in connection with the costs or expenses of any campaign or election shall be paid out by it only through a treasurer or political agent, as provided in this Act, or to any expenses for postage, telegrams, telephoning, stationery, printing, expressage, or traveling and board incurred by any candidate for office or for nomination thereto so far as they are permitted by this Act. Every person who shall directly or indirectly, by himself or through another person, make a payment, or promise of payment, to a treasurer or political agent in any other name than his own, and every treasurer or political agent who shall knowingly, receive a payment or promise of payment, and enter the same or cause the same to be entered in his accounts in any other name than that of the person by whom such payment or promise of payment is made. Every person who being an employer, pays his employes the salary or wages due in "pay envelopes," upon which there is written or printed, or in which there is enclosed, any political motto, device or argument containing threats, express or implied, intented or calculated to influence the political opinions or actions of such employes, or within ninety days of an election or primary puts, or otherwise exhibits in the establishment or place where his employes are engage in labor, any hand bill or placard containing any threat notice or information that if any particular ticket or candidate is elected or defeated, work in his place or establishment will cease in whole or in part his establishment be closed up, or the wages of his employes reduced, or other threats, expressed or implied, intended or calculated to influence the political opinions or actions of his employes. Every person who, before, during or after election or primary election, by himself or by any other person, either directly or indirectly, gives or provides or pays, wholly or in part, the expenses of giving or providing any meat, drink, entertainment or provisions to or for any person, for the purpose of influencing that person, or any other person, to give or refrain from giving his vote at the election or primary election, or to influence his vote in any other way therein, or on account of his having voted, or refrained from voting, or being about to vote or refrain from voting; and every elector who accepts the same, or any of the same, for any of the purposes aforesaid. Every person who shall be guilty of any corrupt practices as aforesaid shall be fined not less than three hundred dollars, nor more than one thousand dollars, or be imprisoned for one year, or both, and shall be ineligible to any public office or public employment for the period of four years from and after the time of the commission of such offense.

a27 WILLIAM H. McKEE, Sheriff.
JOHN C. DAVIS, Pres't;
WALTER S. TREW,
SAM'L G. CALDWELL
Supervisors of Election for Kent Co.
W. W. BALDWIN, Clerk.

FOR SALE IN BETTERTON, MD.

A SIX-ROOM HOUSE with two porches, attic and excellent cellar. The lot contains 4-9 acre. Has coal and wood house, hen house with scratching shed attached, poultry yard, well of good water with new pump. Excellent situation with plenty of shade. Possession Sept. 15th, 1913.

Also have for sale Gem organ in good condition and four nearly new coal stoves, one of them a Rupert Double Heater.

Address
MARGARET BRINSFIELD
Betterton, Md.

SUPERVISORS' NOTICE —OF— ELECTION

NOTICE is hereby given that the General Election will be held in several Election Districts or Precincts of Kent county between the hours of eight (8) o'clock in the morning and six (6) o'clock in the evening, on

Tuesday, Nov. 4, 1913

The places wherein such Election upon the date aforementioned will be held in the respective Districts or Precincts, are as follows:

First District
(FIRST PRECINCT)
at B. F. Vansant's Hotel Room, Millington.
(SECOND PRECINCT)
at Galena Band Hall, Galena

Second District
(FIRST PRECINCT)
at D. T. Nickerson's residence, Kennedyville.
(SECOND PRECINCT)
at L. A. Pennington's Store Room, Kennedyville.

Third District
(FIRST PRECINCT)
P. O. S. of A. building, Worton.
(SECOND PRECINCT)
at Chesapeake House, Betton.

Fourth District
(FIRST PRECINCT)
at the Court House, Chestertown.
(SECOND PRECINCT)
at W. A. Burk's Store Room, Chestertown.

Fifth District
(FIRST PRECINCT)
at Junior O. U. A. M. Hall, Rock Hall.
[SECOND PRECINCT]
at G. W. Hayes' Store Room, Edesville.

Sixth District
at Walter B. Barnes' Store Room. Fairlee,

Seventh District
at W. S. Scoon's Store Room, Pomona.

Said Election will be held for the purpose of electing one person to represent the State of Maryland in the United States Senate.

Also to elect one person to serve as Comptroller of the Treasury of the State of Maryland.

Also to elect one person to serve as Clerk of the Court of Appeals of the State of Maryland.

Also to elect two persons to represent Kent county in the House of Delegates of the State of Maryland.

Also to elect one person to serve as Treasurer of Kent county.

Also to elect one person to serve as Sheriff of Kent county.

Also to elect two persons to serve as Commissioners of Kent county.

Also at the said election and on the same ballot with the names of Candidates for Office aforenamed, there will be submitted for adoption or rejection certain proposed amendments to the Constitution of the State of Maryland, which said proposed amendments are designated and known as chapters 402, 497, 515, 602, 624 and 623, Acts of the General Assembly of Maryland, session 1912.

The Return Judges shall make their return before twelve o'clock, noon, on the second day after election; that is, on Thursday, in manner prescribed by law, to the Clerk of the Circuit Court, to the County Commisssoners, to the Supervisors of Elections and to the Register of Wills of Kent county, aforesaid,

JOHN C. DAVIS, PRES'T;
WALTER S. TREW,
SAMUEL G. CALDWELL,
Supervisors of Election for Kent county.
W. W. BALDWIN, Clerk.