msa_sc2901_scm1628-0825 ©Maryland State Archives

MILLINGTON ITEMS.

Rev. Charles W. Spry spent a few days last week with his aunt, Mrs. Emma Godwin, near town.

Mr. and Mrs. J. R. Howzer, of Waycross, Ga., are visiting her parents, Mr. and Mrs. B. M. Hazell.

Mr. and Mrs. Jas. C. Vansant moved into their new home last week.

Mr. Robert Wilson, of Easton, Md., was in town on Wednesday.

Mrs. J. B. W. Aydelotte and Miss Emma Hendrix spent Monday with friends in Sudlersville.

Misses Isabella and Carrie Wiest were guests last Sunday of Rev. and Mrs. C. W. Moore, of Galena.

Mrs. Martha Lynch, of Crumpton, spent a couple of days last week with Mrs. W. T. Mallalieu.

Mr. F. C. Numbers, Jr., of Overlea, Md., spent the week-end with his parents, Mr. and Mrs. F. C. Numbsrs.

Misses Gladys Jacobs and Mildred Gillespie visited the latter's cousin, Miss Mary Phillips, of Sudlersville, last week.

Mr. Wm. Sylvester spent Wednesday in Chestertown.

Miss Alida Price, of Battle Creek, Mich., is visiting friends in and near town.

Quite a number of our High School pupils, accompanied by the teachers, attended the Educational Rally held in Chestertown on Thursday.

Mrs. F. C. Numbers spent Tuesday with Mrs. Ella Boyer, of Dover, Del.

Services at Asbury M. E. Church tomorrow, Nov. 2nd, as follows: 10.30 a. m., preaching by the pastor, Rev. Claude Benson; 2.30 p. m., Sunday School, subject, "Balak and Balaam"; 7.30 p. m., preaching by the pastor; class meeting immediately after the morning service; Friday, 7.30 p. m., prayer meeting. All are invited to attend these services."

Don't you know that we're making a good many OVERCOATS

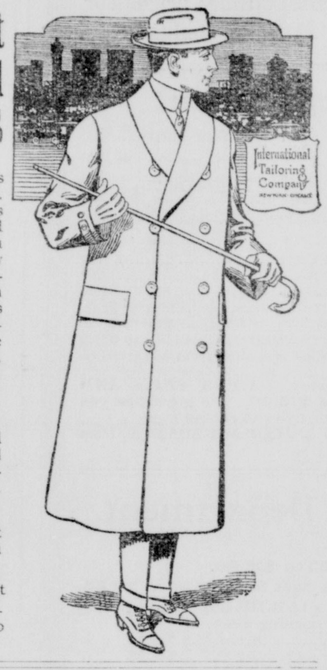

DON'T YOU BUY ONE unless you let me show you the saving. It's the same on OVERCOATS as on Suits. Then you're measured and then they're tailored by clean people, both from a sanitary view point and manner of trading, insuring you absolute security in more ways than one, and this superior service is at your command for less money than you're now asked for ready-made clothes.

WHY?

No large stock to carry and carry over, large rents, general losses and large expenses generally. This is the plain solution. Look and you'll see.

A nice line of Raincoats direct from a large manufacturer just in and will be sold likewise.

Give me six days to make a Suit or Overcoat, two days on Raincoats and I can deliver them to you from our New York plant.

W. E. MOODY

CHESTERTOWN, - - - MARYLAND

Office under Voshell House, next to Robt. McWhorter's.

Announcing the Opening Display of Our New

Ready-To-Wear Apparel

FOR MEN AND WOMEN

WE are especially proud of our display this fall and we earnestly urge you to come and see what splendid displays we have in every line. New ideas—better than ever values—and such a pleasing service, that no matter how hard to please you are, you will surely find just what you want. After you learn what splendid values you can get here, we know that common sense will tell you where to supply your winter clothing needs.

$25.00 Bedford Cord Ladies' Suits, in Black and Blue	$18.00
$22.00 Very Fine Serge Ladies' Suits, in Black, Blue and Gray	16.00
$20.00 Velvet Corduroy and Diagonal Suits, in all colors	15.00
$18.00 All-Wool Serge Suits, in all the new colors	12.50
$12.50 Ladies' Broadcloth Suits, in all colors	10.00
$20.00 Ladies' Astrachan Coats, we are offering at	15.00
$18.00 Ladies' Black Broadcloth Suits, at only	12.50
And we have a large line of Ladies' Coats in all colors, at	3.98

$20.00 Men's Suits at	$14.50
$15.00 Men's Suits at	$11.50
$10.00 Men's Suits at	$7.50
$ 8.00 Men's Suits at	$6.00

H. Sachs & Son

Leaders in Ladies and Men's Wear

Toulson Building Chestertown, Md

Arrow Brand

Rubber Boots

Are the Best

We carry them in both Short and Hip.

Every Pair Pure Rubber.

C. C. JONES

PHONE 222-2

"The Shoe Man" Chestertown, Md.

WEDDING BELLS.

The sweet music of wedding bells charmed a large audience in the Chestertown M. E. Church Thursday evening, Dr. L. E. Borrett officiating. The bells were rung in honor of Miss Rebecca Strong, the popular daughter of Mrs. Herbert R. Strong, and Mr. Harland W. Huston a graduate of Washington College, and a successful business man at Seaford, Del. To the strains of the wedding march played by Miss Mabel Toulson the nuptial party approached the floral altar where the impressive ceremony was performed. The ushers were Prof. Leon H. Jones, of Piney Neck; Leroy B. Hurley, of Seaford; W. Ringgold Strong and Simon W. Westcott, of Chestertown. The maid of honor was Miss Lily Fountain, of Baltimore. She wore a beautiful gown of nile green crepe meteor and Duchess lace and carried white chrysanthemums and maiden hair ferns. The pretty flower girls were daintily arrayed in white—Miss Ella Perkins, of Lansdowne and Miss Anna Strong, of Rock Hall. The bride wore an exquisite dress of ivory charmeuse and Duchess lace and carried a shower bouquet of Brides roses and Lily of the Valley. The groom and ushers wore the conventional black. After the ceremony the bridal party went by automobile to Wilmington. They will reside in Seaford. The presents were numerous and beautiful indeed.

Rev. O. T. Baynard, of the Wilmington M. E. Conference, well known to many in Kent and Miss Gladys Mathews, of Chincoteague Island, were married at the home of the bride at Chincoteague Island, on Wednesday. The ceremony was performed by Rev. G. P. Jones, superintendent of the Salisbury district. They are on a wedding trip north.

CHURCH NOTES.

Capt. Alfred Price, a noted evangelist, will be at Bond M. E. Church next Sunday and during the following week.

Owing to sickness is his family the Rev. A. L. Grey did not lecture at the Bond or Mowbray churches this week.

Betterton M. E. Church: An interesting service was held last Friday morning on the grounds presented to the church by the "Bayside Land Company" for the erection of a new church thereon. It being the time set for breaking the ground, a large number of members and friends were present to take part. After a short address and prayer by the pastor, four elderly ladies were instructed to dig the first shovelful of earth. This committee of ladies were Mrs. G. E. Owens, Mrs. Hannah Gooding, Mrs. Elizabeth Crew and Mrs. W. R. Young. Mrs. Owens being the oldest living member, was appointed chairman. After the first shovelful of earth was dug by these four ladies, all present proceeded to dig, all being eager to have part in the ground breaking. The Ladies' Aid Society, the prime mover in the new church enterprise, was present in full force and all took part. The exercises closed with the singing of the doxology and benediction.

Still Pond M. E. Church, F. X. Moore, pastor: Home-coming and Roll Call service will take place at the regular preaching hour next Sunday morning. Notices have been sent to all members at home and abroad requesting them to be present to answer to their names when the roll is called. Those who find it impossible to be present in person are asked to send letters of greeting and testimony. There will be special music for the occasion. Mrs. Wm. Gisril, Jr., of Baltimore, is expected to be present to sing a solo and her young son, Leslie will play the cornet. Revival meetings will begin at the evening service, it being the opening of what has been termed "Win my chum week." The pastor will be assisted by Revs. Don Colt, E. C. Gisriel, F. T. Carpenter and others.

The Sunday School of Chesterville M. E. Church, South, will hold a Rally Day service Sunday morning, Nov. 2nd. Special services will begin at Millington M. E. Church, South, Sunday night to continue throughout the week. The public is invited to attend both these services.

Christ Methodist Protestant Church, Rev. W. R. Graham, D. D., pastor. Regular services on Sunday at 10.30 a. m. and 7.30 p. m. Subject of the sermon for the evening service, "Vision of a Spirit in the Night." Sabbath School, 2.30 p. m.; Christian Endeavor service, 6.45 p. m.; mid-week service Thursday evening, 6.30 o'clock.

Mrs. Margie O. Finley has returned from New York, where she was sent to the General Convention as delegate from the Woman's Auxiliary, and has secured Bishop Rowe, of Alaska, as one of the speakers at the annual meeting of the Woman's Auxiliary, which will be held in Chestertown November 12th and 13th. Bishop Rowe will address the Juniors on Wednesday, Nov. 12th, at 3 p. m., and the congregation at 8 p. m. The speaker for Thursday night will be announced later. The public cordially invited to all the meetings.

Union M. E. Church, Worton, will have Home Coming Day next Sunday afternoon at 3 o'clock. Old fashioned Methodist Love Feast. All members requested to be present. This church had 27 conversions to date.

Chestertown M. E. Church, Rev. Louis E. Barrett, D. D., pastor. Services tomorrow, November 2, as follows: 10.30 a. m., preaching by the pastor, subject, "The Upward Drawing"; 2.15 p. m., Sabbath School and Pastor's Bible Class, Missionary Day in school; 7 p. m., Epworth League Song Service; 7.30 p. m., sermon by pastor. All invited.

Services and Holy Communion at G. U. tomorrow (Sunday) morning at 10.30 and at Betterton in the afternoon at 3 o'clock in the Bellmont Hotel.

STILL POND ITEMS.

Mrs. Sallie Norris is visiting friends in Baltimore.

Miss Bertha Price spent a few days with her friend, Miss Anna Bowers.

Mrs. Lavina Harper and Mrs. John Parrott spent Friday and Saturday in Philadelphia

Miss Hope Hackett and sister, Edna, spent the week end with their grandmother, Mrs. Elwood Whaley.

Messrs. Wm. Thompson and Wm. Krusen visited Philadelphia this week.

The teachers, Misses Jennie Bowers and Inez Russell, and their respective pupils attended the school convention in Chestertown Thursday.

Miss Bertha Hackett spent Wednesday and Thursday in Chestertown.

Mrs. Wm. H. Krusen and son, Christian, visited Baltimore Monday.

Mr. and Mrs. Joseph Clark spent a few days in our town.

We hear that Mr. Joseph Clark has sold his home in our town to Mr. Harry Busick, of Baltimore.

The leader of the Epworth League Sunday will be Mr. Baynard Harper. Topic "Are We Training Ourselves to Serve With Scientific Efficiency."

A DELIGHTFUL MEETING

There was a meeting of the Federated Club of Chestertown at the home of Mrs. W. W. Hubbard on Saturday evening last, the guests of the evening being Mrs. Hester Dorsey Richardson, author of "Side Lights on Maryland History," and Mrs. Robert Hogan, State Regent of the Daughters of the American Revolution, having succeeded the late Mrs. Pembroke Thom, of Baltimore. Each of these ladies gave most interesting talks, Mrs. Richardson reading a letter from Emma Wheeler Wilcox, written at the time Mrs. Richardson was forming the first woman's club in Baltimore.

Mrs. Hogan gave a short talk upon the patriotic work of her society, at the conclusion of which Judge Pearce gave a delightful account of the patriotism and sentiment expressed in some of our poor counties by putting good pictures of patriots in their court houses.

Among other educational features of the evening Prof. Smyth, our County School Superintendent, gave a talk at the request of the ladies upon the law of compulsory school attendance. Kent county is today exempt from this law, but our school officials think that, with the industrial training now going on in our schools, teaching the colored children as well as the white how to cook and serve a meal, that in a short while it will help to uplift the entire domestic problem and with no extra expense to the tax-payers, as we already have the schools and the teachers employed; but with no compulsory attendance law some white and many colored parents only send their children a few days in the week, leaving the schools largely empty the other days.

All present were surprised and delighted with the work Prof. Smyth was doing in industrial education. The object of the Federated Club of Chestertown is to further all questions of social uplift and their work in no way interferes with the work of any other club in town. It is a field that is entirely unoccupied and are questions that virtually concern women, but have never been taken up by them in Chestertown before.

The club belongs to the State organization of Federated Clubs and their work in the beginning will largely be educational. The Treasurer, Miss Blanche Constable reported $204 in bank.

On Saturday, November 8th, Mr. Raymond Moody will address the club upon the work that he is doing in Baltimore for social uplift, and all ladies in the town and county who are interested are invited to attend these meetings and become members of the club. The yearly dues are 50 cents, but as one half of the year is gone, any one wishing to become a member, may do so for 25 cents which will pay their dues until next April.

The winter Chautauqua entertainments which will be given under the auspices of the Federated Club to continue the Chautauqua spirit during the winter, will have tickets ready soon and will advertise extensively during the coming week.

KENNEDYVILLE NOTES.

The typhoid patients all seem to be improving at this time and we hope for them a speedy recovery. The nurse who has been nursing Mr. Walls and his two daughters, has returned to the hospital again and we hope there may be no need to call her again for this dread disease. The youngest child of Mr. and Mrs. Chas. Crew is also ill with typhoid but getting along as well as could be expected. Mrs. Crew has also been ill for the past ten days. Miss Lulu Vandyke has been ill for the past week.

Miss Alice Waters and Miss Mary Tarbutton who have been the guests of Miss Nellie Othoson for a few days returned to their homes in Sassafras.

Mrs. Wm. Jewell who underwent an operation in the hospital in Baltimore a short time ago is now at home and almost fully recovered.

Mrs. Frank S. Cain and daughter, Bessie Jett, are spending some time with Mrs. Cain's mother, Mrs. H. A. Bennett, of near Milford, Del.

The W. C. T. U. ladies will serve dinner and supper in Mr. Weer's hall on Tuesday next, election day, and cordially invite all to come and take dinner and supper with them.

The following services will be held in the Methodist Protestant Church next Sunday school 9.30 a. m., preaching at 10.30 and 7.30 p. m. by pastor, Rev. Frank S. Cain; C. E. meeting at 7 p. m. All are invited to attend these services.

Mr. T. E. W. Crew, of near Lankford, was a visitor at the home of Mr. Chas. Crew Sunday last.

The Grange had a very pleasant and helpful meeting on Monday last and invites all members to be with them on Monday next.

THE KING OF TRAMPS

Coming to the Lyceum Theatre, Chestertown, on Wednesday, November 5th, is the great musical comedy drama King of Tramps, concert band and orchestra. The play is built distinctly on comedy lines and there is almost continuous laughter from beginning to end. It is a well written comedy, with an interesting plot and the story told is a happy blending of sunshine and shadows. During the action of the play many pleasing specialties are introduced and the little details supplied in the stage settings are so perfect that the audience gradually enters into the spirit of the situation and forget the theatre. The piece is handsomely staged. The scenery all new and bright.

VANSANT & NEWSOME are giving double votes on the Piano this week on all Woman's Shoes. They are featuring the "American Lady" for their leading shoe for women. Better get in the game.

W. S. & A. M. CULP

BUILDING CONTRACTORS

We are just unloading a large cargo of Lumber from the South.

More to follow.

Get our prices.

Deal at home.

W. S. & A. M. CULP

BUILDING CONTRACTORS

CHESTERTOWN, - MARYLAND

DEATHS.

Mr. Silas L. Weller, one of Kent's well-known farmers and also well-known in Queen Anne's, died last Sunday, Oct. 26, at his home on the Eliason farm near Pomona, aged 75 years. He is survived by a widow, six children and sixteen grandchildren. Mr. Weller was born in York State, and left there for Philadelphia. Remaining there but a short time he went to Delaware where he lived 28 years. He moved from Delaware to Maryland and this has been his home ever since. For 13 years he lived just across the river by Union Church, and 5 years ago moved to his present home just opposite Bond Church. He was a regular attendant at church and a warm friend of the preacher, and always ready to assist in anything for the benefit of the church. A most remarkable thing is that neither Mr. nor Mrs. Weller, who is just a few years his junior, have had a sick day in their lives until Mr. Weller's death illness.

Funeral services were held Tuesday from his late home, conducted by the Rev. O. B. Rice; interment in Chester cemetery. The pall bearers were: Messrs. James Walbert, Chas. J. Reiche, Walter S. Trew, Thomas W. Toulson, John Chairs and Wm. F. Wink. Undertaker, Charles L. Dodd.

Little Dora Crouch, daughter of Mr. and Mrs. Amos Crouch, Piney Neck, died of croup last week.

Benjamin Comegys, 92 years old, for many years in the insurance business, died Friday morning at his home, 227 West Lanvale street, Baltimore. He was ill only a few days, death being due to a general breakdown. Until five years ago he was engaged in active business and before the fire of 1904 he was located in the Vickers Building, on South street.

He was a familiar figure in the financial district and many of his friends were bankers and brokers. Mr. Comegys was born on the country estate of his father, at Whitehall, on the old Frederick road, which is now a portion of New Cathedral Cemetery. His father was Bartus Comegys.

For 45 years Mr. Comegys lived in the house in which he died. His wife, who was Miss Mary Bartlett, daughter of W. E. Bartlett, died 20 years ago. Two sisters, Misses Kate and Sallie Comegys, of Irvington, survive.

VOTES on the piano in A. L. Sparks' window can be obtained at Vansant & Newsome's store. With every purchase you receive so many votes which entitles you to vote in Piano contest just the same as if you made your purchase at Mr. Sparks.

The Bank That Pays

FOUR PER CENT

ON ALL SAVINGS DEPOSITS

A Limit On Your Possibilities

¶ No person on earth can place a limit on your possibilities, but it is equally true that a growing account in our bank will increase them.

¶ Remember that one dollar in a good bank is worth more to the community than five dollars in anybody's pocket.

¶ Money placed in our Savings Department draws interest day and night. You will be surprised how big a dollar will grow in a few years when you fasten the interest to it which this Bank pays. If your name is not on our books it would give us pleasure to put it there.

¶ This bank has progressed with the times. Its methods meet todays requirements. It solicits your account on the basis of meritorious services, absolute safety and the highest interest rate.

¶ REMEMBER — The Peoples Bank is the ONLY Bank in Kent county that pays

4 PER CENT

on savings accounts—and *Four Per Cent* is just *one third* more than *Three Per Cent*

THE PEOPLES BANK

OF CHESTERTOWN, MD.

DIRECTORS:

Dr. H. B. Simmons, President — A. Parks Rasin, Cashier
William M. Slay, Counsellor — L. Bates Russell, Vice-President
Capt. Daniel Hill — Joseph Downey
W. Irving Walker — John C. Davis
William T. Brown — Howard F. Owens
William G. Smyth — James S. Bradley

Banking House in Maul Building

THE NEW COLLAR MOULDER

in use at HOME LAUNDRY moulds the collar in the correct shape—It fits the neck right—Collars laundered here last longer, they are not ironed by out of date machines—there is ample tie space round edge (not sharp.) No more cutting of edges.

Our Shirts are 100 per cent. perfect, ironed by hand. The life of a hand ironed shirt is 25 per cent. longer than machine ironed.

Call 239-4 for Wagon.

The Home Laundry

CHESTERTOWN, MD.

N. B.—Flat Work turned out in a Pure Sanitary Condition.

H. F. Jefferson & Bro.

"The Ladies' Store" CHESTERTOWN, MD.

FALL Announcements

TWICE during each year a store (especially of this sort) presents to the buyer entirely different aspects. In fact, due to our local climate, the Dry Goods Merchant has but two seasons—Fall and Winter merge to make one season, and Spring and Summer the other. To prepare for one of these seasons (six months long) is no small task.

To assist us in this preparation the policy of this store has been to buy only from wholesale houses which are considered foremost in the country, both as to style and quality of their goods. This policy has been the bulwark of whatever success we have achieved as distributors of good merchandise.

In the Departments mentioned below the best the market affords is here NOW for your critical inspection.

Millinery Department

Our stock of Hats is now complete. Our buyers have procured from New York, Philadelphia and Baltimore what in their judgment represented the best tastes in Millinery. We have a remarkable showing indeed to greet you.

Dress Goods Department

The piece goods are so pretty that this season promises to be a record one.

BROCADED VELVETS
VELVET CORDUROYS
SHEPHERD CHECKS
LARGE PLAIDS
SERGES, DIAGONALS
RATINES, Etc.,

are here in abundance.

Suit Department

The stamp of Strawbridge & Clothier is on all our Ladies' Suits. This means for you correct style and value received for your money. Buy your Suit or Coat early, so as to get the pick of our splendid assortment.

Shoe Department

You need not look further than this store to find FASHION'S FAVORITES FOR FALL, 1913.

THE J&K SHOE — FITS THE ARCH

J. & K. SHOES FOR LADIES,
$3.50, $4.00, $4.50, $5.00
MONOGRAM SHOES FOR CHILDREN AND MISSES.
SKUFFERS AND TRAMPWELL, for Children's School Shoes.

If you come in early, we have all widths and can fit you perfectly.

H. F. Jefferson & Bro.

The Ladies' Store CHESTERTOWN, MD.