msa_sc2901_scm1628-0847 ©Maryland State Archives

Thanksgivin!

HERE'S to a pleasant Thanksgiving. You get the bird and we'll do the rest. The rest means than we will outfit you so handsomely that you'll be an ornament to any Thanksgiving gathering, and to make Thanksgiving more enjoyable we are having a sale on Men's, Young Men's and Little Men's Clothing, Shoes, Hats, Caps and Furnishings at a cut price.

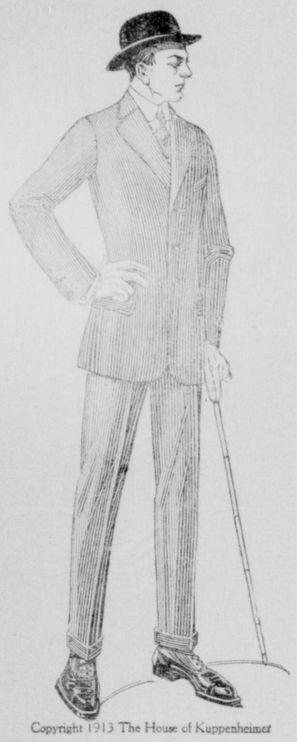

Copyright 1913 The House of Kuppenheimer

Suits and Overcoats

That are so good that there are none better made. New models and new fabrics—regular beauties.

Hats and Toggery

From extensive makers—the sort of outfitting that will mark you as a well dressed man.

We'll do more than clothe you—for we'll dress you in the sort of wearables any man might well be thankful to own.

BROWN BROS.

CHESTERTOWN, MD. OPPOSITE COURT HOUSE.

Leading Head-to-Foot Outfitters for Men and Boys.

Kilbourn & Bramble

FAIRLEE, MARYLAND

Clothing

Men's Suits

$12 Men's Suits, $10
$7 Men's Suits, $5

Overcoats

Overcoats, $5 to $15

Raincoats

$7 Raincoats, $4.95
$5 Raincoats, $3.95
$10 Ladies' Rain coats . . $6.95

Men's Boots

$4.00 Ball Band Snag-Proof Boots Only, ... $3.50
$3 50 Plain Boot for $3 00
Pure Rubber Hip Boot, Vac $6.00

Bed Blankets

Wool Bed Blankets, pr $2.50 to $5
Cotton Blankets, pr ..... 60c to $2

Underwear, Etc.

$1 Suit Men's Underwear 75c
10c Outing Flannel, yd 8c
7c Apron Gingham, yd 6c

Oil Heaters

$4 Perfection Oil Heaters $3 75
$5 Perfection Oil Heaters $3 90
Airtight Stoves ..... $1.25 to $6 50
Excelsior Cook Stoves, all sizes

See Our New Hats, Ladies' Suits and Sweater Coats

BUY FLOUR
Special Price for 2 Weeks
Will Save You Money

Some Special Bargains

45c Lanterns 29c
8 Bars Soap 25
2 Boxes Corn Flakes 10c
3 Boxes Cream Corn Starch 10c
22c Coffee for 15c
40c Lamp, complete 19c
See our 10c Line Agateware and Dishes
Best Fodder Yarn, per lb 8½c
Best Timothy Seed, per bu 3 00
Wednesday will pay 35c dozen for Eggs

FOR SALE CHEAP—16 Brass Store Lamps—used in Store. Also Two Sets Scales.

Kilbourn & Bramble

FAIRLEE, MARYLAND

Steam Heating. Sewer Drainage
Gas and Electric Fixtures.
Hot Water Heating. Bath Rooms Remodeled.

C. KENT LAMBERT
Sanitary Plumber
Chestertown, - Maryland

Ventilating, Tin Roofing,
Job Work, Spouting,
Electric Wiring, Stove Work.
First Class Work at Moderate Prices.
a10-tf

Wm. Pepper Constable
Attorney-At-Law
700-706 Maryland Trust Building
Baltimore, Maryland,
—AND—
man10-tf **Elkton, Maryland.**

THE SECOND DECADE OF A WANDERING BOY

(Written especially for the KENT NEWS.)

We bought our cakes and bread in Chestertown where I would have to go every two weeks, from Carl Stranburg who lived on the corner where Thos. Bordley's store now is. He got a large number of our big coppers. We had everything that was kept in a country store those days. Mr. Haines would not buy any shody goods. He bought sugar by the hogshead and molasses by the half dozen barrels, we sold molasses for twelve cents a gallon, green coffee eight and ten cents a pound. We sold medicine, epicac, jallap, calomel, sena and salts. In dry goods we sold most everything of that day, we did not sell ready-made clothing and a very few shoes and boots. Our busy day was Saturday, the white people would buy in the morning, and the colored people in the afternoon. In those days there was slavery and they had holiday every Saturday afternoon. Mrs. Haines, that good and motherly woman, kept a millinery store; now Mrs. Vannort and her children were there. Wm. Vannort was in Philadelphia. Mrs. Haines asked me if I could find the way to Delaware City that her brother is coming there with some carriages. I said I would try, so Mr. Haines said to me, can you find the way. I told him I thought I could. He drew the road and I started, and I stopped at Middletown to feed my horse and get my dinner. Then I started to Delaware City, got there and stopped at Hotel kept by a man named Frank Dunlap and stayed all night. I got up the next morning, fed my horse and got breakfast and went down to the wharf between 8 and 9 o'clock and the boat came. I could see Wm. Vannort on the boat, and how he did receive me, as if I had been his child, and wanted to know how I got there. We got the carriages together, geared up and started home. We got as far as Warwick, he then said we will feed our horses and get something to eat here. A man by the name of Bolton kept the place, they gave us a beefsteak for dinner. I think it was the toughest I ever had in my life He (Mr. Vannort) could not eat it nor I could not eat it. It was almost equal to sole leather. Often in life in passing that place I have thought about Wm. Vannort and that beefsteak. We had six carriages, he had three and I had three hooked behind our horses.

Knowing well that we would get a good supper when we got to Still Pond we drove right briskly. We got to the Cross Roads about ten o'clock. Mrs. Haines met us, spoke to her brother, and said how did you get along. I told her first rate. Daniel Haines came and shook hands with me and said how did you get along, then he looked at his horse which he had prized very highly. He had bought the horse from Wm. Lizer who had a shop at St. James Church.

I went to Sunday school and church every Sunday, the old church stood right across where this one stands. I thought it was one of the most beautiful places on earth, with a green yard in front and fenced around with a beautiful walk to the stile, where we went out. People in those days went to church earlier than they go now, Sunday school half past eight, preaching was at ten o'cloek; preaching was over, the benediction was pronounced, part of congregation would retire, the other part would stay to class meeting led by preacher. They had another class that was held every Sunday afternoon at the Harmony schoolhouse. I suppose it had sixty or seventy members. Now the class of the church was out at twelve o'clock. After that the colored people occupied the church and had their service. The old church with the gallery would seat as many persons as the new one seats. They had preaching every other Sunday as they had two preachers on a circuit, a Senior and a Junior. They preached at Rock Hall, old Hynson's Chapel on the road to Hales Corner, Quaker Neck, Chestertown and Still Pond. The Senior lived in Chestertown, the Junior traveled over the county. I have heard he only got a hundred dollars a year and he had to get his rations and feed for his horse wherever he could, he traveled on horse back.

I cannot help remember some little incidents that happened at Still Pond church. We had a lady who had been a member of the church for years, importuned the officials of the church to allow her to preach. At last they granted it to her, we went to hear her. Her text was one hundred and forty-third Psalm and the fifth verse. She announced her text and said a few words and sit down, with the sympathy of everybody. It was no greater failure than one of the greatest preachers of his day, who was a member of Still Pond church. His first start of the ministry was at the old Union Church. He undertook to preach and gave out his text and sat down. Something strange but such is the fact that same man ended his ministry in the old Union Church, having been a minister in the conference for over fifty years. The latter part of his ministry his eyes failed, he could not read a word in the Bible or hymn book. He would go and open the hymn book and announce his hymn and open the Bible and announce his text. This same preacher in after years at Still Pond church preached one of the greatest sermons I think I ever heard. His text was the thirty second chapter of Deuteronomy, the eleventh verse. I still went to Still Pond as a boy, and I remember another great sermon I heard preached by Jefferson Thompson from the book of Ecclesiastes twentieth chapter and sixth verse.

(To be continued.)

A VALUABLE SUGGESTION

IMPORTANT TO EVERYONE

It is now conceded by physicians that the kidneys should have more attention as they control the other organs to a remarkable degree and do a tremendous amount of work in removing the poisons and waste matter from the system by filtering the blood.

During the winter months especially, when we live an indoor life, the kidneys should receive some assistance when needed, as we take less exercise, drink less water, and often eat more rich, heavy food, thereby forcing the kidneys to do more work than nature intended. Evidence of kidney trouble, such as lame back, annoying bladder troubles, smarting or burning, brick-dust or sediment, sallow complexion, rheumatism, may be weak or irregular heart action, warns you that your kidneys require help immediately to avoid more serious trouble.

Many physicians claim that an herbal medicine containing no minerals or opiates has the most healing influence. An ideal herbal compound that has had most remarkable success as a kidney and bladder remedy is Dr. Kilmer's Swamp-Root.

You may receive a sample bottle of Swamp-Root by Parcels Post. Address Dr. Kilmer & Co., Binghamton, N. Y., and enclose ten cents; also mention the KENT NEWS, Chestertown, Md.

Children Cry
FOR FLETCHER'S
CASTORIA

The Right Place--Our Store Offers the Most Values to the Economical Buyer

LADIES' SWEATERS,	45c	CHILDREN'S BOOTS	$1.25
$1.25 LADIES' WRAPPERS,	89c	$1.50 MEN'S GUNNING COATS	95c
9c OUTING FLANNEL, yd.,	7c	$5.00 SHOT GUNS	$3.00
10c BED TICKING, yd,	7½c	SMOKELESS SHELLS, BOX	35c
7c GINGHAMS, yd	4¾c	30c HEAVY MATTING, yd	19c
50c TABLE DAMASK, yd	29c	CREX MATTING, yd	32c
8c QUILTING CALICO, yd	5c	35c RAG CARPET, yd	23½c
56-INCH BROADCLOTH, yd	39c	40c INGRAIN CARPET, yd	29c
50c DRESS GOODS, yd	39c	75c ALL-WOOL CARPET, yd	45c
50c MEN'S UNDERWEAR	35c	9x12 AXMINSTER RUGS	$8.75
50c MEN'S WORK SHIRTS	35c	9x12 INGRAIN RUGS, $6 value	$3.95
$4.00 BALL BRAND SNAG PROOF BOOTS	$3.35	2 YARDS WIDE LINOLEUM, yd	75c
$6.50 BALL BRAND HIP BOOTS	$5.75	HEAVY INLAID LINOLEUM, yd	95c
MEN'S GUM BOOTS DOWN TO	$2.50	SHELF OIL CLOTH, yd	3½c

A FINE DISPLAY of LADIES' TAILORED SUITS, COATS

LADIES' TAILORED SUITS	$7.50, $10.00, $15.00
SPORT COATS FOR LADIES	$7.50, $9.50, $11.50
$4.00 LADIES' RAIN COATS	$2.95
$7.50 LADIES' RAIN COATS	$4.95
$8.50 LADIES' RAIN COATS	$5.95
$6.50 LADIES' RAIN COATS	$3.95
$10.00 LADIES' FALL COATS	$6.95
$16.00 LADIES' FALL COATS	$10.95

$2.00 COMFORTS	$1 45
$2.75 COMFORTS	$1.95
$1.75 WOOL CRIB BLANKETS	$1.25
ALL WOOL BED BLANKETS	$2 to $7 pair
COTTON BLANKETS	45c to $2.00 pair
NO. 7 EXCELSIOR COOK STOVE	$14 95
NO. 8 EXCELSIOR COOK STOVE	$18 50
NO. 8 FARMER GIRL COOK STOVE	$15 50
NO. 8 FARMER GIRL COOK STOVE	$17.50
$25 00 SPECIAL RANGE	$17.95
AIR TIGHT STOVE	$1.00 up
STOVE MATS	45c
GOOD CITY FLOUR, bbl	$4.75

BIG LINE HOUSE FURNISHINGS—VERY LOW PRICES

$2.50 BOYS' WINTER SUITS	$1.95	$15.00 MEN'S FALL SUITS	$10.95	$2.50 CHILD'S BEARSKIN COATS	$1.75
$3.50 BOYS' WINTER SUITS	$2.45	$2.50 MEN'S CORDUROY PANTS	$1.85	$3.50 CHILD'S BEARSKIN COATS	$2 50
$4.00 BOYS' WINTER SUITS	$2.95	$2.50 MEN'S HEAVY WOOL PANTS	$1.95	GIRLS' COATS	$2 00 to $8.50
BIG LINE OF MEN'S HEAVY SHOES, SHORT OR HIGH TOP	$1.75 up to $3.50	$2.50 MEN'S GUNNING COATS	$1.95	LADIES' UP-TO DATE FALL SHOES, in Tan, Gun Metal and Patent Leather, button or lace	$1.50 to $4.00
$10.00 MEN'S FALL SUITS	$7,25	$3.50 MEN'S GUNNING COATS	$2.45		
		$2.00 MEN'S DUCK COATS	$1.45		

BUY YOUR HOG KILLING SUPPLIES NOW

4 Bu. Sack Fine Salt	99c
20c Italian Sage, lb	9c
Best Black Pepper, lb	16c
Second Hand Good Lard Cans	12½c
Salt Petre, lb	10c
Whole Grain Pepper, lb	16c
$2.50 Sausage Grinders	$1.75
Lard Presses and Stuffers, all kinds	

ABE COHEN, Sandy Bottom Department Store

SELLS IT FOR LESS AND PAYS MORE FOR PRODUCE

SELLING OUT SALE!

AT M. KRAMER'S ROCK HALL

$12,000 STOCK

Must Go Regardless of Cost By January 1, 1914

Dry Goods Dept.

7c Unbleached Muslin	5c
10c Unbleached Muslin	7½c
10c Bleached Muslin	7c
12½c Bleached Muslin	9½c
15c Pillow Cases	11c
$1 25 Bed Spreads	98c
$2.39 Bed Spreads	$1.79
98c Bed Spreads	75c
10c Tea Toweling	7½c
12½c Tea Toweling	9½c
6c Calico	4c
Best 8c Calico	5c
10c Best Dress Gingham	8c
10c Outing Flannels	8c
Amoskeag Apron Gingham	6c
50c Table Damask	39c
25c Table Damask	18c
75c Napkins	59c
25c Poplins, all shades	16½c
$1.25 Serge	93c
$1 00 Serge	79c
75c Serge	59c
50 Serge	39c
25c Ratine Cloth	17½c
25c Pillow Shams and scarfs	19c
50c and 25c Stocking Caps	19c
$1.00 Waists	79c
$1.00 Middy Blouses	79c
50c Middy Blouses	39c

Ladies' Suit Coat Department

Ladies' $18.50 Suits at	$13 98
Ladies' $12.50 Suits at	$9.49
Ladies' $10.00 Suits at	$7.49
Ladies' $8 00 Suits at	$6 39
Ladies' $5 00 Suits at	$3 79
Ladies' $12.00 Coats at	$9.49
Ladies' $10.00 Coats at	$7.49
Ladies' $9 00 Coats at	$6.98
Ladies' $6 00 Coats at	$4.49
Ladies' $5.00 Coats at	$3.79
Ladies' $8 50 Raincoats	$6 98
Ladies' $5 50 Raincoats	$4.29
Misses' $1 50 Rain Caps	98c
Misses' 16 98 Coats	$5.00
Misses' $5.50 Coats	$4 79
Misses' $5 00 Coats	$3 79
Ladies' $10.00 Sport Coats	$5.98
Misses' $3 50 Coats at	$2.49
Children's $2.00 Coats at	$1 19
Ladies' $2 00 House Dresses	$1 59
Ladies' $1 50 House Dresses	$1 19
Ladies' $1 25 House Dresses	98c
Ladies' $1 00 Wrappers	83c

Ladies' and Gents' Furnishings

Men's and Ladies' 10c Hose at	7c
Men's and Ladies' 15c Hose at	12c
Men's and Ladies' 25c Hose at	19c
Men's and Ladies' 50c Hose at	39c
Men's and Ladies' 5c Handk'fs	3c
5c Pearl Buttons at	3c
5c Embroidery and Laces	3½c
Men's 25c Suspenders at	19c
10c Talcum Powder at	5c
Best Pure Toilet Soap at	3½c
Men's 50c Fleece Shirts and Drawers at	33c
Men's 50c Dress Shirts at	37c
Men's 75c Dress Shirts at	63c
Men's $1 00 Dress Shirts at	79c
Men's 50c Work Shirts at	39c
Men's 50c Overalls at	39c
Men's 10c Collars, 3 for	25c
Men's 15c Collars	11c
Men's 50c and 25c Neckwear	19c
Men's 10c Soft Collars	3c

$5,000 Worth Shoes and Boots at very Low Prices

Men's $4 00 King Quality Shoe	$3 29
Men's $4 & $5 All America Shoe	$3.29
Men's $3.00 Signet Shoes	$2.39
Men's $2.50 Shoes	$1 98
Men's $2 25 Shoes	$1.79
Men's $2 00 Shoes	$1.69
Ladies' $3 00 Mayfair	$2 39
Ladies $2 50 Shoes	$1.98
Ladies' $2 00 Shoes	$1.79
Ladies' $1.75 Shoes	$1.49
Ladies' $1.25 Shoes	98c
Men's $2.50 Leather Boots	$1.98
Men's $5 50 Red Leather Boots	$4.29
Men's Boston Hip Boots	$4.25
Men's Good Year Glove Hips	$4.25
Boston Short Boot	$3 00

☞ Various other brands at similar reductions.

$15 00 Suits	$11.98
$14 00 Suits	$10 98
$12.50 Suits	$9 98
$10 00 Suits	$7.98
$8 00 Suits	$6 49
$6 00 Suits	$4 49
$4 00 Pants	$3.29
$3 50 Pants	$2 79
$2.00 Pants	$1.15
$1.00 Pants	69c

☞ Take your pick of our Boys' Clothing while its lasts.

$5.00 Boys' Suits	$4.19
$4.00 Boys' Suits	$3.19
$3 50 Boys' Suits	$2.69
$3.00 Boys' Suits	$2 29
$2.00 Boys' Suits	$1.67
75c Knee Pants	59c
50c Knee Pants	39c
$2.50 Men's Hats	$1.89
$2 00 Men's Hats	$1.49
$1 50 Men's Hats	$1.13
$1.00 Men's Hats	79c
$1.00 Caps	69c
50c Caps	39c
25c Caps	19c
50c Ingrain Carpet	31c
25c Carpet	18c
25c Stair Carpet	19c
$1.00 Inlaid Linoleum	77c
75c Inlaid Linoleum	57c
50c Linoleum	39c
All 25c and 30c Mattings	19c
Best Table Oil Cloth	13c
$1 50 Umbrella's	$1.19
$1 25 Umbrella's	98c
$1.00 Umbrella's	79c
50c Umbrella's	39c
$3 50 Sweaters	$2.79
$2 00 Sweaters	$1.59
$1.50 Sweaters	$1.29
$1 00 Sweaters	79c
50c Sweaters	39c
Men's $1.00 to $3.00 Vests	49c
$12 50 Furs or Muff	$8.98
$10 00 Furs or Muff	$6.79
$8 50 Furs or Muff	$6.00
$6 00 Furs or Muff	$4.29

☞ A big variety to select from.

M. KRAMER - ROCK HALL, MD.

2c Above Market Price for Eggs.

—Member Baltimore Chamber Commerce—
EDWARD M. SILLS
General Commission Merchant
817 Chamber of Commerce - - BALTIMORE
solicit consignments of grain and produce. reference: Merchants' National Bank, Baltimore. Citizens' Bank of Chestertown, Md

MONEY TO LOAN.
IN SUMS TO SUIT.
S. SCOTT BECK,
Attorney-at-Law

COMEGYS BROWN, R. L. HARPER
BROWN & HARPER
(Successors to Brown & Stubbs)
Members of Chamber of Commerce
Grain, Fruit and Produce
COMMISSION MERCHANTS
No. 224 S. CHARLES ST., BALTIMORE.
REFERENCE—Farmers and Merchants' National Bank or any reputable firm in our city.

J. HARRY VICKERS
—WITH—
CARTER & ISEMAN
212 Light St., Baltimore, Md.
Grain, Fruit and Produce
COMMISSION MERCHANTS
Correspondence cheerfully answered. Reference—National Bank of Commerce, Bradstreets, Dunn's or any commercial agency. mch29 t

Kent News $1 Per Year.

J. K. B. EMORY
—WITH—
STEVENS BROTHERS,
Grain, Fruit and Produce
COMMISSION MERCHANTS,
226 S. Charles St., Corner Camden Street
BALTIMORE, MARYLAND.
Grain Salesmen: R. Nelson Stevens, J. K. B. Emory. Fruit and Produce Salesmen: John L. Corson, A. B. Carey, Thomas Caddell, C. E. Norris. All under the personal supervision of R. Nelson Stevens.
We have the best possible facilities for handling shipments of Fruit and Produce.
References: Merchants National Bank of Baltimore and all Commercial Agencies.