msa_sc2901_scm1628-0865 ©Maryland State Archives



**Bagged Chickens.**—Gen. Wade Hamilton, the well-known well digger, went out hunting for rabbits Saturday and failing to find any, is charged with shooting two of Mr. Lewin U. Skirven's Rhode Island red roosters which happened to be in his path. Mr. Skirven heard the report of the gun near his home and upon investigation found the above fact. Officer Hyland made the arrest and Gen. Hamilton was held for court.

**Cortright Metal Shingle Roofing.**—We hope our readers have been noticing the advertisement of the Cortright Metal Roofing Company, which has appeared in our columns regularly since early this year, and that any of those interested in high grade substantial roofing have gotten in touch with the Company's local agents, W. S. & A. M. Culp. Cortright Metal Shingles have been in use for more than a quarter of a century and are giving splendid satisfaction everywhere.

ENCOURAGED by the matrimonial advertising activities of some of Kent county's folks who seek life partners, a Queen Anne's county widow has started a publicity campaign for a husband. Her advertisement reads as follows: "Husband Wanted—Widow, 30 years old, good housekeeper, would marry sober, industrious man of good moral habits who will furnish a good home. A middle-aged, good-looking man of mild temper preferred. In the event the gentleman is not seeking matrimony, would take position as housekeeper for farmer. Lady is good-looking, industrious and would make a willing and enthusiastic mate." The widow said: "I want a man to help me face the world. I've had two husbands and two happy homes and I'm tired of single blessedness." The widow stated that she had advertised for a husband once before, but none of the 40 applicants pleased her fancy.


# WHEN A MAN

comes to this store to look at clothes we do not try to sell him something, we would rather that he sell himself. We strive, through sincerity and honesty, to win his confidence—to have him realize that our most earnest desire is to clothe him so that every article of his apparel is of the best style and grade for him to buy.

We adopt the clothes to the man, so that they emphasize and make the most of him. And to back up our sincere desire to clothe you better, we have garments tailored by expert craftsmen into styles splendid in their conception and masterful in their execution.

So we urge you to come and see our special styles, our better values and our exceptional service will make you eager to buy here without any urging on our part.

**Come—Let Us Tempt You**

## H. Sachs & Son

*Leaders in Ladies and Men's Wear*

Toulson Building Chestertown, Md



# Why Should You Buy Your Shoes From Us?

**FOR QUALITY**

We sell Shoes made of the finest materials that can be put into them at the price, because we want you to come again.

**FOR STYLE**

We keep our line modern and up-to-date. All the new things when they are new.

**FOR COMFORT**

Because of the large assortment of different shape shoes from which to take your selection.

Let Us Put A Pair of Our (Good Shoes) on you Today

## C. C. JONES

PHONE 222-2

"The Shoe Man" Chestertown, Md.



## Don't you know that we're making a good many OVERCOATS

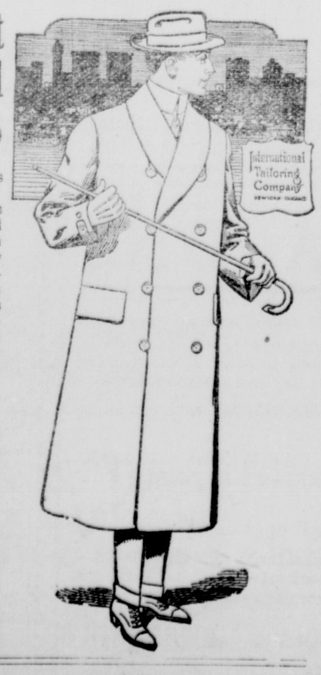


DON'T YOU BUY ONE unless you let me show you the saving. It's the same on OVERCOATS as on Suits. Then you're measured and then they're tailored by clean people, both from a sanitary view point and manner of trading, insuring you absolute security in more ways than one, and this superior service is at your command for less money than you're now asked for ready-made clothes.

## WHY?

No large stock to carry and carry over, large rents, general losses and large expenses generally. This is the plain solution. Look and you'll see.

A nice line of Raincoats direct from a large manufacturer just in and will be sold likewise.

Give me six days to make a Suit or Overcoat, two days on Raincoats and I can deliver them to you from our New York plant.

## W. E. MOODY

CHESTERTOWN, - - - MARYLAND

Office under Voshell House next to Robt. McWhorter's.


## CHURCH NOTES.

Karl Lehmann, field secretary of the United Society of Christian Endeavor will speak in Christ Meth. Prot. Church, Chestertown, next Tuesday evening at 7.30 o'clock. He is an expert on young peoples work, a dynamo of enthusiasm, eloquence and of spiritual power. Everybody invited. Admission free. Do not miss this opportunity to hear Mr. Lehmann.

Christ Methodist Protestant Church, Rev. W. R. Graham, D. D., pastor. Regular services on Sunday, December 7th, at 10 30 a. m. and 7.30 p. m. Subject of the sermon at the evening service, "Naomi, Ruth and Orpah." Sabbath school 2.30 p. m. Christian Endeavor service 6.45 p. m. Mid-week service Thursday evening at 7.30 o'clock.

Chestertown M. E. Church—Rev. Louis E. Barrett, D. D., pastor. Services next Sunday, Dec. 7 as follows: 10 30 A. M., preaching by the pastor, subject: "Truth and its Foundation.", 2 15 P. M., Sabbath School and Pastor's Bible Class Missionary Day in the School, 7. P. M., Epworth League Song Service; 7.30 P. M., preaching by pastor. All are invited.

District Superintendent Robert Watt, held Quarterly Conference at the parsonage last Sunday afternoon and preached in Bond Church Sunday morning.

Prayer Meeting services are being held in Bond Church every Thursday evening, conducted by the pastor.

Rev. O. B. Rice, of Pomona, delighted the congregation at Chestertown M. E. Church Sunday morning, Dr. Barrett being at Betterton participating in the corner stone laying.

Mr. Clews resumed his series of sermons on the Lord's Prayer. "Lead us not into Temptation" was the text, and was handled in a very able manner. These sermons are worth hearing, even if it is necessary to take a long cold drive to get to church. The text for Dec. 7th will be "But Deliver us from evil."

A stereopticon lecture will be given in Georgetown, Kennedyville and Worton, Dec. 9, 10, and 11, respectively. The Sign of the Cross, a story of early Christian times and Christys' old Organ a pathetic story of a little waif, will be beautifully illustrated. Lots of music. Everybody come.

THE Junior Auxiliary of St. Stevens' Church, North Parish, will hold an entertainment and bazaar in the parish building at Cecilton, Friday evening, Dec. 12, 1913, beginning at 7.30.

District Supt Robert Watt, D. D., will preach on Sunday morning, Dec. 7, at Galena. All members and friends are requested to be present.

Revival services will begin in St. James Church Sunday evening and continue each evening during the week. Dr. Graham, Revs. F. S. Cain and A. B. Dupuy will assist.

## CRUMPTON NOTES.

Rev. Mr. Stevens is conducting revival services at the M. P. Church.

Mrs. George Harrison spent a few days in Philadelphia this week.

Mrs. Frank Wilds and children, of Kenton, passed the week-end with her brother, Mr. Walter Wallis.

Dr. E. A. Landers is now occupying the Hartley property on Main street.

Mrs. Wallis has moved to Baltimore for the winter.

Messrs. John Harrison, of Baltimore, Roland Harrison, of Philadelphia, and Jessie Ryland, of Marcus Hook, spent the week-end in town.

Mr. and Mrs. John D. Fell, who have been visiting Mrs. Will Sparks, left for Baltimore last week.

Mr. Thomas Jefferson, of Briston, Pa. has purchased the property of Mrs. Ethel B. Vansant, on Maple Ave. and will move to Crumpton. Mr. and Mrs. Jefferson are former residents and their many friends are glad of their return.

Mrs. C. W. Clements has moved in the Armstrong house formerly occupied by Mr. David Clements.

Mr. Cooper Tarbutton entertained a party of gunners from Wilmington Monday and Tuesday.

### IN MEMORIAM

In memory of WALTER K. IVENS who died one year ago to-day, Dec. 5th, 1913.

One year has passed, my heart still sore,
As time flies on I miss him more.
He sleeps, I leave him to rest;
The parting was painful but God knows best.

Gone in the best of his days,
Blighted in manhood's bloom;
Gone from the hearts that loved him
To sleep in the silent tomb.

Often we seem to be cheerful,
We smile and think we are gay;
But alas we are gloomy and cheerless,
Because of our loved one far away.

Tis hard to break the tender cord,
When love has bound the heart;
Tis hard, so hard, to speak the words,
"We must forever part."

Dearest Walter, we have laid thee
In the peaceful grave's embrace;
But thy memory will be cherished
'Till we see thy angel face.

MOTHER AND FATHER.

In sad but loving remembrance of WALTER K. IVENS who departed this life one year ago today, Dec. 5, 1913.

One year has passed our hearts still sore;
As time flies on we miss him more,
He sleeps; we leave him in peace to rest,
The parting was painful but God knoweth best.

A FRIEND.

THE Ushers' Union of Galena M. E. Church will give a threeact play entitled "The Teaser" on Friday evening, Dec. 19, in the I. O. O. F. Hall.


Children Cry
FOR FLETCHER'S
CASTORIA



# YOU ARE JUDGED

by your appearance, and nothing so makes for a presentable, refined appearance as clean linen.

Compare the man with only an ordinary suit of clothes and snow white linen with the expensively dressed man and soiled, worn-out linen, the former appeals to you.

## The Home Laundry

CHESTERTOWN, MD.

AGENCIES:

Ralph Barnett's Barber Shop, James T. DeCourse ..... Chestertown
Mrs. F. M. Satterfield ..... Rock Hall
Joseph Weer ..... Kennedyville
George Haley ..... Massey
Thomas Whaley ..... Church Hill
and other villages.

FLAT WORK—Sheets, Spreads, Towels Etc., a specialty.



# ROYAL BAKING POWDER

Absolutely Pure

ROYAL—the most celebrated of all the baking powders in the world—celebrated for its great leavening strength and purity. It makes your cakes, biscuit, bread, etc., healthful, it insures you against alum and all forms of adulteration that go with the low priced brands.


## MILLINGTON ITEMS

The following are the averages of pupils in Millington High Schoool, who made 80 per cent. or over during November:

Eleventh Grade—Gladys Jacobs 87, Ernest Grubb 83.

Tenth Grade—William Jacobs 81.

Ninth Grade—Mary Feddeman 93, Marguerite Ahern 86, Mary Numbers 85, George Tonkin 85, Florence Comegys 85, Pauline Stevens 84, Susie Jones 80.

Eighth Grade—Julia King 95, Ethel Burris 91, Anna Stevens 86.

Seventh Grade—Esther Green 91.

Sixth Grade—Richard Feddeman 94, Anna Dudley 88, Hiram Walls 83.

Fifth Grade—Mary Hurlock 94, Mary Stevens 93, Julia Power 89, Willie Vansant 88, Earl Dixon 82, Charles Benton 81.

Fourth Grade—Charley Harris 94, Raymond Anthony 91, Elizabeth Bottomley 87, Edward Vansant 87, Pearl Curlett 86, George Curlett 80.

Third Grade—Thomas Jacobs 87, William Feddeman 95, Cecilia Hollins 94, Katherine Dudley 94, James Spear 91, Margaret Powet 89, Helen Plummer 88, Mary Power 87, Willie Benton 85, Beatrice Hollins 82.

Second Grade—Ethel Jones 96, Marie Higman 95, Warner Porter 88, Anna Belle Harris 86, Charlie Duling 81, Bernard Harris 80.

First Grade—Dorothy Taylor 95, Dora Hopkins 98, Elizabeth Stevens 94, Alice Higman 93, Noland Robinson 88, Bradford Dudley 88, Myrtle Hollins 86, Virginia Anthony 84, Albert Vansant, Harry Redman 34, Anna Clough 80.

Second Primer Class—Ina Benson 93, Hazel Townsend 91, Roland Porter 82.

Primer Class—Anna Jones 100, Ricard Comegys 98, Dorothy Anthony 94, Helen Tyler 92, Mary Hall 91, Anna May Dudley 89, Helen Dudley 93.

Misses Ruby and Lura Ahern spent a few days lart week with friends in Baltimore.

Mr. and Mrs. E. W. Spear, Misses Edna and Esther Spear and Lillian Loper, spent Thanksgiving Day with the former's daughter, Mrs. F. E. Mattox, of near Galena.

Miss Julia King was the guest last week of Mrs. Hiram Wooleyhand, near Georgetown.

Prof. L. C. Robinson visited friends at Harrington, last week.

Mrs. F. C. Numbers, and daughter, Miss Mary, spent last week with friends in Baltimore, Washington and Wilmington.

H. H. BENNEMAN, the Millington Merchant has just received a large assortment of latest style overcoats and ladies and Misses coats and suits at very low prices.

Kent News $1 Per Year.

Mr. John W. Wood, the oldest resident of our town and probably the oldest man in the first district, died early Monday morning, at the home of his daughter, Mrs. Thos. Harris, aged 96 years, 1 month and 14 days. Mr. Wood was well and favorably known, having lived in this community nearly all of life; and up until about six years ago, he was an active farmer, but at that time he retired from farming and moved home with his daughter. He always had a great desire to live to be 100 years old. He was a member of Asbury M. E. Church for about 40 years. Besides his widow, he leaves four children, namely, Mrs. Sallie York, of Baltimore, and Mrs. Thos. Harris, Charles and John, of Millington. Funeral services were held at the home of his daughter, Mrs. Harris, on Wednesday, at 1.30 p. m. Rev. N. C. Benson officiated and J. L. Smith was the undertaker. The pallbearers were Messrs. Augustine Hendrickson, George Newnam, J. B. W. Aydelotte, George Dixon, Herman Hendrix and Charles Robinson.

The regular monthly meeting of the Ladies' Aid Society of Asbury M. E. Church, met on Tuesday evening at the home of Mrs. John Bottomley.

Miss Gladys Jacobs substituted at Massey school this week for Miss Lura Ahern.

Miss Nellie Davis and brother, Mr. Howard Davis and Mr. Leon Lyons, of Wilmington, Del., spent the week-end with the former's mother, Mrs. J. R. Poore.

Miss Susie Jones returned home last Tuesday, after a week's stay with Miss Anna Turner, of Germantown, Pa.

Mrs. John Smith, of Sudlersville, spent several days this week with her cousin, Mrs. Johnnie Slaughter.

Services to-morrow, Dec. 7th at Asbury M. E. Church, will be as follows: 10 30 a. m. preaching by the Pastor, Rev. N. C. Benson, Subject,—"The Fall of Jericho;" 7.30 p. m. preaching by the Pastor, subject, "The Two Great Endeavors." Friday, 7 30 p. m. prayer service. All are invited to be present.

Mrs. Martha McWhorter, of Chestertown, spent this week with Mrs. Agnes Jarman.

VERY shortly the popular, beautiful stream-line new 1914 "Krit" 5-passenger touring car, combining all the new features of the two thousand dollar cars, will arrive in Chestertown, and its coming has many agreeable surprises for those thinking of buying a car this season. See this car and learn the price.


THE BANK THAT PAYS 4 PER CENT. INTEREST ON SAVINGS DEPOSITS

# SOME INTERESTING STATISTICS

## A Comparison of Growth of the Four Chestertown Banks

The People's Bank of Chestertown, having recently completed the third year of its business career, the following figures showing its growth in comparison with the growth of the other Chestertown banks, during the early years of their existence, are timely and will prove interesting to all readers, and especially gratifying to the officers, stock-holders and friends of the first named institution.

The figures given are from the sworn statement made by the cashier of The Peoples Bank October 28, 1913, and from the Bankers Directory, issued July 1897, as applicable to the other three banks as follows:

| | Established | Period | Capital | Surplus | Undivided Profits | Deposits |
|---|---|---|---|---|---|---|
| PEOPLES BANK | 1910 | 3 years | $25,000 | $5,000 | $2,176 | $214,488 |
| Kent Savings | 1893 | 4 years | 20,000 | none | 3,170 | 112,000 |
| Second National | 1890 | 7 years | 50,000 | 10,000 | 2,500 | 120,000 |
| Chestertown National | 1885 | 12 years | 60,000 | 12,000 | 13,000 | 170,000 |

Summary—the figures show

That in THREE years the Peoples Bank has $102,000 more in deposits than the Kent Savings held after its FOUR years; $94,000 more than the Second National held at its first SEVEN years, and $43,000 more than the Chestertown National held after its first TWELVE years.

The figures further show that the Peoples Bank, with a capital of $25,000, has accumulated in THREE years a surplus of $5,000, and undivided profits of $2,176 being a total of $7,176, while at the end of FOUR years, the Savings Bank showd no surplus and only $3,170 in undivided profits. The Second National starting with a capital of $50,000 and surplus of $10,000, showed but $2,500 undivided profits at the end of SEVEN years, and the Chestertown National starting with a capital of $60,000 and and $12,000 surplus, showed but $13,000 undivided profits at the end of TWELVE years.

The splendid record of the Peoples Bank has been achieved despite the combined and strenuous opposition of three well established banks in the field, and in the face of a slanderous criticism that predicted dire results of the effort to conduct a banking business along any lines other than dictated by the said combined opposition.

The results shown above prove that the public appreciate a "square deal," liberal treatment and courteous service in banking as in every other branch of human endeavor.

Remember—The Peoples Bank is the ONLY Bank in Kent County that pays

## 4 PER CENT.

on all Savings Deposits, and Four Per Cent. is one-third more than THREE per cent.

Investigate.

Cordially,

## THE PEOPLES BANK

*OFFICERS AND DIRECTORS*

DR. H. B. SIMMONS, President
WILLIAM M. SLAY, Counsellor
CAPT. DANIEL HILL
JAMES S. BRADLEY
WILLIAM T. BROWN
WILLIAM G. SMYTH
L. BATES RUSSELL, Vice-President
A. PARKS RASIN, Cashier.
W. IRVING WALKER
JOSEPH DOWNEY
JOHN C. DAVIS
HOWARD F. OWENS



# H. F. Jefferson & Bro.

THE LADIES' STORE

Chestertown, : : Maryland

WE are thankful for the blessings of health, the confidence and respect of our friends, the increased patronage and the fact that this store can give you better service than at any time in the past.

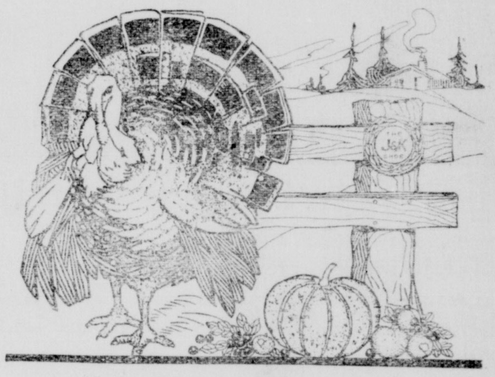

## Reductions in J & K Shoes

Beginning with today, SIX NEW STYLES OF K. & K. $4.00 SHOES will be marked down to

## $3.50 Pair

At this price, we defy competition and believe our customers will appreciate the selling of these excellent Shoes at a very narrow margin of profit.

All widths and sizes, regular $4.00 Shoes at **$3.50.**

## Special Dress Goods Sale

On account of our very large stock of Dress Goods, we will institute a "Special Sale" next week in this department.

The strong feature of the sale will be the materials to be sold

## 50c Yard

You will find in this sale choice patterns of—

| | |
|---|---|
| Cheviots | Plain Serges |
| Mohairs | Fancy Serges |
| Ratines | Panamas and |
| Diagonals | Scotch Suittings |

Aggregating at least 2,000 yards and which has been regularly sold at 50c, 60c, 65c, 75c and 85c per yard. All one price—only 50c.

## H. F. Jefferson & Bro.

The Ladies' Store. CHESTERTOWN, MD.