msa_sc2901_scm2349-0178 ©Maryland State Archives

THE KENT NEWS,

A weekly newspaper, devoted to AGRICULTURE, POLITICS & GENERAL NEWS

Thomas C. Pinkind.

Terms.

THE KENT NEWS is published every Saturday, at TWO DOLLARS AND FIFTY CENTS per year—payable at the expiration of the first six months; or TWO DOLLARS AND TWENTY-FIVE CENTS if paid within two months from the time of subscribing. Single copies, 6 1-4 cents.

No subscription will be received for a shorter period than six months, and no paper discontinued till all arrearages are paid.

Advertisements not exceeding one square will be inserted three times for ONE DOLLAR, and twenty-five cents for each insertion thereafter. Larger ones in proportion.

A liberal deduction will be made to those who advertise by the year.

Advertisements must have the number of times marked on them for which they are intended to be inserted, otherwise they will be continued until ordered out, and charged accordingly.

☞ All communications must be post paid.

CLICKENER'S
SUGAR COATED VEGETABLE EXTRACT PILLS.

A medicinal preparation is herein announced which has been long desired, and sought for, and which the public must at once see and acknowledge the advantage of. It is a purgative pill, COATED WITH SUGAR, so that it leaves no taste whatever of its internal ingredients. In fact the medicine is so entirely disguised that if a person were to swallow the pills without being informed what they were, he would believe them to be simply lumps of pure sugar; nor could he afterwards, unless by its great purgative effect suspect that he had been taking medicine, for these pills are so skillfully prepared that they do not gripe the bowels; and thus the patient who takes them avoids two evils which attend all other purgative medicines; namely: nausea and pain. Medicine administered in all other sweet forms has the disadvantage of being *mixed* with the sugar, and hence produces a mingled flavor, which, to most persons is more disagreeable than unadulterated bitterness. In these pills this is altogether avoided; the sugar and the medicine being entirely distinct from each other, so that the former must be thoroughly removed before the latter can manifest itself to the taste. It is universally known that nearly all diseases originate with impurity of blood. Pure blood is therefore essential to health. We must not, however, *wait* until the blood is impure, for then it takes time—and that time passed in ill health—to rectify it; but when the slightest derangement of the system is indicated by costiveness, or any other sign, it admonishes us that superfluities are gathering in the system, which should at once be got rid of, for their removal leaves the chyle, (from which the blood is formed) in a healthy state, and purity of blood must be the result. This fact, as stated, is universally known; but people have such an aversion to medicine, that, unless the case is urgent, they prefer the disease to the cure, until an impaired constitution, or a fit of sickness rebukes them for the folly of their conduct. Still they had some excuse; for heretofore, medicine in almost all its forms, was nearly as disgusting as it was beneficial. Now, however, the evil is most effectually removed; for CLICKENER'S SUGAR COATED VEGETABLE EXTRACT PILLS have no taste whatever of medicine—produce none of the nausea and griping, attendant on the operation of other medicine—while their speedy effect in removing all impurities from the system cannot be excelled by any other medicine which has ever been discovered.

It is unnecessary to say more here. If these pills are, as described, the public will freely and gladly patronise them; and the proprietor merely asks a trial, which he is sure of receiving, to prove that he assumes no merit for them which they do not fully possess.

Clickener's Sugar-coated Vevetable Extract Pills are prepared and sold, wholesale and retail and for exportation, by C. V. CLICKENER & Co., Chemists, at the wholesale and retail drug warehouse, No. 79 and 81 Barclay street, New York. Price 25 cents.

AGENTS:

Chestertown—Jno. Russell & Co.
Urie's Mill—Chas. T. Lusby.
Church Hill—Wm. Gould.
Massey's X Roads—C. R. Hackett.
Head of Sassafras—D. H. Kennedy.
Millington—H. V. Bryan.
Sudler's X Roads—J. W. F. Sudler.
George Town X Roads—N. Peacock.
Still Pond X Roads—D. Haines.
Hebron Town—John Wilson.

CAUTION.

The public should remember that C. V. Clickenener is the inventor of the Sugar-Coated Pills, and that nothing of the sort was ever heard of until he introduced them. Therefore should any other person, seduced by the popularity of his discovery, advertise Sugar Coated Pills, they must be a wretched counterfeit, which it would be dangerous to use, as none but the most ignorant quacks can be found dealing in such a nefarious traffic as palming off counterfeit for genuine medicines.

Feb 15, 1845 1y

BAKER'S FAMILY VEGETABLE PILLS,

For the cure of Bilious Ague, Spleen, Sick Headache, Dyspepsia, and all Derangements of the System.

It is well known that a few general principles conduct the whole nourishment of the body: then, why not the cure of its diseases.

Dr. Rush says, "Disease consists in morbid excitement, and the cure of diseases consists in restoring the equal diffusion of excitement over the whole body." That is by removing obstructions.

This medicine has never failed, when used according to directions, to produce a healthy action, and restore vigor and tone to the system.

Read the following certificates recently received by the proprietor, proving the superiority of this purely vegetable compound

N. B. To induce persons to give this medicine a fair trial, agents are authorised to refund the money to any one that has used half a box of it, according to directions, without benefit, on returning the remaining half box and writing his or her name on the label.

PRICE—25 cents per box. Each box contains 50 pills.

CERTIFICATES.

Mr Wm. Baker:

Dear Sir: I have used several boxes of your pills in my family, and I think with much benefit. I am not much of a pill man myself, but being somewhat dyspeptic, I am compelled occasionally to resort to purgatives, and I thought I would try your pills. I did so, and I feel no hesitation in saying that I derived as much benefit from them as from any medicine I have ever taken.

Yours, (Signed) WM. HAYNE.

Still Pond, 24th February, 1845.

I have used Baker's Vegetable Pills for soreness in the breast and pain in the side; one dose produced immediate relief. I have sold them to others for Ague and Fever, which disease they completely stop. I consider them an invaluable medicine.

I. ROGERS.

Belle Air, Kent Co. Md. March 22d, 1845.

(Extract.)

I believe Baker's Veg. Pills to be superior to any now used as a family medicine. I have taken them and found them easy in operation, producing little or no sickness at the stomach. They always relieve my wife of sick head ache. They have benefitted my little son, in ague, more than any other medicine he ever took.

WM. H. GODWIN.

Shaw's Mill, Kent Co. Md.

Mr. Wm. Baker, Dr. Sir:

I got a box of your Pills and used them in my family, taking several doses of them myself; and I feel satisfied from the trial I gave them that they are a good pill. I prefer them to any I have ever taken. Be so good as to forward me another box, and oblige,

Yours, respectfully,

HENRY E. BRADLEY.

Still Pond, Feb. 14th, 1845.

I have used Baker's Family Vegetable Pills myself, and have given them to all my family. I have found them in every case an agreeable and gentle purge; always answering the purpose for which they were taken. When taking them, we make no change in our diet. They are decidedly the best cathartic I have ever tried. Until I meet with better, I shall in all cases give them the preference.

(Signed) R W. PIPPIN.

Near Chestertown, March 26, 1845.

☞ Other testimonials might be added; but the proper test of the virtue of the pills is—using them. WM. BAKER.

Near Chestertown, Kent county, Md.

For sale by the following Agents—Chestertown, C Pinkind; Head of Sassafras, D H Kennedy; Millington, Matthew V Boyer; Massey's X Roads, Charles Hackett; Chesterville, F R Foreman & Co; Georgetown X Roads, Elijah Miller; Uriesville, Charles Lusby; Hepbrontown, John Wilson; Worton Heights, Henry Cohee; Belle Air, Isaac Rogers; Shaw's Mill, W H Godwin, Rock Hall, H Blackston; Quaker Neck, Mr. Gregory.

Any orders left with Mr. Pinkind will be attended to.

More Practical proofs of the extraordinary Virtue of Wordsell's Pills.

CURE OF FEVER AND AGUE.

Marsh Hope Bridge, Del. Sept 20, 1844

To Dr. WORDSELL, Sir:—The great amount of suffering produced by the Chills and Fever to thousands of my fellow creatures, induces me to make known the benefits I have derived by using your Vegetable Restorative Pills. During the past few years I have suffered much with the chills and fever, for which I have advised with physicians, and tried their prescriptions and other medicines that were recommended, without experiencing the desired relief.—Three months ago I had another severe attack, and on hearing some of my neighbors praising your pills, who had proved their virtues, I was induced to make a trial. I perused your directions which accompanies each box of Pills, in hopes of finding something in relation to the chills and fever, but there being nothing wrote under that head, I felt reluctant to use them.—However, on making further inquiries and being assured that the pills were safe and gentle in their effects, I concluded to try them; I commenced by taking eight pills on going to bed, which had the effect of stopping the chills and allaying the fever; I repeated the same dose on the four following evenings, which to my astonishment *effectually cured me*. It is now three months since I first used the Pills, and have had no chills or sickness of any kind; in fact I have, and continue to enjoy a better state of health than for many years past. My wife, also, has taken your Pills, and I have administered them to my children on several occasions with success. I can confidently recommend them as a family medicine, and an effectual remedy for the chills and fever.

I am, yours sincerely,

JOHN W. JEFFERSON.

READ THIS.

Billious Fever, Sick Headache, Rheumatism, Ague and Fever, and the effects of a Cold, cured by Worsdell's Pills.

Dr. Wordsdell,—Sir. Your vegetable Restorative Pills are gaining a reputation as being an excellent family medicine, and I have no doubt they will soon supercede all other medicine in this section of the country.

Mrs. Burns, who reside at Pudsey Mills, near this place, had a very severe Billious attack, and was cured by taking your Pills. She had for years been afflicted with sick headache and rheumatism, but since she commenced using Worsdell's Pills, she has been entirely free from those complaints.

A gentleman stated here a few weeks ago, that one of his children was taken with the Ague and Fever, and he administered Worsdell's Pills, which performed the cure sooner and more effectually than any other medicine he ever used.

About six months previous to my becoming an agent for your Pills, my wife visited her friends in Philadelphia; and during the journey she contracted a severe cold, which afflicted her so severely, that after her arrival she was unable to sit up. Her friends told her that they would soon relieve her. This induced her to try them, and she soon proved the truth of her friend's statement—in a few days she was well. She says she never before experienced such beneficial results from medicine in so short a time. Since that period she or I have used no other medicine.

Yours respectfully,

HENRY COBURN.

Easton, Md., Sept. 18, 1844.

The genuine Pills may be had wholesale of J. Robinson, 142 Balt. St. Baltimore; and retail of the following agents at 25 cents a box—containing 50 Pills,

In Kent county:

Chester Town, John L. Stam; Millington, B. F. Jester; Chestertville, Thos. H Boyer; Urie's Mill, T. C Lusby; Georgetown X Roads, E. E. Miller.

June 14, 1845. 6m

CONFESSION.

I, the subscriber, publicly confess that I have been affected with a SECRET DISEASE ever since 1823, I had thirteen eminent physicians whose names are recorded at the French Medical House; some of them abated the disease, but it always returned worse than before, until it carried away both sides of my throat and pierced the top of my palate. I also lost several bones of my nose and was almost blind of an eye, and my face was covered with an immense quantity of scabs, between which the skin was as red as scarlet, and I was indeed in a deplorable condition, so much so that the learned professor S. pronounced me incurable. It was obvious to me, then, that a common doctor could not extricate me from the jaws of death—for they all follow the same old *rote*, with their train of mercury, mixtures or pills, invented by ignorance and continued by cupidity, and do no good to any but the *venders*. Several persons recommended the French Doctor of the Medical House, 16 South FREDERICK ST. as a scientific man and a rare genius in those complaints. I went to him and he pledged himself to cure me on written guaranty; and he furnished me with one room in his house, as he generally does with strangers, at no cure no pay. I did not hesitate at all on seeing so many likenesses of patients who are living witnesses of the many wonderful cures he has performed in almost every kind of disease.—Then he had my daguerreotype likeness taken and I took his medicine for about a year, which completely cured me. He had then my other likeness taken, and both are to be seen at his office. If this meets the eye of some wretched being in the grasp of death, as I was, let him fly to this praiseworthy philanthropist, whose deep knowledge of the vital principles which animate and move the human frame, are known in both hemispheres; and I believe in my very soul (not forgetting that I am on oath) that his exquisite genius will discover a many new and well appropriated remedies as new diseases may be formed.

HENRY BRUMMER.

Sworn before Justice Wm. McJilton the 30th October, 1845, Baltimore, Md.

December 6th, 1845. 1y

IMPURITY OF BLOOD CAUSES PAIN, AND OCCASIONS disease upon that part of the body which from any cause may be weakest. Thus, in persons whose blood is impure, should they have a cold, the impure matter would settle upon their lungs, and consumption be the trouble; so with other affections. All trouble is saved by using the Brandreth's Pills which cannot injure, and which cannot be overdone. Only use them in the commencement of any disease, use them in full doses, and you will be up and well, while those who are too wise to take such a simple medicine, are bed ridden, or prematurely end their days. The Brandreth Pills are only beginning to be appreciated; they are found never to deceive; they are the only internal medicine required in this climate. Be careful of pretended universal purgatives, which cannot be used without injury to the body as Brandreth's Pills can. What are they? Are they not imitations of the Brandreth Pills recommended in advertisements stolen from Dr Brandreth? Were they not originally counterfeit pills purporting to be the genuine Brandreth Pills. But in consequence of the new labels on the Brandreth pill boxes, are they not obliged to come out under other colors equally false? Observe the makers and travelling agents! Are they not men whom Dr. Brandreth has cast off.—not for good conduct, truly? Is not this true as applicable to the pretended "Indian" and, in fact, to nearly all the advertised pills of the day? Shall the public trust their lives in the hands of these unprincipled men? Surely not. The Brandreth Pills give strength for weakness; they are liked best by those who have taken the most of them. Dr. Brandreth can give personal reference to thousands who have been restored from a bed of sickness by their use, when every other means had proved entirely unavailing. These cases are continually occurring in this city, and in every part of the Union. Get Brandreth's Pills if you are not perfectly healthy, and they will restore you, if medicine can do it; because they expel those humors which are the cause of impurity of the blood, and, at the same time, the body is strengthened by the operation of this most excellent medicine. Dr. Brandreth's Principle Office, 241 Broadway, New York, with English, French, German, Spanish and Portuguese directions, and by one agent in every place of importance throughout the world, each agent having a certificate of agency from Dr. Brandreth, having fac-similes of labels on the Brandreth Pill boxes engraved thereon

Well Digging and Pump Making.

The subscriber having had great experience in the above business, feels fully competent to execute any order for making and repairing, with a skill that cannot be surpassed. As he desires mutual satisfaction in all his business transactions, the public may rest assured that he will be guided by punctual fidelity:

Digging and walling wells per foot, 40 cts.
Pumps, " " 25 cts.
Boxes and Spouts, 2 50

All orders left with Mr. Aaron Roeder, Capt. Strandberg or Mr. Armstrong, Chester Town; Mr. C. T Lusby, Urieville; Dr. J. T. Dunbar, George Town X Roads, or Mr. Pennington, Head Sassafras, will be promptly attended to. All work warranted. HENRY WINGATE.

N. B. All kinds of trade will be taken or work.

Kent county, }
Aug. 23. 1845. }

SEGARS & TOBACCO.

SUPERIOR SEGARS and truly choice chewing TOBACCO, just received and for sale by W. N. E. WICKES & BRO.

August 16, 1845.

CABINET Making.

The subscriber returns his thanks to the citizens of Kent county for the liberal patronage which they have bestowed upon him and solicits a continuation of the same. His

SHOP,

is in the rear of Mr. George B. Westcott's Store, on Church Alley, generally known as the Anderson property, where he will be prepared to execute all orders in his line with neatness and despatch, on as reasonable terms as can be met with in the cities.

COFFINS.

The subscriber still continues to make (at the shortest notice,) Coffins of best seasoned materials and varnished in the best style at the following prices:

Plane Mahogany Coffins,	$16 00
" " " lined with muslin,	18 00
" " " lined with flanel,	20 00
" " hung with hinges,	22 00
" " " " covered with cloth	35 00
Plain Walnut Coffins,	9 00
" " " lined with muslin,	11 00
" " " " " flanel,	13 00
" " " " " flanel covered with cloth,	26 00
Plain Mahogany Coffins, with case,	20 00
" " " lined with muslin, with case,	22 00
" " " " " flanel, with case,	24 00
" " " hung with hinges, with case,	26 00
Mahogany coffins hinged cov'd with cloth, with case,	40 00
Plain Walnut coffins, with case,	12 00
" " lined with muslin with case,	15 00
" " " " " flanel with case,	17 00
Walnut coffins hinged cov'd with cloth with case,	30 00

Small ones in proportion, per foot.

He has a first rate eliptic spring Hearse and is prepared to send coffins or corpse to any part of the peninsula.

☞ In all cases where the cash is paid in 15 days, there will be a deduction of 10 per cent

CHARLES STANLY.

Feb. 1. 1845 1y

DRUGS AND MEDICINES
WHOLESALE and RETAIL
SIMON WICKES, JR.

HAS JUST RECEIVED a supply of fresh DRUGS AND MEDICINES, which he intends selling at city wholesale prices, for cash:

Quinine $3 per oz.
Do 1 cent per grain
Soda and Seidlitz Powders, 25 cts.
Epsom Salts, 6¼ cts. per lb.
Glauber do 3 do do
Castor Oil, $1 25 per gallon
Do do $1.00 do
Unadulterated Tinctures
Worm destroying Syrup, 25 cts. (the money will be returned if it fails.)

Also, every article in the DRUG line, together with a full assortment of PATENT and THOMPSONIAN MEDICINES, at low rates.

Prescriptions accurately compounded, and as low, as by any Apothecary of respectability in the State.

N. B. I don't know of a better time to pay up old bills, than after an abundant harvest. S. W. Jr.

Chester Town, }
July 5th, 1845. }

No Mercury or Copaiva.

There are two ways to treat a Secret Disease, the first, so much boasted of, is merely the temporary disappearace of the systoms, by means of mercury or copaiva, and requires but a day or two, but it is very injurious indeed; the second way is to eradicate it out of the system, slowly, safely, and surely, without Mercury of Copaiva. As the wise say—

Sound in a day or two,
'Tis too good to be true.

Thirty odd years of experience in the scientific of curing Secret Diseases in Paris and America, have enabled the French Doctor of the French Medical House, 16 South Frederick street, near Second street, to eradicate the most virulent disease, no matter from what cause it may have originated, in a very short but reasonable time, without Mercury or Copaiva. Victims of an improper treatment, and wearied with disppointment, may confidently apply. Persons who have injured their Health by a certain practice called solitary vice, will be restored to prime vigor. This is the only place in Baltimore where a cure can be had on written guaranty and forfeiture with strict honesty, and terms moderate. The most respectable city evidences will be given. Advice gratis.

Dec 27th, 1845. 3m

Negroes Wanted.

THE highest market price will be given for Negroes. I have a large and secure Jail, and will receive Negroes that are for sale, and keep them at the lowest rates. Conway street, between Charles and Hanover, near the Railroad Depot or Light street wharf, Baltimore.

B. M. CAMPBELL.

N. B.—All communications promptly attended to.

Jan. 13. 1844. 1y

KERSEY all wool for sale at 60 to 62 1-2. T. W. ELIASON

Sept. 18, 1845.

Personal Discharge.

KENT COUNTY, SCT.

On the application of George S. Redden, of Kent Co. by petition in writing to Geo. S. Hollyday, Esq. one of the Justices of the Orphan's Court of Kent county, stating that he was in confinement for debts which he was unable to pay, and praying me to grant to him the benefit of the Insolvent Laws of this State, a schedule of his property, estate and effects, and a list of his creditors and debtors, on oath, as far as he can ascertain them, being annexed to his petition, and the said George S. Redden, having satisfied me by competent testimony that he has resided two years next preceding the time of his application, within the State of Maryland, and I having appointed Thos. D. Burgess a Trustee for the benefit of the creditors of the said Geo. S. Redden and the said Trustee having given bond, with security, approved by me, for the faithful performance of his said trust, and the said Trustee being in possession of all the property, estate and effects of the said Insolvent Debtor, (the necessary wearing apparel and bedding of himself and family excepted) for the benefit of his creditors, I, George S. Hollyday, as aforesaid do hereby grant a personal discharge to the said George S. Redden, and I do hereby appoint and fix the first Wednesday in the next March Term of Kent county Court for the appearance of the said Geo. S. Redden to answer such interrogatories as may be propounded by any of his creditors, and do also appoint and fix the first Wednesday in the next March Term of the said Court, for the final hearing of the said application, and do also order that the said Geo. S. Redden, by causing a copy of this Notice and Order to be inserted in one of the newspapers printed on the Eastern Shore of the State of Maryland, once a week for three successive months, before the first Wednesday in the next March Term of Kent county Court, give notice to his creditors to appear before the said Kent county Court, on the first Wednesday in the next March Term of said Court, to shew cause, if any they have, why the said Geo. S. Redden should not have the benefit of the Insolvent Laws as prayed.

GEORGE S. HOLLYDAY.

June 25th, 1845.
True copy; Test;
JOS. N. GORDON, Clerk.

December 6th, 1845. 3m

Personal Discharge.

Kent County, Set.

On the application of Chas Bowser, f. n. of Kent county, by petition in writing to me, the subscriber, one of the Justices of the Orphans' Court of Kent County, stating that he was in confinement for debts which he was unable to pay, and praying me to grant to him the benefit of the insolvent laws of this State, a schedule of his property, estate, and effects and a list of his creditors and debtors, on oath, as far as he can ascertain them, being annexed to his petition, and the said Chas. Bowser, f. n. having satisfied me by competent testimony that he has resided two years next preceding the time of his application, within the State of Maryland, and I having appointed James Graves Trustee for the benefit of the creditors of the said Chas. Bowser, f. n. and the said Trustee having given bond with security approved by me, for the faithful performance of his said trust, and the said Trustee being in possession of all the property, estate and effects of the said insolvent Debtor, (the necessary wearing apparel and bedding of himself and family excepted) for the benefit of his creditors, I, the said Geo. S. Hollyday, Justice of the Orphans' Court of Kent county, do hereby grant a personal discharge to the said Chas. Bowser, f. n. and I do hereby appoint and fix the first Wednesday in the next March Term of Kent county Court for the appearance of the said Chas. Bowser, f. n. to answer such interrogatories as may be propounded by any of his creditors, and do also appoint and fix the first Wednesday in the next March Term of the said Court, for the final hearing of the said application, and do also order that the said Chas. Bowser, f. n. by causing a copy of this Notice and Order to be inserted in one of the newspapers printed on the Eastern Shore of the State of Maryland, once a week for three successive months, before the first Wednesday in the next March Term of said Court, give notice to his creditors to appear before the said Kent county Court, on the first Wednesday in the said March Term of the said Court, to shew cause, if any they have, why the said Charles Bowser, f. n. should not have the benefit of the Insolvent Laws as prayed.

GEO. S. HOLLYDAY.

August 13th, 1845.
True copy, Test,
JOS. N. GORDON, Clerk.

December 13th, 1845. 3m

Personal Discharge.

KENT COUNTY, SCT.

On the application of Wm. G. Wilson, (merchant) of Kent Co. by petition in writing to me, George S. Hollyday, one of the Justices of the Orphans' Court of Kent county, stating that he was in confinement for debts which he was unable to pay, and praying me to grant to him the benefit of the insolvent Laws of this State, a schedule of his property, estate and effects, and a list of his Creditors and Debtors, on oath, as far as he can ascertain them, being annexed to his petition, and the said William G. Wilson having satisfied me by competent testimony that he has resided two years next preceding the time of his application, within the State of Maryland, and I having appointed Jas. M. Spencer a Trustee for the benefit of the creditors of the said Wm G Wilson, and the said Trustee having given bond with security approved by me, for the faithful performance of his said trust, and the said Trustee being in possession of all the property, estate and effects of the said insolvent debtor, (the necessary wearing apparel and bedding of himself and family excepted) for the benefit of his creditors, I, George S. Hollyday, one of the Justices of the Orphans' Court of Kent county, do hereby grant a personal discharged to the said Wm G Wilson, and I do hereby appoint and fix the first Wednesday, in the next March Term of Kent county Court for the appearance of the said Wm G Wilson, to answer such interrogatories as may be propounded by any of his creditors, and do also appoint and fix the first Wednesday in the next March Term of said Court, for the final hearing of the said application, and do also order that the said Wm G Wilson, by causing a copy of this notice and order to be inserted in one of the newspapers printed on the Eastern Shore of the State of Maryland, once a week for three successive months, before the first Wednesday in the next March Term of Kent county Court, give notice to his creditors to appear before the said Kent county Court, on the first Wednesday in the next March Term of said Court, to shew cause if any they have why the said Wm G Wilson should not have the benefit of the Insolvent Laws as prayed.

GEO. S. HOLLYDAY.

Oct. 3d, 1845.
True copy, Test,
JOS. N. GORDON, Cl'k.

Dec. 13th, 1845. 3m

Clocks Cleaned and Repaired.

The subscriber is thankful for past favors and respectfully solicits a share of public patronage. From his long experience in the business, he flatters himself that he will give general satisfaction. His object is to do their work in the best manner, at the shortest notice, and on reasonable terms. L. GRISWOLD.

Those wishing their Clocks repaired can have it immediately attended to by leaving their names at the following places, viz:

Chester Town—Capt. Strandberg.
Urie Ville—Charles T. Lusby.
Chesterville—T. H. Boyer, F. Foreman
L. S. Vansant.
Millington—John McDaniel, Reese J. Bell.
Massey's X Roads—Charles R. Hacket
Head of Sassafras—Benedict T. Nowland.
Georgetown X Roads—James T. Dunbar
E. E. Miller, T. E. Gooding.
Hephrontown—John Wilson.
Still Pond X Roads—Daniel Haines, Jr
Worton Heights—Benj. Geers.
Belle Air—Thomas Bordley.
Quaker Neck—Mr. Gregory.
Rock Hall—Dr. Brevett, Henry Blackiston.

The subscriber is an authorised agent of Mr. F. Munson for the sale of the Patent Endless Bee Hives, in Kent and Cecil counties. L. G.

May 17, 1845.

TOBACCO

Choice Gold leaf Cavendish TOBACCO and small and large plug—superior quality Just received and for sale cheap by T W. ELIASON.

Aug. 16 1845.

The Great Digester and Wind Destroyer.

The most anti-flatulent Medicine ever known in the world, which cures and prevents the formation of Dyspepsia, Consumption Disease of the Heart, Rheumatic pains, Costiveness, Liver Complaint, Pains in the Side or in the Small of the Back, Palpitation of the Heart, Headache, Sore Throat, Shortness of Breath, Gout, Cold, Cholic, and is a perfect emmenagogue. This Medicine has been invented more than a score of years ago by the French Doctor of the French Medical House, 16 South Frederick street, Baltimore, when he was living in Paris as a practising physician and lecturer. He then made a chemical extraction of the juice of blossoms of certain flowers, which acts wonderfully on the nervous system and re-establishes its own circulation. The Dr. has used it ever since in the above named Diseases, with great success. Many persons think that the French Doctor confines his practice solely to Secret Diseases, but such is not the case; any disease whatever will be treated and cured on written guanty and forfeiture, if desired, with strict honesty—even those given up by the Regular Doctors. Persons at a distance may consult the French Doctor by letter, and have the medicine sent to them. Advice gratis.

Come one, come all, come haste and see, Bargains, great bargains, from J. W. P.

The subscriber's are just from the city with a complete assortment of BOOTS and SHOES to suit the season:

Gentlemen's fine and course Boots
do Lace Boots and Shoes.
do Gum over Shoes of the latest style.
Ladies best Kid and Morocco thick soled Shoes.
Ladies Kid and Morocco Spring and Turns.
Do Gum over Shoes, Patent, Lapstokers and Buskins, and a general assortment of Misses' and Children's Boots and Shoes, all which they will sell on accommodating terms, for cash or to good customers; also a first rate stock of the best materials which they are prepared to manufacture in the best manner, and at the shortest possible notice.

N. B. The subscribers tender their acknowledgements for past favours, &c.

J. W. PRICHARD & Co.

Chester Town, Jan 3 1846 tf

Come and See!!

The undersigned has just returned from the city of Baltimore with a large assortment of city made

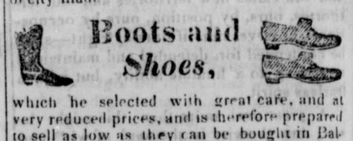

Boots and Shoes,

which he selected with great care, and at very reduced prices, and is therefore prepared to sell as low as they can be bought in Baltimore or anywhere else.

He also laid in a good assortment of LEATHER which he is prepared to make into BOOTS and SHOES for adults or children, in the latest style or according to order. The known promptness and practical experience of the undersigned, he believes to be a sufficient guarantee for the faithful performance of all work entrusted to him. He also has on hand a large assortment of the latest style GUM ELASTIC SHOES, for gentlemen, ladies and misses. He will continue to make the best pegged boots for $3 50 cash and other work in proportion. Thankful for past favors, he would respectfully invite his friends and the public to call and examine for themselves.

WM. CONYER.

Dec. 27, 1845

ANOTHER SUPPLY OF WINTER DRY GOODS, GROCERIES, &c.

WICKES & BRO. have just returned from the city again, and once more offer to their customers and the public, a fine assortment of Dry Goods, Groceries, China, Glass, Hats, Caps, &c.

Our stock is now very full, and all who are disposed to give us "a push;" all who are in want of goods "cheap," are invited to call and look for themselves, and they cannot fail to be pleased.

Call and see! Call and see!!

N. B. As usual, the highest market rates for produce. Dec. 13th.

Cash! Cash!! Cash!!!
TO SLAVE OWNERS.

We have returned from the South, and are again in the market with a plentiful supply of the needfull, which we will exchange for every description of negroes, old and young either slaves for life or for a term of years, whose owners have good titles to them, and as it is usual for us to do at all times we will pay higher prices than any other person will do; we can at all times be found here ready to purchase any number. Persons having negroes for sale who do not want them to go out of the State may be assured that any negro we buy under a promise not to send it out of the State, in no event whatever, will it be done. All persons who have negroes for sale, and that want the highest prices for them will please give us a call, and they shall have it. All letters post paid or otherwise, will be promptly attended to.

JOHN N. DENNING & Co.

Centreville, Dec. 7. 1844.

Negroes Wanted.

Having returned from New Orleans, I will now pay the highest cash prices for all likely negroes that are slaves for life and good titles. All communications will be promptly attended to.

HOPE H. SLATER,
Pratt Street.

N. B. On the 7th day of June, 1844, Jonathan M. Wilson, (my former Agent) by mutual consent withdrew from my employment and is no longer my agent.

HOPE H. SLATER,
Baltimore

Aug. 3, 1844. 1y