msa_sc2901_scm2350-0421 ©Maryland State Archives

WARRANTED,

Under a penaltp of One Thousand Dollars. free from Mercury and all Mineral Substances.

THE ORIGINAL AND ONLY

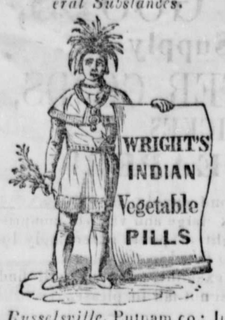

Genuine INDIAN MEDICINE

Russelsville, Putnam co.; Ind., }
July 1, 1847. }

Dr. Wright: Some time since your agent left me a supply of your Indian Vegetable Pills. I have found said Pills to be in great demand lately for the cure of Fever and Ague. Mr James Boyd has a son who has a son who has been laid up with Fever and Ague, and had tried other remedies, all of which proved of no avail. He determined to buy you: Indian Vegetable Pills, and by using one box s now sound and well. Mr. T Spencer had a daughter, Mr. Hugh Groves a son, and Mr. Charles Nicolas and three of his family, were all down at the same time with fever and ague, and had also tried the various other remedies without effect. Your Indian Vegetable Pills soon restored them to perfect health. I can assure you, from what I have seen, your Indian Vegetable Pills may be relied on for perfect cure of Fever and Ague. Yours respectfully,

JACOB DURHAM, P. M.

Also an acting Justice of the Peace.

This is to certify, that I was entirely cured of the chills and Fevers of several months' standing, by the use of four doses, of four pills each, of Wright's Indian Vegetable Pills, after taking medicine from a regular physician for some time, and have had no symptoms of them since, which has been about one year ago.

J. W. SBENCER.

Texas, Champaign co., Ohio.

This is to certify, that I was cured of the chills and fever, by the use of one box of Wright's Indian Vegetable Pills, after having had three attacks of it.

DAVID BURY,
Sugar Grove, Fairfield co. Ohio.

Beware of Counterfeits and Imitations.

The following Agencies have been established for the sale of Wright's Indian Vegetable Pills in Kent county:

John Russell, Chestertown.
Wiley & Perkins, do
Nathan Peacock, Georgetown X Roads.
Daniel Hanes, Still Pond.
Henry Blackiston, Rock Hall.
W R Foreman, Chesterville.
Sam'l Cooper, Urieville.
Walker & Bell, Millington.
W. Morris, Head of Sassafras.

Offices devoted exclusively to the sale of Wright's Indian Vegetable Pills, wholesale and retail, 169 Race st., Philadelphia; 288 Greenwich st., New York, and 188 Tremont st., Boston.

July 15, 1848. 1y

LET ITS WORKS PRAISE IT.

Sores can be Cured!

All kind of inflamed sores can be cured viz: Burns, Scalds, Cuts, Bruises, Swellings, Chilblains, Chapped Hands, Chafes, Scaldhead, Salt Rheum, Erysipolas, Inflamed Eye Lids, Pimples on the Face, Eruptions of the skin, Inflammatory Rheumatism, Bites of insects, reptiles, animals, and the local Cutaneous Diseases of warm climates. In short, all kinds of sores and outward casualties and inflammation oan be cured by Tousey's Universal Ointment, or Master of Pain.

Description of this Ointment, and a brief statement of its properties and powers; It will cure any sore or disease, either external or internal that can be cured by any ointment or Liniment or other External Application. It is the most perfect remover of pain ever applied to the human body. It can always be depended on for the removal or allaying all external inflammation, its healing properties are completely perfect. It is a scientific scientific Compound, the basis of it emanating from one of the first chemists in America. Physicians acquainted with its ingredients, universally prescribe it the most intelligent men in the community keep it in their families as a standard and reliable remedy for all kinds of sores and external diseases it is the cheapest ointment before the public. It is made in the most careful manner great pains being taken in the select on of ingredients and the utmost caution in compounding it.

The idea of promoting insensible perspiration by filling up the pores of the skin with a greasy compound is perfectly ridiculous. Internal disease can never be cured in this way. All that Ointment can do is to cure the diseases on the surface of the body. Touseys Ointment or master of pain, is the most safe complete and perfect remedy ever prepared in the form of Ointment, or Salve—It will cure any and every kind of sore external injury that can be cured by an outward application. To allay the dreadful pain of the most extensive burn of Scald it is unapproachable. To remove the sufferings caused by Salt Rhumb Erysiplast Scald Head, Quincy, Swelled Face Broken Brsast, Chapped Hands, sore Lips, Inflamed Eyelids Chilbrains, etc, it cannot be equalled. It is as near infallibility as any human compound can be.

To cure speedily, easily and effectual Bruises, Sprains Inflammatory. Rheumatism. Old sores, Cuts, stiff joints pimples on the face eruptions of the skin bites of insects or reptiles of animals scratches; chafes, &c. it never fails. For the miserable feelings caused by extensive sun burns in the hot season it is a perfect remedy.—In residences of warm climates should keep it on hand—In short, it is a sovereigh reliable, never failing remedy for any and all sorts of sores or deseases to which such an article can be applied.

☞Remember the name, Touseys Universal Ointment, or Master Of Pain.)

Thousands have tried and thousands praise it. It is working its way into public favor with rapidity heretofore unknown in the history of medicines.

No family should be without it. The agents will furnish the public gratis with books describing this ointment. ☞Each box of the genuine Touseys universa Ointment or master of poin has the signature of S. tousey written on the outside label in black ink, Never purchase a box, unless the signature can be seen. Price 25 cents per box, or five boxes for $1.

For sale by John Russell, Chester Town, and by agents throughout the county.

march 11, '48. 9m.

HATS AND CAPS.

THE subscriber has just received a large assortment of FASHIONABLE HATS AND CAPS, which he will sell at reduced prices. My friends and the public are respectfully requested to call and examine my STOCK.

JAS. ARTHUR.

Sept. 16. '48.

PEOPLE,

Look to your Interest!
GREAT REDUCTION IN PRICES
PLAIN MAHOGANY COFFINS REDUCED FROM
$25 TO $15.

THE subscriber returns his sincere thanks to the public for the very liberal patronage extended to him and adopts this method of informing them that he still continues to carry on the

CABINET MAKING BUSINESS

in all its various branches, at his SHOP on Main st., next door to Mr. Geo. B. Westcott's Store, generally known as the Chase property, where he will be prepared to execute all orders in his line with neatness and despatch, on as reasonable terms as can be met with in the cities.

COFFINS.

The subscriber still continues to man- (at the shortest notice) Coffins of best seasoned materials and varished in the best style at the following prices:

Pl'n mahog'y coffin,	$15
" " " with case	19
" " " lined with muslin	21
" " " " " flannel	23
" " " " " " hung with hinges,	25
do do do do do do hung hinges & covered with cloth	38
Pl'n walnut coffins,	8
" " " with case	12
" " " lined with muslin,	14
" " " " " flannel	16
" " " hung with hinges and covered with cloth,	30
do do do do with cov'd cords and breast plate	37

Small ones in proportion, per foot.

He has a first rate eliptic spring Hearse, and is prepared to send coffins or corpse to any part of the peninsula.

CHARLES STANLY.

Chester Town. }
April 1, 1848. }

RAISING BLOOD

And consumption, pain in the side and night sweats, asthma, whooping cough, palpitation of the heart, liver complaint, bronchitis,

And all diseases of the throat, lungs and liver, cured by Sherman's All-Healing Balsam.

Raising Blood and Consumption.

Mr. Milne, Builder, in Brooklyn, was attacked with raising blood, followed by a cough, pain in the side, and all the usual symptoms of consumption. He employed two of the best physicians; they did him no good, and told him he could not live. Hearing of the wonderful cures performed by Sherman's Balsam, he sent and got a bottle it operated like a charm, and stopped the bleeding and cough! Before he had taken one bottle he was able to be about his work; it had saved his life. His daughter can attest it.

14 years Mr. John O'Neil, 10th avenue and 21st street suffered with a cough, raising of phlegm, and pain in his side He could get no relief till he tried the All-Healing Balsam, which drove the pain from his side, alayed the cough, and brought the disease upon the surface and before aemedad taken three bottles, was entirely cured.

Pleurisy and Consumption.

Mrs, Baggas, a lady upwards of 70, residing 88 Sheriff, has fnr ye ares been subject to attacks of Pleurisy, Raising of Blood, severe Cough, Shortness of Breath, Pain in her Heart and varrous parts of her body. Her friends believed her past recovery. The All Healing Balsam relieved ar once of all her alarMingsymptoms, and now she is abje to attenp to her work.

Asthama and Whooping Cough.

Mrs. Lucretia Wells, Christie-st.; L. L. Beals, Delancey st; Wm. H. Youngs, Walnut st; know the value of this great remedy.

Ask for Sharman's All-Healing Balsam, and see that his written signature is on each bottle.

Price 25 cents and $1 per bottle.

Dr. Sherman's Worm and Cough Rozenges sold as above.

For sale by John Russell, Chester Town and agents throughout the county.

March 18, 3m.

THE STEAMER

CAMBRIDGE

CAPT. J. TILGHMAN will continue her trips on TUESDAY, leaving Light st Wharf, at 7 o'clock in the morning for Annapolis, West River, Cambridge and Easton, and return on WEDNESDAY, touching at Cambridge, West River and Annapolis, for Baltimore.

The Cambridge will leave Baltimore on every FRIDAY morning, at 7 o'clock, for Annapolis, West River, Cambridge and Easton, and return on SATURDAY, by way of Cambridge, West River and Annapolis, for Baltimore. Fare to Cambridge and Easton $1 50; West River $1; Annapolis 75 cents.

FOR CHESTERTOWN AND CORSICA.—The Cambridge will leave Light st. Wharf, for Chestertown and Corsica, on every MONDAY and THURSDAY morning, at 7 o'clock, and return the same days. Fare $1. The above rates will be run throughout the season.

March 25, '48.

THE STEAMER

MARYLAND,

CAPT. LEM'L G. TAYLOR

LEAVES the lower end Dugan's Wharf every Wednesday morning at 7 o'clock for Corsica and Chester Town, touching at Corsica at 11½ o'clock and Chester Town at 1 o'clock. Passage $1.

☞All baggage at the owners risk.

March 11, 1848.

SUGAR & COFFEE?

Coffee and sugar, a large supply very cheap for the cash by

WILMER & NICOLS.

Sept. 9, 1848

PHILADELPHIA ADVERTISEMENTS.

Philadelphia Golden Saddle!

No. 38 Market street.

SADDLES, Bridles, Martingales, Horse Collars, Blind Bridles, Back Bands Harness, Trunks, Whips, &c.

Manufactured in large quantities, and sold at the lowest prices.

E P. MOYER,

Sign of the Golden Saddle, No 38 Market st Philad. [April 1—6m.

CHEAP WATCHES AND JEWELRY, WHOLESALE AND RETAIL, at the Philadelphia Watch and Jewelry Store, No. 96 North SECOND ST. corner of Quarry.

Gold Leaver Watches, full jewl'd, 18 car. cases,	$38 00
Silver Lever Watches, full jewl'd	18 00
Silver Leaver. 7 jewels,	16 00
Silver Lepines, jewel'd,	11 00
Quarters, good quality,	7 00
Imitation,	5 00
Gold Spectacles,	7 00
Fine Silver do.	1 50
Gold Bracelets,	3 00
Ladies Gold Pencils,	1 75
Silver teaspoons, set,	5 00
Gold Pens with Pencil and Silver holder,	1 00

Gold Finger Rings 37½ to $80.

Watch Glasses, best quality plain 12½ cts.; Patent 18¾; Lunet 25, other articles in proportion.

All goods warranted to be what they are sold for.

On hand some Gold and Silver Levers and Lepines, still lower than the above prices,

O. CONRAD,

Jeweller and Manuf'r of Sil Ware, Watch Maker and Imp. of Watches.

Constantly on hand, a large assortment of all articles usually kept in similar establishments, of good quality and fashionable styles.

July 1, 1848. 1y

FEVER AND AGUE!!!

THOROUGHLY ERADICATED
By Rowands Tonic Mixture!!!

THAT great National, Old Favorite, and Sterling Remedy! of eighteen years' standing—still unapproached in its wonder success, certainty, and safety, in the cure of this wretched complaint!!

☞If you would *escape* the arsenical (*poisonous*) counterfeits take not a bottle *from any one*, that is not guarded by the "written signature" of the original inventor and proprietor John R. Rowand, on a paper label, crossing the mouth and cork.

This remedy has never been bolstered up by the false and deceitful puffs, but has won its way to the confidence and universal adoption of the inhabitants of Fever and Ague districts, by its good works and fruits alone, to which all the agents, and every person who have used it, will testify

PROPRIETORS OFFICE,
143 Arch Street, Philadelphia.

AGENTS.

Chestertown—N. G. Westcott.
do —Simon Wickes.
New Market—W. B. Forman.
Urieville—J. E. Weer.
Masseys X Roads—C. R. Hackett.
Georgetown X Roads—E. E. Miller.
Millington—Walker & Bell.
August 12—, '48 3m.

Agents Wanted.

TO canvass for some new and popular works, in every county throughout the United States. To Agents, the most liberal encouragement is offered—with a small capital of from $25 to $400. A chance is offered whereby an Agent can make from $10 to $25 per week.

☞For further particulars, address [post paid.

WM. A. LEARY,

No 258 North second st., Philadelphia.

August 26, 1848—3m.

LUMBER.

I HAVE just received from Port Deposit 115,000 feet of very superior seasoned *WHITE PINE BOARDS, HEMLOCK RAILING, do. JOICE AND SCANTLING*; also a hansome assortment of

SHINGLES,

white pine $3 50—per m. cypress $5 50, per m. and Jamper $7 per thousand. I feel grateful to my friends and a liberal public for past favors, and assure them that I am determined to dispose of the above mentioned articles on reasonable terms, for the cash or on a short credit. I can and will sell them lower than they can be had from the city, and will for the cash make a liberal discount. Persons wishing to purchase will do well to call and examine before they buy. I will deliver to the county wharf, Lumber sold by me to go to Queen Ann's county, or up or down the river without any extra charge.

A. W. SPARKS.

Seasoned Oak Wood, Chesnut Rails, Laths, Bricks and Bats, Lime and Hair, for sale by A. W. Sparks, Wood, delivered for $3.50, per cord.

July 15, 1848.

DR. HIGGINS

RESPECTFULLY informs the citizens of Kent county, that he has commenced the duties of his office. The following section of the law creating a State Professor of Agricultural Chemistry, specifies a part of his duties:

Sec. 4. *Be it enacted*, That it shall be the duty of said Agricultural Chemist to analyze specimens of each variety of soil of the county in which he shall be, that may be brought to him or that he may find to exist, and also to examine, and if necessary to analyze specimens of each kind of marl, or other mineral or vegetable deposite that may come to his knowledge in order that his instructions may be of more practical utility."

He may be found at the Hotel of Mr. Charles B. Tilden, Chester Town.

July 15, 1848.

BALTIMORE ADVERTISEMENTS.

THE NIAGARA SHOWER-BATH

AN ENTIRELY NEW ARTICLE FOR SHOWER BATHING,

With old or Warm Water.

A great and important improvement is made in this Shower Bath over all others, by throwing the water immediately on the body without wetting the head unless at the will of pleasure of the bather; but greater point is gained by being enabled to bathe with warm water, which no other Shower Bath is adapted to—and most important of all, the Bathcan be medicated without injury to the hair.

Many persons cannot take a cold bath—their case is met in this, as they can regulate the temperature of the water to suit their wish and commence bathing at any season of the year without any unpleasant result. Ladies can have the advantage of bathing without wetting the head or covering the same.

The arrangements are simple and complete, and not liable to get out of order.—The Bath can be adjusted to suit any heighth, from a small child to the tallest person. When the door is closed, the fixtures are hid and the outside appearance is that of a neat piece of furniture.

They have received the approbation of several midical gentlemen—others are requested to call and examine them.

Manufactured by the Pantetee.

EPHRAIM LARRABEE

24 South Calvert street, Baltimore.

—

BATHING Read What Armstrong says:
Donot omit ye who would health secure,
That daily fresh ablution, that shall clear
The sluices of the skinn, enough to keep
The body sacred from indecent soil.
Still to be pure, even if it did not conduce
(As much as it does) to health, very greatly worth,
You daily pairs; 'tis this adorns the rich;
The want of this is poverty's worst foe
With this external virtue, age maintains.
A decent grace; without it, youth and charms
Are loathsome." Aug. 26

REMOVAL.

LABORATORY OF THOMSONIAN BOTANIC MEDICINES.

EPH'M. LARRABEE. No. 20 South Calvert street, Baltimore, has removed his Laboratory to his new building No. 24 and has always on hand the largest and most complete assortment of pure Botanic remedies in the United States, prepared under his special care at his Laboratory—being the first erected in the United States for the special purpose of preparing THOMSONIAN BOTANIC MEDICINES. All of the pulverized and compounded articles are put up in quarter and half pound packages, and neatly labelled, with directions suitable for retailing, and upon better terms than the same article can be had for in the U. S. Every article in this line is warranted genuine—the public can rely upon his.

☞A liberal discount made to country merchants, who are particularly requested to call and examine quality, &c. before purchasing.

☞The various Treatises, embracing the most reputed authors, upon the Thomsonian or Botanic System of Medicine, may also be had at his establishment, by the quantity or single copy. Aug 26.

500 Negroes Wanted!

IN exchange for the ready cash, either single negroes in large or small families, slaves for life or for a term of years with good titles and none others. I will also purchase servants of good characters to remain in the State of Maryland and do not care a fig how strong I am bound that they shall do so, in either event, for which I will pay quite as much or little more than any one else will do. Persons having slaves to dispose of will do well to communicate with me, and I will go to the country and take them up free of charge to their owners. Liberal commissions paid, all communications promptly attended to by.

JOHN N. DENNING,
104 North Exeter street, Balt.

Nov. 27, 1847.

DENTISTRY.

Dr. Leach No 54 N. Charles Street, opposite St. Paul's Church, Baltimore.

INSERTS the best Porcelain Teeth in every variety of style and in the most natural, agreeable, and substantial manner for from $1,50 to $3, in each using *only* the very best materials.

Teeth extracted without pain whilst the patient is under the influence of the Letheon, price 50 cents

Every operation warranted to suit the Patient or no pay required.

October 30, 1847. 1y

JOHN M. OREM & CO.

MERCHANT TAILORS,
And Wholesale Dealers in Cloths, Cassimeres, Vestings, and Tailor's
TRIMMINGS.

No. 230 Market street, N. W. Corner of Charles, Baltimore.

A large assortment of Ready-Made Clothing, of superior quality.

☞*ONE PRICE ONLY.*☜

April 1—1y.

JOB PRINTING,

OF EVERY DESCRIPTION,
—SUCH AS—
Handbills, Circulars, Blanks, Cards, Labels, &c.,

Neatly and expeditiously executed on the most reasonable and accommodating terms, at the Office of the "*KENT NEWS*," Chester Town.

A *SUP. LOT OF CIGARS AND TOBACCO*, just received and for sale by. WICKES & BRO.

July 8, 1848.

SPLENDID STOCK OF

Fall & Winter Goods

At No. 213 Market st. Baltimore, Md.

HAMILTON, EASTER & CO.

INVITE the attention of Wholesale and Retail Purchasers to their stock of Goods now open, embracing, in

RICH SILKS AND DRESS GOODS.

Every new style printed, plain and satin striped and plaid Cashmere and Mousselines; satin striped Orientals; embroidered Cashmeres, rich white and col'd dotted Muslins; embroidered Cashmere Robes; col'd Lyonese Cloths; Alpacas; rich and low priced plaid Goods; with a full supply of medium and low priced Dress Goods, and high colored Fabrics, for children's wear. Colored Dress silks, of very rich, medium and low driced styles, of the latest importations; rich high lustred Black Silks, of all widths, rich black watered, satin striped and satin plaid Silks, Millinery Silks, Satins, Marcelines, Florences, &c. Silk Velvets, a very large stock of all colors Shawls, Visites and Mantillas. Splendid long and square Cashmere Shawls, rich embroidered crape Shawls, embroidered cashmere and thibet, long and square plaid, rich printed cashmere and terkeri, black and colored silk and mourning SHAWLS, of every style; silk Visites, Mantillas; Cloaks, &c.

Mourning Goods,

In Lupin's very superior Bombazines, 3-4 and 6-4 bl'k Mousselines; 3-4 and 6-4 black Cashmeres; bl'k French Merinos; sup. Alpacas; mourning cashmeres and dress Goods generally. Also English and Italian Crapes, Gloves; Hosiery; Love Veils, &c.

French Merinos

A full assortment of Lupin's French Merinos, manufactured expressly for our sales, from samples of colors sent out by ur.

Embroideries, Lace Goods, Gloves, &c.

An elegant variety (at our usual low prices) of FRENCH EMBROIDERIES, in Capes; Collars; Cuffs; Berthes; Sleeves; Standing Collars; Chemizettes, &c. in Muslin and Lace; Linen Cambric and Clear Lawn Hdkfs in Corded, Revere, Hem'd and Emb'd; Real Valenciennes Laces and Edgings; Muslin Edgings and Insertings; Ilsle, Egyptian and Cobbin Edgings, Bel Ribbons; Hosiery; Mitts; Gloves; *White Muslin Goods*; Linen Cambricks; Long Lawns, and small articles generally in great variety.

In Linnen Goods and Housekeeping Articles.

We have a most extensive assortment, including *Richardson's superior Irish Linens*, of the best fabric, *made expressly fo our sales*. Pillow Case Linens and Linen Sheetings, of every width; Table Case Linens and Linen Sheetings, of every width; Table Damasks and Diapers, by the yard; Satin Damask Table Cloths and Napkins, of all sizes, Huckaback, Rusia and Bird Eye Diapers: Crash; Dowlas; Stair Linen; Drugget and Linen Crumb Cloths; Floor Baize; Table and piano Covers; *Flannels*, of every well known and approved make. We have also an elegant assortment of *Rich Embroidered Lace and Muslin Curtains*, (some really magnificent) Curtain Muslin by the yard; *Lace Drop Curtains* and Rich Curtain goods generally. *Blankets*, a most extensive stock from $1.50 to $15 a pair; Crib, cradle and Berth Blankets; Splendid Imperial Marseilles Quilts.

Domestic Cotton Goods.

Bleached and Brown Cottons, from 4/4 to 3 yards wide, of all the well known makes; Drilling; Jeans, Linsey's; Kerseys; Plads, and the various articles required by farmers' and Planters' for servant's use.—Particularly attention is called to our assortment of *GOODS FOR MEN'S WEAR*, which will be found large, elegant and varied, including Erench *Cloths Cassimeres, Doeskin, &c*, in great variety of styles; English and american Cloths and Cassimeres; Vesings, Serges; Silesias; Sewing Silks, and Merchant Taylors *Goods* generally. Also, a complete stock of new style Cravats; *Scurfs*; Pocket Pdkfs; Gloves &c.

Persons not in the habit of dealing with us, are apt to think we sell nothing but costly goods;—such is not the fact. So far as regards our retail stock, our range embraces every thing that is substantial and desirable, no matter how common—from Silks at $4 a yard to Calicoes at 7¼ cents! All our low priced goods we retail at the lowest wholesale prices.

We can with confidence invite an inspection of our stock from *wholesale and retail* boyers; as in extent, variety and richness, it har never been equalled in Baltimore; whilst the large quantity of goods passing through our hands, enables us buth to *buy and sell cheap.*

Sept. 30, 1848.

Brick-Laying, Plastering,

STONE MASONRY, &C.

THE subscriber returns his thanks to a generous public for the encourgement he has received and elicits a continuance of the same. He is now prepared to do work at the shortest notice, in a manner which cannot fail to give satisfaction.

In addition to the above business he is prepared to build

Lime Kilns,

in the best manner, and at prices, which cannot fail to please.

He would most earnestly invite all who may wish work done, in Kent or the adjacent counties, to give him a call. All orders directed to him Chestertown, or left at the Printing Office, will meet with prompt attention.

MICHAEL MILLER.

April 8, '48. tf

SUGAR! SUGAR!!
COFFEE!!! COFFEE!!!!

Large lot just received and for sale at very low prices by T. W. ELIASON.

Aug. 26, '48.

NOTICE.

IN obedience to the Constitution and Laws of the State of Maryland I hereby give notice that an Election will be held in Kent county, on the first *TUESDAY BEING THE SEVENTH DAY OF NOVEMBER NEXT*, to elect Electors of President and Vice President of the United States. The election will be held

In the First-Election District at the Brick House, belonging to the heirs of Duncan Stone

In the Second Election District at the Court House, in Chester Town.

In the Third Election Eistrict at the Hotel of Reese Merritt in George Town X Roads.

The Polls will be opened at 9 o'clock in the morning and closed at 6 in the evening.

GEORGE W. SPENCER,
Sheriff

Sheriffs' Office, }
Oct. 14, 48. }

DR. H. BENT,

BOTANIC PHYSICIAN,

WOULD respectfully announce to the inhabitants of Worton and vicinity, that he has taken an office at WORTON HEIGHTS, Kent Co. Md., where he will hold himself in constant readiness by night or day, to attend upon the afflicted at their residences whenever they shall favor him with a call.

Having treated the various kinds of fevers, dysenteries, ague and chronic complaints, together with other forms of disease, incident to this and other climates, on the principles that there are herbs to cure all diseases without the use of those deleterious substances which have characterized the practice of the regular faculty for the last 300 years, with success not surpassed by any other Physician in this section of the country, he therefore with confidence proffers his professional services to the public, assuring them that their calls will be responded to with promptness and receive his most undivided attention. Timely application in all cases is desirable, without which the physician has not, at all times, the opportunity of testing the power of his medicine, or the advantage of his skill.

Extracting of Teeth—Cases of Obstetrics, and diseases of woman and children will meet with prompt attention.

A share of public patronage is solicited. Medicine for all complaints kept on hand, such as Diaphoretic Powders, Liniments of various kinds for Sprains and Rheumatism; Cancer Plasters; Adhesive and strengthening Plasters; Cough Syrups, Syrups for purifying the blood; Anti-bilious Pills; Bitters of various kinds, Ointments for Tetter, Salves, &c.; a variety of other medicines adapted too all diseases, made and put up with directions, to numerous too mention.

The above Medicines are all purely Vegetable, and need only to be tride to be convinced of their efficacy.

Aug. 26, '48. 3m.

Tailoring! Tailoring!!

THE Subscriber offers his services to the inhabitants of Chestertown and its vicinity in the above line of business. He has taken the shop belonging to G. B. Westcott, Esq. second door below the office of the "KENT NEWS," where he will be happy to see his friends and all others. Having a practical knowledge of the business; flatters himself that he will be able to please the most fastidious. His terms are moderate. Call and see for yourselves.

THOMAS J. WILLIAMS.

Oct. 7, 1848.

Fresh Teas.

WILMER & NICOLS

HAVE just received a large supply of their delicious green and black Teas, which they will sell cheap for the cash.

July 22, '48.

Ploughs, &c.

The subscribers have been appointed agents for the sale of E. Whitmans, Agcultural Implements and have on hand, Prouty & Mears, Centre draft Ploughs—No. 3 and 4 Wiley Ploughs Minor & Horten 2 and 3 furrows ploughs, cultivators, cornshellers, &c. The above will be sold at manufacturers prices for cash.

WILEY & PERKINS.

May 6, 1848.

Negroes Wanted.

THE highest cash prices will be paid for negroes, of all sexes and ages, for life and for a term of years. All letters, (post paid) addressed to the subscriber at Chestertown or Rock Hall, will be promptly attended to. He can be seen, if desired, in Chestertown, every Wednesday and Saturday.

WM. PARKER.

Rock Hall, Kent co., }
March 25, '48. } 1y.

FEVER & AGUE

Chill Fever, Dumb Ague, Intermittent & Remittent Fevers & all the various forms of Bilious Diseases SPEEDILY & THOROUGHLY CURED by Dr. Osgood's India Cholagogue

This excellent compound is for sale by Wiley & Perkins.

Iron ware, such as Pots, Ovens, Skillets etc. for sale low by

WILMER & NICOLS.