msa_sc2901_scm2350-0433 ©Maryland State Archives

WARRANTED,

Under a penalty of One Thousand Dollars, free from Mercury and all Mineral Substances.

THE ORIGINAL AND ONLY

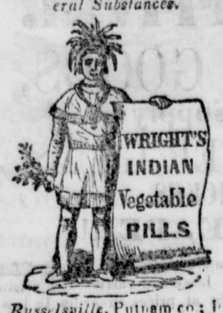

Genuine INDIAN MEDICINE

Russelsville, Putnam co; Ind. July 1. 1847.

Dr. Wright: Some time since your agent left me a supply of your Indian Vegetable Pills. I have found said Pills to be in great demand lately for the cure of Fever and Ague. Mr James Boyd has a son who has a son who has been laid up with Fever and Ague, and had tried other remedies, all of which proved of no avail. He determined to buy you Indian Vegetable Pills, and by using one box is now sound and well. Mr. T Spencer had a daughter, Mr. Hugh Groves a son, and Mr. Charles Nicolas and three of his family, were all down at the same time with fever and ague, and had also tried the various other remedies without effect. Your Indian Vegetable Pills soon restored them to perfect health. I can assure you, from what I have seen, your Indian Vegetable Pills may be relied on for perfect cure of Fever and Ague. Yours respectfully,

JACOB DURHAM, P. M.

Also an acting Justice of the Peace.

This is to certify, that I was entirely cured of the chills and Fevers of several months' standing, by the use of four doses, of four pills each, of Wright's Indian Vegetable Pills, after taking medicine from a regular physician for some time, and have had no symptoms of them since, which has been about one year ago.

J. W. SPENCER.

Texas, Champaign co., Ohio.

This is to certify, that I was cured of the chills and fever, by the use of one box of Wright's Indian Vegetable Pills, after having had three attacks of it.

DAVID BURY.

Sugar Grove, Fairfield co. Ohio.

Beware of Counterfeits and Imitations.

The following Agencies have been established for the sale of Wright's Indian Vegetable Pills in Kent county:

John Russell, Chestertown.
Wiley & Perkins, do
Nathan Peacock, Georgetown X Roads.
Daniel Hanes, Still Pond.
Henry Blackiston, Rock Hall.
W R Foreman, Chesterville.
Sam'l Cooper, Urieville.
Walker & Bell, Millington.
W. Morris, Head of Sassafras.

Offices devoted exclusively to the sale of Wright's Indian Vegetable Pills, wholesale and retail, 169 Race st., Philadelphia; 288 Greenwich st., New York, and 188 Tremont st., Boston.

July 15 1848. 1y

LET ITS WORKS PRAISE IT.

Sores can be Cured!

All kind of inflamed sores can be cured viz: Burns, Scalds, Cuts, Bruises, Swellings, Chilblains, Chapped Hands, Chaffes, Scaldhead, Salt Rheum, Erysipelas, Inflamed Eye Lids, Pimples on the Face, Eruptions of the skin, Inflammatory Rheumatism, Bites of insects, reptiles, animals, and the local Cutaneous Diseases of warm climates. In short, all kinds of sores and outward casualties and inflammation can be cured by Tousey's Universal Ointment, or Master of Pain.

Description of this Ointment, and a brief statement of its properties and powers: It will cure any sore or disease, either external or internal that can be cured by any ointment or Liniment or other External Application. It is the most perfect remover of pain ever applied to the human body. It can always be depended on for the removal or allaying all external inflammation, its healing properties are completely perfect. It is a scientific scientific Compound, the basis of it emanating from one of the first chemists in America. Physicians acquainted with its ingredients, universally prescribe it the most intelligent men in the community keep it in their families as a standard and reliable remedy for all kinds of sores and external diseases it is the cheapest ointment before the public. It is made in the most careful manner great pains being taken in the select on of ingredients and the utmost caution in compounding it.

The idea of promoting insensible perspiration by filling up the pores of the skin with a greasy compound is perfectly ridiculous. Internal disease can never be cured in this way. All that Ointment can do is to cure the diseases on the surface of the body. Touseys Ointment or master of pain, is the most safe complete and perfect remedy ever prepared in the form of Ointment, or Salve—It will cure any and every kind of sore external injury that can be cured by an outward application. To allay the dreadful pain of the most extensive burn of Scald it is a sovereign balm. To remove the sufferings caused by Salt Rheum EARYSIPLAS Scald Head, Quincy, Swelled Face Broken Breast, Chapped Hands, sore Lips, Inflamed Eyelids Chilbrains, etc, it cannot be equalled. It is as near infallibility as any human compound can be.

To cure speedily, easily and effectual BURNS, SPRAINS INFLAMMATORY. Rheumatism. Old sores, Cuts, stiff joints pimples on the face eruptions of the skin bites of insects or reptiles of animals scratches: chafes, &c. it never fails. For the miserable feelings caused by extensive sun burns in the hot season it is a perfect remedy.—Ill residentes of warm climates should keep it on hand—In short, it is a sovereign reliable, never failing remedy for any and all sorts of sores or deseases to which such an article can be applied.

☞Remember the name, Touseys Universal Ointment, or Master Of Pain.)

Thousands have tried and thousands praise it. It is working its way into public favor with rapidity heretofore unknown in the history of medicines

No family should be without it. The agents will furnish the public gratis with books describing this ointment. ☞Each box of the genuine Touseys universal Ointment or master of pain has the signature of S. Tousey written on the outside label in black ink, Never purchase a box, unless the signature can be seen. Price 25 cents per box, or five boxes for $1

For sale by John Russell, Chester Town, and by agents throughout the county.

may 11 '48. 6m.

HATS AND CAPS.

THE subscriber has just received a large assortment of FASHIONABLE HATS AND CAPS, which he will sell at reduced prices. My friends and the public are respectfully requested to call and examine my STOCK.

JAS. ARTHUR.

Sept. 16. '48.

PEOPLE,

Look to your Interest!

GREAT REDUCTION IN PRICES.

PLAIN MAHOGANY COFFINS REDUCED FROM $25 TO $15.

THE subscriber returns his sincere thanks to the public for the very liberal patronage extended to him and adopts this method of informing them that he still continues to carry on the

CABINET MAKING BUSINESS

in all its various branches, at his SHOP on Main st., next door to Mr. Geo. B. Westcott's Store, generally known as the Coursey property, where he will be prepared to execute all orders in his line with neatness and despatch, on as reasonable terms as can be met with in the cities.

COFFINS.

The subscriber still continues to man- (at the shortest notice) Coffins of best seasoned materials and varnished in the best style at the following prices:

Pl'n mahog'y coffin,	$15
" " " with case	19
" " " lined with muslin	21
" " " " " flannel	23
" " " " " "	
hung with hinges,	25
do do do do do do	
hung hinges & covered with cloth	38
Pl'n walnut coffins,	8
" " " with case	12
" " " lined with muslin,	14
" " " " " flannel	16
" " " hung with hinges	
and covered with cloth,	30
do do do do with cov'd	
cords and breast plate	37

Small ones in proportion, per foot.

He has a first rate eliptic spring Hearse, and is prepared to send coffins or corpse to any part of the peninsula.

CHARLES STANLY.

Chester Town, April 1, 1848.

RAISING BLOOD

And consumption, pain in the side and night sweats, asthma, whooping cough, palpitation of the heart, liver complaint, bronchitis.

And all diseases of the throat, lungs and liver, cured by Sherman's All-Healing Balsam.

Raising Blood and Consumption.

Mr. Milne, Builder, in Brooklyn, was attacked with raising blood, followed by a cough, pain in the side, and all the usual symptoms of consumption. He employed two of the best physicians, they did him no good, and told him he could not live. Hearing of the wonderful cures performed by Sherman's Balsam, he sent and got a bottle it operated like a charm, and stopped the bleeding and cough! Before he had taken one bottle he was able to be about his work; it had saved his life. His daughter can attest it.

14 years Mr. John O'Neil, 10th avenue and 21st street suffered with a cough, raising of phlegm, and pain in his side. He could get no relief till he tried the All-Healing Balsam, which drove the pain from his side, allayed the cough, and brought the disease upon the surface and before aenredad taken three bottles, was entirely cured.

Pleurisy and Consumption.

Mrs. Baggas, a lady upwards of 70, residing 88 Sheriff, has for years been subject to attacks of Pleurisy, Raising of Blood, severe Cough, Shortness of Breath, Pain in her Head and various parts of her body. Her friends believed her past recovery. The All Healing Balsam received at once of all her alarming symptoms, and now she is able to attend to her work.

Asthma and Whooping Cough.

Mrs. Lucretia Wells, Christie st; L. L. Beals, Delancey st; Wm. H Young, Walnut st know the value of this great remedy.

Ask for Sherman's All-Healing Balsam, and see that his written signature is on each bottle.

Price 25 cents and $1 per bottle.

Dr Sherman's Worm and Cough Rozenges sold as above.

For sale by John Russell, Chester Town and agents throughout the county.

March 18, 3m.

500 Negroes Wanted!

IN exchange for the ready cash, either single negroes in large or small families, slaves for life or for a term of years with good titles and none others. I will also purchase servants of good characters to remain in the State of Maryland and do not care a fig how strong I am bound that they shall do so, in either event, for which I will pay quite as much or. little more than any one else will do. Persons having slaves to dispose of will do well to communicate with me, and I will go to the country and take them up free of charge to their owners. Liberal commissions paid. all communications promply attended to by.

JOHN N. DENNING.
104 North Exeter street, Balt
Nov. 27, 1847.

Tailoring! Tailoring!!

THE Subscriber offers his services to the inhabitants of Chestertown and its vicinity in the above line of business. He has taken the shop belonging to G B Westcott, Esq. second door below the office of the "KENT NEWS," where he will be happy to see his friends and all others. Having a practical knowledge of the business; flatters himself that he will be able to please the most fastidious. His terms are moderate. Call and see for yourselves.

THOMAS J. WILLIAMS.

Oct. 7, 1848.

THE STEAMER

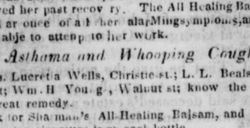

MARYLAND,

CAPT. LEM'L G. TAYLOR

LEAVES the lower end Dugan's Wharf every Wednesday morning at 7 o'clock for Corsica and Chester Town, touching at Corsica at 11½ o'clock and Chester Town at 1 o'clock. Passage $1.

☞All baggage at the owners risk.

March 11, 1848.

SPLENDID STOCK OF

Fall & Winter Goods

At No. 213 Market st. Baltimore, Md.

HAMILTON, EASTER & CO.

INVITE the attention of Wholesale and Retail Purchasers to their stock of Goods now open, embracing, in

RICH SILKS AND DRESS GOODS.

Every new style printed, plain and satin striped and plaid Cashmere and Mousseline; satin striped Orientals; embroidered Cashmeres, rich white and col'd dotted Muslins; embroidered Cashmere Robes; col'd Lyonese Cloths; Alpacas; rich and low priced plaid Goods; with a full supply of medium and low priced Dress Goods, and high colored Fabrics, for children's wear. Colored Dress silks, of very rich, medium and low priced styles, of the latest importations; rich high lustred Black Silks, of all widths, rich black watered, satin striped and satin plaid Silks, Millinery Silks, Satins; Marcelines, Florences, &c Silk Velvets, a very large stock of all colors Shawls, Visites and Mantillas. Splendid long and square Cashmere Shawls, rich embroidered crape Shawls, embroidered cashmere and thibet, long and square plaid, rich printed cashmere and terkeri, black and colored silk and mourning SHAWLS, of every style; silk Visites, Mantillas; Cloaks, &c.

Mourning Goods,

In Lupin's very superior Bombazines, 3-4 and 6-4 bl'k Mousselines; 3-4 and 6-4 black Cashmeres; bl'k French Merinos; sup. Alpacas; mourning cashmeres and dress Goods generally. Also English and Italian Crapes, Gloves; Hosiery; Love Veils, &c.

French Merinos.

A full assortment of Lupin's French Merinos, manufactured expressly for our sales, from samples of colors sent out by ur.

Embroideries, Lace Goods, Gloves, &c.

An elegant variety (at our usual low prices) of FRENCH EMBROIDERIES, in Capes; Collars; Cuffs; Berthes; Sleeves; Standing Collars; Chemizettes, &c. in Muslin and Lace; Linen Cambric and Clear Lawn *Hdkfs.* in Corded, Revere, Hem'd and Emb'd; Real Valenciennes Laces and Edgings; Muslin Edgings and Insertings; Isle, Egyptian and Cobbin Edgings, Belt Ribbons; Hosiery; Mitts; Gloves; *White Muslin Goods*; Linen Cambricks; Long Lawns, and small articles generally in great variety.

In Linnen Goods and Housekeeping Articles.

We have a most extensive assortment, including *Richardson's superior Irish Linens*, of the best fabric, *made expressly of our sales*. Pillow Case Linens and Linen Sheetings, of every width; Table Cloth Linens and Linen Sheetings, of every width; Table Damasks and Diapers, by the yard; Satin Damask Table Cloths and Napkins, of all sizes, Huckaback, Russia and Birds Eye Diapers; Crash; Dowlas; Stair Linen; Drugget and Linen Crumb Cloths; Floor Baize, Table and piano Covers; *Flannels* of every well known and approved make. We have also an elegant assortment of *Rich Embroidered Lace and Muslin Curtains*, (some really magnificent.) Curtain Muslin by the yard; *Lace Drop Curtains* and Rich Curtain goods generally. *Blankets*, a most extensive stock from $1.50 to $15 a pair; Crib, cradle and Baby Blankets; Splendid Imperial Marseilles Quilts.

Persons not in the habit of dealing with us, are apt to think we sell nothing but costly goods;—such is not the fact. So far as regards our retail stock, our range embraces every thing that is substantial and desirable, no matter how common—from Silks at $4 a yard to Calicoes at 7½ cents! All our low priced goods we retail at the lowest wholesale prices.

We can with confidence invite an inspection of our stock from *wholesale and retail* buyers; as in extent, variety and richness, it has never been equalled in Baltimore; whilst the large quantity of goods passing through our hands, enables us buth to *buy and sell cheap.*

Sept. 30, 1848.

THE STEAMER

CAMBRIDGE

CAPT. J. TILGHMAN will continue her trips on TUESDAY, leaving Light st Wharf, at 7 o'clock in the morning for Annapolis, West River, Cambridge and Easton, and return on WEDNESDAY, touching at Cambridge, West River and Annapolis, for Baltimore.

The Cambridge will leave Baltimore on every FRIDAY morning, at 7 o'clock, for Annapolis, West River, Cambridge and Easton, and return on SATURDAY by way of Cambridge, West River and Annapolis, for Baltimore. Fare to Cambridge and Easton $1 50; West River $1; Annapolis 75 cents.

FOR CHESTERTOWN AND CORSICA.—The Cambridge will leave Light st. Wharf, for Chestertown and Corsica, on every MONDAY and THURSDAY morning, at 7 o'clock, and return the same days.

Fare $1. The above rates will be run throughout the season.

March 25, '48.

Ploughs, &c.

The subscribers have been appointed agents for the sale of E. Whitmans, Agricultural Implements and have on hand, Pratty & Mears, Centre draft Ploughs—No. 3 and 4 Wedge Ploughs Minor & Horten 2 and 3 furrows ploughs, cultivators, cornshellers, &c. The above will be sold at manufacturers prices for cash.

WILEY & PERKINS.

May 6, 1848.

NOTICE.

CHESTER TOWN, October 12th, 1848.

Ordered by the Levy Court of Kent county, that the following advertisement be inserted once in each week for and during four weeks successively in the "Kent News," printed in Chester Town, and the "Patriot" printed in the city of Baltimore.

Test, JAS. FRISBY GORDON,
Clerk to the Levy Court of Kent county, Md.

A list of Tracts and Lots of Land in Kent county, chargeable for the payment of taxes due to William H. Blackiston, Esq. Collector of said county, for the years 1843, 1844 and 1845, together with the names of persons chargeable with the payment of the same and there being no personal property, in said county, liable for or chargeable with the payment of said taxes, as by the return of said Collector to the said Court, will appear viz:

Names	Tracts of Land	Taxes Due 1843. $ cts.	1844. $ cts.	1845. $ cts.	Total Due. $ cts.
	In the First Election District.				
~~Browne, James fn~~	1 acre lot, near Geo. B. Westcott's land,	62	66	65	1 93
~~Bradley, Benjamin fn.~~	3 acre lot part of New York,	90	94	93	2 77
Browne, Maria fn.	1 acre lot, part of Woodland Neck,	62	66	65	1 93
~~Browne, Julia fn.~~	2 acre lot in the swamps, near J R. Stroud's & W. B. Wilmer's	31	30	30	91
~~Cangler, Edwin R.~~	165 acres, part of Bishford and Plains,	4 08	4 25	4 19	12 52
Cooper, E. C.	20 acres, 2 roods & 10 perches, part of Farlie & Bishford,			1 11	1 11
~~Cooper, James~~	1 acre, part of New York,			1 82½	1 82½
~~Gardner, John~~	150 acres, Chester Point, Bal.	1 22	3 05	3 01	7 28
Liles, John fn	1 acre lot, part of Dean's Adventure,	82	86	85	2 53
Legg, Mary,	¼ acre lot, part of Gibs Chance,			68	68
~~Merrill, Geo. E. & S. R. Haigh~~	200 acres, part of Jamaica and Trenchard Memorial, bal.	9 66			9 66
Miller, Peter fn	2 acres, part of Green Branch,			82	82
~~Norris, Jacob fn~~	4 acres, part of Gamble's Farm	1 12	1 18	1 16	3 46
Philips, Robert fn	20 acres, past of New York bal.		02	1 40	1 42
~~Wilson, Thomas~~	1 acre lot, part of Langfords Neck, bal.	10	1 38	1 32	2 80
~~Vandy, John heirs~~	12½ acres, part of Prevention of Inconvenience,			1 34	1 34
	In the Second Election District.				
~~Arthur, Sophia~~	House a lot part of No. 41, in Chestertown,	3 00	3 28	3 24	9 52
Bull, Isaac	183 acres pt. of Warners Addition & Nancy's Choice, bal.	6 46½			6 46½
Briscoe, Thos heirs	15¾ acres, part of Nancys Choice & Ricknetts Farm	1 50	1 60	1 58	4 70
Barnes, William	Lot near Rasin Jones' heirs land	35	36	36	1 07
~~Green, Edward heirs~~	161 acres, part of Grange and Intermix,	4 23	4 36	4 30	12 89
~~Dugan, Thomas fn~~	House and lot part of No. 88 and lot No. 91 in C Town,	8 00	8 72	8 60	25 32
Freeman, Sam'l H.	27 acres, mill and mill seat, formerly Newels Mill,			10 00	10 00
Geddis, Hark fn	1 acre, with improvements, part of Hurtt's Lot, adjoining the lot of Jacob Caulk fn heirs,		30	30	60
Hayne, William	8 acres, part of Redman's Supply,	9 70	10 15	10 00	29 85
~~McClean, Anna M'Clean~~	~~House and Lot in Chestertown, part of No. 84,~~	7 29	8 22	8 11	23 62
McClean, William heirs,	Lot in Chestertown, part of No. 79.	5 34	5 82	5 74	16 90
~~Pennington, William H.~~	12½ acres, part of the Silk Company Farm in Still Pond,	1 85	2 01	1 92	5 78
Start, Benjamin	44½ acres, part of Beckworth,	1 46	1 51	1 49	4 46
	In the Third Election District.				
Bradshaw, Phillis heirs	House and lot near William Cacy's			36	36
Browne, Presley heirs	87 acres, part of Togan and Chance's Neglect and part of Partnership	2 82	2 95	2 91	8 68
~~Corsey, Lazy~~	152 acres of Land, Newcomb Farm, being part of Chester Grove and Forest,	4 92	5 15		10 07
~~Furman, Priscilla~~	175 acres of land, part of Varving, Petersfield and Partnership Resurveyed			5 84	5 84
Hewitt William heirs	House and Lot in Georgetown ½ acre	2 63	2 75	2 71	8 09
Holland, Sarah heirs	House and lot in the Head of Sassafras,	97	1 02	1 01	3 00
Ireland, Wm. P. heirs	Lot in Georgetown ½ acre	36	35	34	1 05
Jester, Charles	75 acres part of Flowerfield	2 50	2 61		5 11
Jervis, Joseph heirs	House and lot in Georgetown	65	68	67	2 00
Lamb Rachel	House and lot in Millington	1 12	1 18	1 16	3 46
McDowell, William	283 acres, Hangman's End and Folly 1 acre McDowell's Lot, 1 acre Freemen's hint, 85 acres Dugan's Delight, and house and lot in Geo. Town X Roads, ¼ acre,	23 03	24 09		47 12
~~Dixon, Alex fn~~	House and lot,	42	44	44	1 30
McLaughlin, Thomas	18¾ acres to merly C. Spry's near Millington,	2 63	2 75	2 71	8 09
Norris, Adam fn	House and lot in Georgetown X Roads, one acre,			88	88
Newnam, Richard heirs	House and 3 acrs Lot in the Forrest,	79	81	81	2 41
~~Parker, Jacob fn~~	House and Lot in Georgetown X Roads, for. Wm. Pell's heirs,	1 30	1 36	1 34	4 00
Pennington, James	House and Lot four acres,	33	35	34	1 02
Robertson, Shass	7 acres of Land,	28	29	28	85
R. L. Catherine fn heirs	House and lot			37	37
Sandy, Wm.	189 acres, part of Adventure,	4 33	3 84		8 17
Spear, John	12¾ acres, part of Davis' Industry and 30 ac's in Forrest,		13 65	14 08	27 73
Smith, Samuel fn	33¼ acres, part of Adventure and Forrest, bal.	71	1 49	1 47	3 67
Spencer, Wm. Colthers	1109 acres, part of Darby and Smally Buck Hill, Neglect, Mount Hop, Smith's Discovery, John's Addition, Kilingsworth store and Prickly Pear, bal.	68 11½	134 48	132 50	335 09
Spencer, Isaac heirs	430 acres, part of Marrow Bone and Grantham,	50 87	53 16	52 40	156 43

NOTICE IS HEREBY GIVEN, that unless the charges on said lands, shall be paid to Wm. H. Blackston, late collector of said County on or before the 26th day of December next, or within thirty days after this notice is completed, the lands so charged as aforesaid, or such part thereof as may be necessary to raise the sum due thereon, will be sold to the highest bidder for the payment of the same pursuant to the act of Assembly, passed at Nov. session 1797 By order of the Levy Court of Kent County.

JAMES F. GORDON, Clerk of the Levy Court of Kent County.

November 4, 1848.

NEW FALL AND WINTER

GOODS.

WILMER & NICOLS.

HAVE just returned from Philadelphia and Baltimore with a choice lot of *CHEAP GOODS*, such as cloths, cassimeres, cassinetts, vestings; white, red and yellow flannels, cashmeres, alpachas, monslih, delains, lustres, tickings, checks, bleached and brown muslins; also a good lot of

Boots, Shoes and Caps,

with a good many articles which we think useless to mention. Our friends and the public are invited to call and judge for themselves, for we assure them they can buy GOODS very low from us for the cash country produce or a short credit.

Chester Town, Oct. 14, '48.

NEW FALL & WINTER

GOODS,

CHAAP! CHEAPER! CHEAPEST!

COLLINS & HYNSON

HAVE just returned from Philadelphia with a large and splendid assortment of seasonable GOODS, which they are selling unusually CHEAP; calicos from 3 to 12; muslins from 3 to 12 cts; tickings from 6 to 18 cts; cassimets from 25 to 75; flannels from 16 to 50, a large assortment of cassimeres very cheap, cloths from 1 75 to 6 00.

A general assortment of Ladies Dress Goods, with a variety of articles in the DRY GOOD line too tedious to enumerate, with a general assortment of

Boots, Shoes, Caps, Hats, &c.

A large assortment of

Groceries, Hardware and Crockeryware.

All of which will be sold very cheap for cash or country produce. The public generally are requested to call and examine for themselves.

Chester Town, October 14. 1848.

Mills for Rent.

THE Subscriber wishes to rent out for the ensuing year or a term of years his Mills at present occupied by James F. Taylor to a suitable tenant. The rent will be made moderate. For terms, apply to the Subscriber near Chester Town.

JAMES URIE.

October 4, 1848.

AGENTS:

V. B. Palmer, N. W. corner of Third and Chesnut st; E. W. Carr, No 440 N. Fourth sts. Philadelphia, and Wm. Thompson, S. E. corner of Baltimore and South streets, Baltimore, are our authorised agents, to receive Advertisements and Subscriptions for the Kent News, and collect and receipt for the same.

DR. H. BENT,

BOTANIC PHYSICIAN,

WOULD respectfully announce to the inhabitants of Worton and vicinity, that he has taken an office at WORTON HEIGHTS, Kent Co. Md., where he will hold himself in constant readiness by night or day, to attend upon the afflicted at their residences whenever they shall favor him with a call.

Having treated the various kinds of fevers, dysenteries, ague and chronic complaints, together with other forms of disease, incident to this and other climates, on the principles that there are herbs to cure all diseases without the use of those deleterious substances which have characterized the practice of the regular faculty for the last 300 years, with success not surpassed by any other Physician in this section of the country, he therefore with confidence proffers his professional services to the public, assuring them that their calls will be responded to with promptness and receive his most undivided attention. Timely application in all cases is desirable, without which the physician has not, at all times, the opportunity of testing the power of his medicine, or the advantage of his skill.

Extracting of Teeths Cases of Obstetrics, and diseases of woman and children will meet with prompt attention.

A share of public patronage is solicited. Medicine for all complants kept on hand, such as Diaphoretic Powders, Liniments of various kinds for Sprains and Rheumatism, Cancer Plasters; Adhesive and strengthening Plasters; Cough Syrups, Syrups for purifying the blood; Anti-bilious Pills; Balsams of various kinds, Ointments for Tetter, Salves, &c.; a variety of other medicines adapted to all diseases, made and put up with directions, to numerous too mention.

The above Medicines are all purely Vegetable, and need only to be tried to be convinced of their efficacy.

Aug. 26, '48. 3m.

SUGAR & COFFEE!

Coffee and sugar, a large supply very cheap for the cash by

WILMER & NICOLS.

Sept. 9, 1848