msa_sc2901_scm2352-0099 ©Maryland State Archives

LIVER COMPLAINT.

Jundice, Dyspeptia, Chronic or Nervous Debility, Diseases of the Kidneys, and all diseases arising from a disordered Liver or stomache, such as Constipation, inward Piles, fullness, or blood to the Head, Acidity of the Stomach, Nausea Heartburn, Disgust for food, Fulness or Weight in the Stomach, Sour Eructions, Sinking or Fluttering at the Pit of the Stomach, Swimming of Head, Hurried and Difficult Breathing Fluttering at the Heart, Choking or Suffocating Sensationu when in a Lying Posture, Dimness of Vision, Dots or Webs before the sight, Fever and Dull Pain in the Head, Deficiency of Perspiration, Yellowness of the Skin and Eyes, Pain in the Side, Back, Chest, Limbs, Sudden Flushes of Heat, Burning in the Flesh, Constant Imaginings of Evil, and Great Nspression of spirits can be Effectually cured

BY

DR. HOOFLAND'S

CELEBRATED GERMAN BITTERS

PREPARED BY

DR. C. M. JACKSON.

At the German Medicine Store, No, 120. Arch St., Philadelphia.

Their power over the above diseases is unexcelled if equalled, by any other preparation in the United States, as the cures attest, in many cases after skilful physicians had failed.

These Bitters are worthy the attention of invalids. Possessing great virtues in the rectification of diseases of the Liver and smaller glands, existing the most searching powers in weakness and affections of the digestive organ, they are withal, safe, certain and pleasant.

READ and be CONVINCED.

From the Boston Bee.

The editor said, Dec 22d—"Dr. Hooflands Celebrated German Bitters for the cure of Liver Complaint, Jaundice, Dyspepsia, Chronic or Nervous Debility, is deservedly one of the most popular medicines of the day. These bitters have been used by thousands, and a friend at our elbow says he has himself received an effectual and permanent cure of Liver Complaint from the use of these Bitters, the patient constantly gains strength and vigor—a fact worthy of great consideration. They are pleasant in taste and smell, and can be used by persons with the most delicate stomachs with safety, under any circumstances. We are speaking from experience and to the afflicted we advise their use."

Scott's Weekly, one of the best Literary papers published, said Aug. 25:

"Dr Hoofland's German Bitters, manufactured by Dr. Jackson, are now recommended by some of the most prominent members of the faculty as an article of much efficacy in cases of female weakness. As such is the case, we would advise all mothers to obtain a bottle and thus save themselves much sickness. Persons of debilitated constitutions will find these Bitters advantageous to their health, as we know from experience the salutary effect they have upon the weak system."

MORE EVIDENCE.

The Philadelphia Saturday Sazette, the best family newspaper published in the United States, the editor says of

DR. HOOFLAND'S GERMAN BITTERS

"It is seldom we recommend what are termed patent medicines to the confidence and patronage of our readers; and, therefore, when we recommend Dr. Hoofland's German Bitters, we wish it to be distinctly understood that we are not speaking of the nostrums of the day, that are noised about for a brief period and then forgotten after they have done their guilty race of mischief, but of a medicine long established, universally prized, and which has met the hearty approval of the faculty itself."

Evidence upon evidence has been received (like the foregoing) from all sections of the Union, the last three years, and the strangest testimony in its favor is that there is more of it used in the practice of the regular physicians of Philadelphia than all other nostrums combined, a fact that can easily be established, and fully proving that a scientific preparation will meet with their quiet approval when presented even in this form.

That this medicine will cure Liver Complaint and Dyspepsia, and no one can doubt, after using it as directed. It acts specifically upon the stomach and liver—it is perferable to calomel in all bilious diseases—the effect is immediate. They can be administered to female or infant with safety and reliable benefit, at any time

BEWARE OF COUNTERFEITS.

This medicine has attained that high character which is necessary all medicine to attain to induce counterfeits to put forth a spurious article at the risk of the lives those who are innocently deceived.

LOOK WELL TO THE MARKS OF THE GENUINE.

They have the written signature of C. M. JACKSON on the wrapper, and the name blown on the bottle, without which they are spurious.

For sale, wholesale and retail at the

GERMAN MEDICINE STORE.

No. 120 Arch St., one door below Sixth (late of 278 Race st.) Philadelphia.

For sale also by S. Wickes, Chester Chestertown—Peter Broes, Harmony, Md

Jan 25, 1851.—1y.

Another Scientific Wonder!

DR. J. S. HOUGHTON'S

PEPSIN!

THE TRUE

DIGESTIVE FLUID,

OR

GASTRIC JUICE!

A Great Dyspepsia Curer,

Prepared from Rennet, or the fourth stomach of the Ox, after directions of Baron Liebig the great Physiological Chemist. by J. S. Houghton, M. D., cor. of 9th and Filbert sts., Philadelphia, Pa.

This is truly a wonderful remedy for Indigestion, Dyspepsia, Jaundice Liver Complaint, Constipation and Debility, curing after naturers own method, by nature's own agent, the gastric juice.

☞Half a teaspoonful of Pepsin, infused in water will digest or dissolve, five lbs. of roast beef in about two hours, out of the stomach.

DIGESTION.

Digestion is chiefly performed in the stomach by the aid of fluid which freelyexudes from the iner coat of that organ, when in a state of health, called the Gastric Juice. This fluid is the Great Solvent of the Food, the purifying, preserving, and Stimulating agent of the stomach and intestines. Without it there can be no digestion—no conversion of food into blood, and no nutrition of the body; but rather a fitul, torpid painful and destructive condition of the whole digestive apparatus. A weak, half dead, or injured stomach produces no good Gastric Juice, and hence the disease, distress and debility which ensue.

Pepsin and Rennet.

Pepsin is the chief element, or great Digestive Principle of the Gastric Juice. It will sweeten putrid meat more effectually than saleratus, and will retard putrefaction more powerfully than alcohol. It is also highly stimulating to the nervous system, and to the stomach and other digestive organs. It is found in great abundance in the solid parts of the human stomach, and in the stomach of animals, as the ox, calf, &c. It is the material used by farmers in making cheese, called Rennet, the effect of which has long been the special wonder of the dairy. The curdling of milk is the first process of digestion. Rennet possesses astonishing power. The stomach of a calf will curdle nearly one thousand times its own weight of milk. Baron Liebig states that 'One part of Pepsin dissolved in sixty thousand parts of water, will digest meat and other food.' Diseased stomachs produce no good Gastric Juice, Rennet or Pepsin.

The Great Discovery!

The true Digestive Fluid, or Gastric aulce, can be obtained from natures own source of supply—the healthy stomach! The pure digestive principle, Pepsin, may readily be extracted from the stomach of animals resembling man, thus forming an artificial digestive fluid, precisely like the natural gastric juice, in its chemical powers, and furnishing a complete and perfect substitute for it.

By the aid of Pepsin, or this artificial digestive fluid, the pains and evils of indigestion, dyspepsia and liver complaint are speedily removed, just as they would be by a healthy stomach; the food is properly converted into blood; the body is nourished, good health and vigor are rapidly imparted to the whole organization; and the digestive organs share with the rest in this happy result.

Scientific Evidence!

Baron Liebig, in his celebrated work on Animal Chemistry, says: An artificial digestive fluid, analagous to the Gastric Juice, may be readily prepared from the mucous membrane of the stomach of the calf, in which various articles of food, as meat and eggs, will be softened, changed and digested, just in the same manner as they would be in the human stomach."

Dr. Pereira, in his famous treatise on 'Food and Diet,' published by Fowlers & Wells, New York page 35, states the same great fact and describes the method of preparation. There are few higher authorities than Dr. Pereira.

Dr. John W. Draper, Professor of Chemistry in the Medical College of the University of New York in his 'text book of chemistry,' page 386 says: 'It has been a question whether artificial digestion could be performed—but it is now universally admitted that it may be.'

The fact that an artificial digestive fluid or gastric juice, perfectly resembling the natural fluid may be readily prepared, does not admit of question. The only wonder is that it has not before been applied to the cure of Indigestion and dyspepsia—so naturallydoes such a use suggest itself to the mind.

As a Dyspepsia Curer,

Dr. Houghton's Preparation of Pepsin has reduced the most marvelous effects, curing cases of Debility, Emacation, Nervous Decline, and Dyspeptic Consumption, supposed to be on the very verge of the grave It is impossible to give the details of cases in the limits of this advertisement; but authenticated certificates have been given of Dore than *Two Hundred Remorkably cures*, in Philadelphia, New York, and Boston alone. These were nearly all desperate cases, and the cures were not only rapid and wonderful, but permanent.

It is a great *Nervous Antidote*, and particularly useful for tendency to Bilious disorder, Liver Complaint, Fever and Ague, and the evil effects of Quinine, Mercury and other drugs upon the Digestive organs after a long sickness. Also for excess in eating, and the too free use of ardent spirits. It almost reconciles *Health* with intemperance.

Old Stomch Complaints.

There no form of old Stomach complaints which it does not to seem to readily remove at once. No matter how bad they may be, it gives instant Relief! A single dose removes all the unpleasant symptoms; and it only needs to be repeated, for a short time, to make these good effects permanant. Purify of Blood and vigor of Body, follow at once. It is particularly excellent in cases of Nausea, Vomiting, Cramps, Soarness of the pit of the Stomach, distress after eating, low, cold state of the Blood, Heaviness, Lowness of Spirits, Despondency, Emaciation, Weakness, tendency to Insanity, Suicide, &c.

Price, ONE DOLLAR per bottle. One bottle will often effect a lasting cure.

☞Observe this!—Every bottle of the genuine *Pepsin* bears the written signature of J. S. HOUGHTON, M D, Sole Proprietor, Philadelphia, Pa.

☞Sold by all Druggists and Dealers in Medicine.

☞For SALE by SIMON WICKES, Chestertown.

April 5, 1851.—1y.

SPADES, Shovels, Forks, Brooms, Tubs, Buckets, White wash Brushes, and a good supply of Tin ware and Crockery ware what we will sell cheap.

WILMER & FRANCIS.

April 12, '51.

HOPKINS' ANTALGIC LINIMENT.

FOR THE CURE OF

Rheumatism, Lumbago, Sciatica, Neuralga, Face Ache, Tooth Ache, Head Ache, Sore Throat, Bruises, Sprains, &c.

PREPARED ONLY BY

S. B. HOPKINS & CO.,

EASTON, MD.

THE most painful and distressing maladies known to humanity may be embraced under the general term *Neurasgia*. Algic affections of the nerves are as common as they are intolerable, attacking all classes and ages in every possible variety and form.

Tooth-ache (bad as it is,) presents but a modification of that class of disorders whose most fearful developements may be traced in the insufferable agonies of *Tic Douloureux*: Rheumatism, too while it keeps on the rack, the tortured sensibilities of so many sufferers disqualifies a large portion of those means of locomotion so necessary to their maintenance and comfort. Crippled and care worn the victims of this universal malady appeal strongly to us for our sympathy and aid.

To assuage pain, and thus contribute to the duration and happiness of human life, is certainly an object worthy the exertions of the benevolent and philanthropic, and every contribution to so important and praiseworthy an object should be hailed by all as a blessing.

The design of HOPKINS' LINIMENT is to relieve the affections referred to, as well as all others of a kindred character; and it may be permitted us to add, that we promise nothing we are not competent to perform. It is no part of the proprietor's place to indulge the term of fulsome laudation with which so many of the popular medicines of the day have been trumpeted before the public. They desire only a candid and impartial test of the virtues of the Liniment, convinced that the result will amply vindicate its claims to public confidence. In all Neuralgic and Rheumatic affections, such as *Facial Neuralgia, Tic Douloureux, Lumbago, Sciatica*, as well as an external application in *Sore Throat, Tooth-Ache, &c. &c.* this Liniment will prove indeed an invaluable boom to the afflicted.

In the vicinity of the Proprietors' own residence it enjoys the most exalted reputation, as might be demonstrated by certificates of the most judicious and reputable persons. The certificates appended will recommend themselves by the clearness and directness of their statements, and the intelligent and highly reputable sources from whence they emanate.

CERTIFICATES.

Mr. S. B. Hopkins, Dear Sir:—I feel great satisfaction in certifying to the good effect your Liniment has produced in the several cases, (four in number) that has come under my supervision. My wife, who has suffered most acutely for years past from that appalling, and in her case hitherto incurable disease, *Neuralgia*, has found decided relief from the simple application of the Liniment to the part affected. The application was made upon the approach of the attack, and no decoration or other unpleasant effects are left on the skin.

Yours very truly,

JAS. N. GOLDSBOROUGH,

Woodstock, near Easton.

April 25th, 1850.

This is to certify that I have used Hopkins Liniment in my family with the most satisfactory success. My sister, Mrs. Harrison, was afflicted with a pain in the neck and shoulders so severely that she could not turn her head without great suffering but one bottle of the Liniment effected a complete cure. One of my servants was also afflicted with Rheumatism, and was cured effectually by using the Liniment. give this certifica with great pleasure,

THOS. ATKINSON,

Near Trappe, Talbot Co.

Sept 20, 1850.

TOBACCO STICK, Dorchester Co., May 28th, 1850,

Dear Sir:—This is to certify that my wife suffered severely for a long time with a violent pain in her left jaw, so intense that she was unable to chew upon it for five or six weeks. I procured a bottle of your Liniment and before she had used one-half she was entirely cured.

REUBEN TALL.

Dear Sir:—I received a bottle of your Liniment from my son and its effects were beyond my most sanguanine expectations. I was troubled with the Rheumatism for about a year in both arms, so that I could scarcely dress myself or raise my hand to my head. It seemed to be in the bone, and by the time I had used the bottle all the soarness was removed and can use my arms as well as ever. Considering my age, 75 years next month, the effect was truly wonderful. Yours respectfully,

MARTHA MERVIN.

Manayunk, Pa.,

Aug. 28th, 1850.

COLLEGE GREEN, Cecil Co., Md.

Mr. Hopkins, Dear Sir:—My mother, an elderly lady, sprained her knee joint badly, which caused her the most excruciating pain; the joint was also much swollen. The only remedy at hand was the bottle of Liniment you presented me with was immediately applied and entirely relieved the pain and had great effect in reducing the swelling.

We have no doubt of the good effect of your Liniment in this case, and if you see proper to make this statement public, you can do so with pleasure. With much respect, your ob't serv't.

FLETCHER WHITE.

EASTON, 12th, January, 1850.

I hereby certify that after a trial of the medicine manufactured by Mr. Samuel B. Hopkins for Reumatism, having purchased one bottle of him and tried it, I consider it the best remedy have seen for that complaint.

JAMES FARROTT.

From Rev T. L. McLean.

HOPKINS' LINIMENT has been quite remedical in a case of Face ache in my family.

T. L. McLEAN.

Easton, March 16, 1850.

MR. S. B. HOPKINS—*Dear Sir*:—I made use of the Liniment obtained from you, and its effects were beyond my most sanguanine expectations. For years I have been a martyr to the Head ache—a large proportion of my time being passed in excrutinating pain. The first application of your remedy, greatly to my surprise and gratification relieved me immediately. My wife also has tried it and with the same success. Should it operate in other cases as it has in mine, no doubt it will be one of the most popular medicines ever offered to the public.

Your's Respectfully,

S. HARRINGTON.

Jan. 10, 1850,

The Liniment is put up in 4 oz. bottles. Price 50 cents.

Agents in Kent County,

Simon Wickes, Chester Town,
M V. Boyer, Millington,
Pelt A Abham, Head of Sassafras,
Wm. R Forman, Masseys X Roads,
J. Edwin Roberts, Chesterville,
Peter Broes, Still Pond,
E. E. Miller, George Town X Roads.

Feb'y 22, 1851—6m

DR. SWAYNE'S

Celebrated Family Medicines

DR. SWAYNE'S

COMPOUND SYRUP OF WILD CHERRY

The Original and Genuine Preparation!

THE MOST COMMON SAYING

Is that I would not give one bottle of Dr. Swayne's Compound Syrup of Wild Cherry for half a dozen of any other preparations. I have tried all the popular ones, but this stands unrivalled for the cure of the following diseases: Influenza, Coughs, Colds, Consumption, Spitting of Blood, Palpitation of the Heart, Whooping Cough, Tickling or Rising Sensation in the Throat, Asthma, or a Weakness of the Nervous System, or impaired constitution from any cause, and to prevent persons from falling into a decline, this medicine has not its equal. And when too much calomel or quinine has been used, this medicine will prevent its evil effects on the system, and repair the billiary functions.

TESTIMONIALS WILL NEVER CEASE

REMARKABLE CURE OF CONSUMPTION.

Abraham Hunsicker, 2 miles from Skippersville, Pa., contracted a severe cold, which settled upon his Lungs attended with violent coughing, great difficulty of breathing, an abscess formed in his lungs, and made its way through the side, and discharge large quantities of pu externally. This mournful state of things continued for a long time, until making use of Dr Swayne's Compound Syrup of Wild Cherry, which performed a perfect cure.

Have you the Asthma, Liver Complaint or Bronchitis? If so give this medicine a trial. It seldom fails to cure.

VERY IMPORTANT CAUTION!

Be very particular to inquire for Dr. Swayne's Compound Syrup of Wild Cherry, as some unprincipled individuals have stolen the name of Wild Cherry, thinking to borrow a reputation from the already established. Remember, the genuine is put in square bottles, covered with a beautiful wrapper, (steel engraving,) with the portrait of DR. SWAYNE thereon, also his signature; a others ara positively *fictitious and counterfeit*

SWAYNE'S CELEBRATED VERMIFUGE.

'A safe and effectual remedy for Worms, Dyspepsia, Cholera Morbus, sickly or Adults, and the most useful Family Medicine ever offered to the public."

EXTRACT OF A LETTER TO DR SWAYNE,

Dated, Andersontown, Indiana.

A man purchased a bottle of your Vermifuge the other day for his child, and by its use discharged sixty-three of the largest worms he had ever seen. It is somewhat difficult to get the people to try it, as they have been so often gulled by nauseous and worthless worm medicines. Yours being so very pleasant to the taste, at the same time effectual, I shall be able to dispose of a large quantity. Respectfully, yours.

TOWNSEND SHARP, P. M.

BEWARE OF MISTAKES! Remember Dr. Swayne's Vermifuge is now put up in square bottles, (having recently been changed) covered with a beautiful steel engraving wrapper, with the portrait of Dr. Swayne thereon. Bear this in mind, and be not deceived.

See that the name is spelt correctly.—SWAYNE

CLEANSE AND PURIFY.

DR. SWAYNE'S SUGAR COATED SARSAPARILLA AND EXTRACT OF TAR PILLS.

A mild and effective purgative great purifyer of the blood, they correct all the functions of the Liver, and as an alterative in Dropsical effections, they are very valuable. Giddiness of the head, dimness of sight, depression of spirits, headache, &c, are cured by these purifying Pills. No medicine can have a better effect for monthly irregularities, which occasionally happen to women, they are perfectly safe, and will in conjunction with Dr Swayne's Compound Syrup of Wild Cherry, take all pain and disease from every part of the system.

AGENTS FOR KENT COUNTY.

WILEY & PERKINS—Chestertown.
M. V. BOYER—Millington.
JAMES S. PRYOR—ead of Sassafras.
DANIEL HAINES—Still Pond X Roads.
WM. R. FORMAN—New Market.
J. E. WEER—Urieville.
ELIJAH E. MILLER—George Town X Roads.

And by all the principal storekeepers throughout the adjacent Counties.

Dr. Swayne's Principal Office, N. W. corner of 8th and Race sts., Philadelphia.

Sept. 14, 1850.

ETHERIAL and Camphine Oils from 60 to 70 cts. per gal (warranted pure) for sale by S. WICKES.

Mch. 8, '51.

ASTROLOGY.—THE CELEBRATED C. W. ROBACK, Professor of Astrology, Astronomy, Thronology, an Geomancy, combined with *Conjuration*, from Sweden, Office No. 71 Locust STREET, Philadelphia, offers his services o the citizens of *KENT COUNTY*.—He has been consulted by all the crowned heads of Europe, and enjoys a higher reputation as an astrologer than any one living. Nativities calculated according to Geomancy—Ladies $3, Gentlemen $5.—Persons at a distance can have their nativities drawn by sending the date of the day of their birth. All leters containing the above fee will receive immediate attention and Nativities sent to any part of the world written on durable paper; and he is prepared to make use of his power by conjuration on any of the following topics:

Courtship, advice given for the successful accomplishment of a wealthy marriage he has the power to redeem such as are given to the free use of the bottle; and for all cases of hazard, and for the recovery of stolen or lost property, and the purchasing of lottery tickets. Thousands of the above named cases have been done in this city and its vicinity, and in the United States, to the full satisfaction of all.—10,000 Nativities or Horoscopes have been cast during the last four years while here.

Letters will answer every purpose, and will do as well as to call in person, and the mail is now so safe that persons need not fear to trust money through the Post Office. Dr. Roback receives from 500 to 1000 letters monthly, and has never missed one.

All letters will be religiously attended to, if prepaid. For more particulars, call at this office, Chester Town, and get an Astrological Almanac gratis.

C. W. ROBACK,

71 Locust street above Eight, opposite the Musical Fund Hall, Philadelphia.

☞Be particular to mention the Post Office, County and State. All communications kept religiously secret.

March 29, 51. 1y

BETTON'S SHIRT ESTABLISHMENT

179 *MARKET ST BALTIMORE*

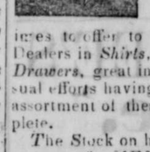

THE largest and cheapest Manufacturing Wholesal Establishment in the city The capital and force engaged enables me at all times to offer to Country Merchants and Dealers in *Shirts, Collars, Linin* and *Cotton Drawers*, great inducement—more than usual efforts having been made to render the assortment of these articles full and complete.

The Stock on hand is large and well assortment for MEN and BOYS

☞All Orders from the Country attended to with punctuality and dispatch.

☞Remember the Name, and *No. 179 Market Street.* T. W. BETTON.

April 26, 1851—1y

BLACKSMITHING, *Horse-Shoeing, &c.*

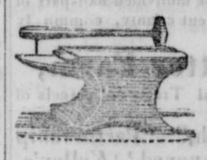

THE subscriber takes this method of informing his friends and the public, that he has again commenced the above business in this place, in the NEW SHOP, 2nd door below Mr. John Greenwood's Carriage Shop, where he will be pleased to see his old friends and patrons. Edge Tools made to order, and all other work, in his line, in the best manner. He hopes by strict attention to business to receive encouragement.

HENRY H. SIMMS.

Chestertown, Feb'y 1, 1851—1y

Negroes Wanted.

I will pay the highest prices, *in cash*, for any number of *NEGROES*, with titles, slaves for life or for a term of years in large or small families, or single negroes. I will also purchase NEGROES restricted to remain in the State, that sustain good characters. Families never separated.—Persons having slaves for sale will please call and see me, as I am always in the market with the cash. Communications promptly attended to, and liberal commissions paid by JOHN N. DENNING, No. 18 South Frederick st. between Market & Second sts.

Baltimore, Oct. 27, 1850.

Hats.

LEGHORN, Fancy Braid, China Pearl, and other varieties, just opened by

W N E WICKES.

May 24, '51.

Wool.

W N E WICKES, Agent for the Swan town mills, will exchange Kersey, Yarn, &c., for wool and will also give the highest marget rates for wool in exchange for goods.

May 19, 1851.

WANTED,

A Teacher for the Primary School District No. 9, in the first Election District of Kent County. For further particulars enquire at the office of the "KENT NEWS."

May 10, 1851. 3w.

WANTED,

1000 lbs. of Bacon, and 1000 lbs of lard, for which the highest prices will be given in exchange for goods.

WILMER & FRANCIS.

May 31, '51.

BAKERY AND VARIETY STORE,

SUPERIOR Loaf Bread, Rusks, Crackers, all kinds of Cake, Candy, fruit, Nuts, Toys and other notions, together with a great variety of *PATENT MEDICINES*, &c., &c.

J. RUSSELL.

May 10, 1851. 3m

WRIGHTSVILLE

QUICK LIME

ALL persons desirous of purchasing Wrights Ville Lime, can have it delivered at Still Pond, Fairlee Creek, or Chester River at the shortest notice. This Lime is said to be the best in use, and it can be purchased on accommodating terms.

All orders promptly attended to.

R. A. STAM, Agent.

Chester Town, April 5, 1851.—3m

$300 WANTED.

A GENTLEMAN is anxious to negotiate a loan of $300 on 12 and 18 months, for the payment of which I am prepared to give undoubted security. For further particulars apply to

R. HYNSON, Esq.

Mch. 8, '51.

SUPER and EXTRA FLOUR—for sale by the barrell or small quantity by

T W ELIASON

Jan. 18, 1851.

Rags Wanted.

THE subscribers will pay the highest cash price for Rags, in large or small quantities. Paper of every discription sold low for cash.

R W. WILAND & Co.

No. 20, S. Calvert St., Baltimore.

☞Country merchants and others having rags for sale in Kent, can get the highest cash price for them by leaving them at the office of the 'Kent News.'

W & CO.

Feb. 15, 1851.

AGENTS:

V. B Palmer, N. W. corner of Third and Chesnut st; E. W. Carr, No 440 N. Fourth sts. Philadelphia and Wm. Thompson, S. E. corner of Baltimore and South streets, Baltimore, are our authorised agents, to receive Advertisements and Subscriptions for the Kent News, and collect for the same.

CHEAP CLOTHING.

Down at the Brick Corner on Queen and High Streets

THE subscriber would inform the public, he has just returned from the city, with a well selected and full assortment of all kinds of CLOTHING, and would respectfully invite those who may want to give him a call, and examine for themselves, he is determined to sell at the lowest possible prices.

JOHN RUSSELL.

May 10 1851.—3m

OREM, HOPKINS & ROSE,

IMPORTERS AND JOBBERS OF

Cloths, Cassimeres, Vestings, Trimmings and Goods generally adapted to Men's Wear

Have taken Warehouse

No. 238 Baltimore Street,

(Four doors west of Charles St.)

BALTIMORE.

FOR the purpose of conducting the above business in all its branches—They will be able to show as large and desirable stock of goods, in their line, as can be found in the United States.

Feb'y 8, 1851.

SEGAR MANUFACTORY.

THE subscriber would call the attention of the public, to his Segar Manufactory in Chester Town. His assortment consists of the following:

SEGARS,

La Victoria,	Habanna,
La India,	Rionda,
Napoleon,	Principee,
Justo Sans,	Spanish,
Star	Half Spanish,

and others.

TOBACCO,

El Dorado,	Smoking,
Anti-Nervous,	S. & Cuba,
Thomas,	Turkish;

and others.

SNUFFS,

Rappee and Scotch,

Merchants and others, would find it to their advantage to patronize him, as he is determined to sell at the lowest Baltimore prices.

THOMAS S. LOVEDAY.

April 5, '51—1y

HOPKINS & FAIRCHILD,

(Successore to Orem & Hopkins,)

MERCHANT TAILORS,

No. 230 Baltimore Street,

BALTIMORE.

Always on hand, a large assortment of fine and medium CLOTHING, Wholesale and Retail.

☞*ONE PRICE ONLY.*☜

March 1, 1851.

FLOUR! FLOUR!!

GROCERIES, &c.

I have on hand and for sale super fine and family flour warranted good or no sale—Coffee, Sugar, and wares of all kinds kept at low prices fruits, spices, &c.

WM. BACCHUS.

March 15, '51.

A New supply of Berege, DeLains Lawns &c. just received by

W. N. E. WICKES.

May 24, 1851.