msa_sc2901_scm2355-0135 ©Maryland State Archives

KENT NEWS

CHESTER TOWN, MD.

SATURDAY MORNING, AUG. 8, 1857.

AMERICAN NOMINATIONS.

FOR GOVERNOR,

Thomas Holliday Hicks,

of Dorchester County.

FOR COMPTROLLER,

William H. Purnell,

of Worcester.

FOR LOTTERY COMMISSIONER,

Daniel H. McPhail,

of Baltimore.

FOR COMMISSIONER OF LAND OFFICE

William L. W. Seabrook,

of Frederick.

For Congress,

Hon. J. B. Ricaud,

of Kent.

COUNTY CLERK.—We are authorised to announce J. F. GORDON, Esq., as an independent candidate for the office of Clerk of the Circuit Court for Kent county, at the election to be held in November next.

LAND SALE.—Richard Hynson, Esq., as trustee, sold on Tuesday, the farm belonging to the estate of the late James Garey, called "Bloomfield," containing 265¾ acres, for $40.12½ per acre. N. Wolf, Esq., purchaser.

Hon. J. B. Ricaud sold his beautiful residence in Chestertown, at private sale, to R. Smyth, Esq. for $5000.

NOMINATIONS.—The American party of Kent county, and all who have co-operated with it, are requested to meet on Saturday afternoon next the 15th instant at the usual places of holding Council meetings, and select three delegates, from each council district, to meet in convention on the 1st September to nominate county candidates.

They will also select, at the same time nine delegates from each council, to nominate district officers.

CONGRESSIONAL NOMINATION.—It is with pleasure that we announce the re-nomination of Hon. J. B. Ricaud, of this town, as a candidate for Congress, by the American Convention which assembled at Havre de Grace, on Wednesday. Mr. Ricaud was elected, in 1855, by a majority of 1,973 over his opponent, Dr. Shower, and his majority this fall will be even greater. This district consists of Kent, Cecil, Harford and Carroll counties and the first seven election districts of Baltimore county.

Annual Commencement of Washington College.

The annual Commencement of this ancient school of learning was celebrated Thursday of this week, August 6th, before a large and brilliant audience, despite the inclemency of the weather; and its ceremonies and literary performances were performed with a great eclat.

At an early hour in the morning all gathered in the College Chapel, Visitors, Faculty, Orators of the day, Students and audience, and the fine band of music which added no inconsiderable part to the pleasure of the day.

The Rev. Geo. C. Stokes began the ceremonies with a devout and eloquent prayer. Then succeeded a "Salutary oration in Latin," by Mr. Samuel T. Ewing, of Queen Ann's co., which was well written and as well delivered.

Mr. James G. Cannon, of Caroline co. a member of the Sophomore class, followed with a thoughtful address on the "Necessity of Education in a Republic."

"The influence of American Literature on our National Character," was treated by the successful candidate for the Bachelor's Degree, in a manner that evinced much careful preparation; and immediately the degree of A. B. was conferred on Mr. Samuel Thomas Ewing, of Queen Ann's co. Md.

The Reverend President of the College, Dr. Francis Waters, then delivered a "Baccalaureate Address," a most chaste and earnest hortative to the students in general. The fine emphasis of its delivery was such as to make it sink deep into the hearts of all that heard it.

The orator of the day, the Hon. J. A. Pearce, the distinguished Senator from Maryland, now enchained the attention of the large audience in a masterly address. Starting with an eloquent glance at the special claims of this venerable seat of learning on the people of the peninsula, he branched into the topic, the advantage and duties of scholars, and pursued it with great force and energy of thought. The address was teeming with the large learning and ripe experience of the orator; and was particularly manly and eloquent in its enforcement of the obligations of the scholar to his country. It is hoped the distinguished speaker will consent to the request of the Faculty (expressed in another column) for its publication, as such an Address ought to be made to reach and benefit a much wider circle than any that can be assembled on such an occasion.

The Apostolic Benediction by the Rev. Mr. Stokes closed the exceedingly interesting proceedings for the morning.

The afternoon was occupied with the "Junior Exhibition," and as the weather had slightly improved a very large audience assembled. The performance were had in the order following:

The South's Contribution to the National Glory—*Clemens.*—Hiram Jones Bordly, Kent county.

Speech of Sempronious for War—*Addison.*—Francis Stanley Loockerman, Chestertown.

The Schoolboy's Complaint—*Anonymous.*—Edward Mifflin Wilkins, Kent co.—MUSIC.

Address in behalf of the Greeks—*Lacey.*—Henry Clay Brown, Queen Ann's Co.

Cataline on hearing his sentence of Banishment—*Croly*—Moses Scott Jamar, Cecil co.

The Rich Man and the Poor Man,—*Khemnitzer.*—John Henry Fontaine, Somerset co.—MUSIC.

Waterloo—*Byron.*—Arthur Emory, Baltimore.

The Roman Soldier,—The Last Days of Herculaneum—*Atherstone.*—Joseph Thomas Burchinal, Chestertown.

The Downfall of Poland—*Campbell.*—Ezra Adams Vannort, Kent co.—MUSIC.

Marco Bozzaris—*Halleck.*—Samuel James Kelly, Kent co.

The South—*Jefferson Davis.*—J. Alfred Pearce, Jr., Chestertown.

Importance of Preserving the Union. *Webster.*—Rich'd Tilghman Earle, Queen Ann's co.—MUSIC.

Against Flogging in the Navy—*R. F. Stockton.*—Wm. Bowers Everett, Kent co

Spartacus to the Gladiators at Capua.—*E. Kellogg.*—Louis Frederick Sheppard, Talbot co.

The Dying Alchemist—*N. P. Willis.*—Charles Gordon Ricaud, Kent co.—MUSIC.

Report of a "Case" not found in the "Books"—*Mathews.*—L. F. Shepard, J. T. Burchinal, A. Emory, H. J. Bordley.—MUSIC.

All passed off very handsomely in deed and greatly to the satisfaction and amusement of the audience. At the dialogue, last on the list, every one was diverted to the utmost! It is almost invidious to specify any particular excellence when all was so creditably done—but we cannot refrain from noticing the happy delivery and fine voice and enunciation of James A. Pearce, jr.—the telling and manly rendering of the extract from Mr. Webster's great speech on the preservation of the Union, by Richard T. Earle, Queen Ann's co.—and William B. Everett's energetic declamation of Stockton's denunciation of flogging in the Navy.

Louis F. Shepard, of Talbot and Chas. G. Ricaud, of Kent, exhibited specimens of uncommon talent for dramatic representation. In the last, the dialogue once before mentioned, young Messrs. Burchinal, Emory, Bordly and Sheppard, showed the happiest conception of their respective parts and contributed most largely to the pleasure of the afternoon. The declaimer of Halleck "Bozzaris," Sam'l. J. Kelly, of Kent co., also showed considerable promise of speaking powers of no low order.

The degree of Doctor Divinity, was also, by authorization of the board of Visitors, conferred on the Rev. Franklin L. Knight, the Rev. Thomas J. Quigley and the Rev. John J. Murray.

So concluded this days ceremonies to the gratification of every one who had the pleasure to be present. We trust this valuable school of letters may celebrate many more such pleasant commencement days. It is at present under the administration of the Rev. Francis Waters, D. D., as President and an able Faculty, and shews the fruits and signs of a flourishing state of usefulness. In its ancient head and principal, it has the advantage of an experience in education, which can hardly be equalled in the whole country—and we sincerely trust he may long continue to adorn and conduct the Institution to which he is now so useful.

SUICIDE OF SENATOR RUSK.—The Hon. Thomas J. Rusk, U. S. Senator from Texas, committed suicide at his residence in that State a few since, by blowing his brains out with a rifle. Mr. R. was extensively known throughout the country as a man of stern integrity, tried courage and fine talents. The National Intelligencer, in speaking of the deceased says:

"He was in his third senatorial term, and no member of that body commanded more consideration or enjoyed a greater degree of confidence and esteem, not only of his associates, but of the country.—Combined with fine intelligence and a courtesy always present, there was a manly frankness and sincerity in all he did which gave him a deserved and useful influence. The Senate evinced its high appreciation of his merits at the close of its last session by electing him president pro tempore of that body, a post which has been graced by the best intellects of the nation.

The Democratic Convention—The Candidates "recommended."

We chronicle as a remarkable fact that the Democratic State Convention, which assembled yesterday, was composed wholly of delegates from the counties—Baltimore city, once the stronghold of Democracy, and still rolling up fully one-half of the Democratic voters of the State, not being represented at all. It was a strange occurrence that the chief actor in this political drama should have failed to occupy his place in the pageant. Minor personages from all the counties in the State flocked hitherward to play their parts, and certainly caught up the prompter's cue with commendable quickness; but where oh where was Hamlet the Dane? Had his philosophy succumbed, under the exhibition of life-threatening revolvers at the recent Democratic City Convention; and was he still irresolute like his stage prototype, whether "To be, or not be!", whether to endure "the whips and scorns of outrageous fortune, or to take up arms against a seige of troubles, and, by opposing, end them"—if he can? Who will do us the favor to solve these questions? We know that flesh and blood can stand *a great deal*, but we also incline to the belief that the most stoical of temperaments will lose its equanimity when there is a revolt in the bosom of one's own family; for dissensions between those of social or political kin are always the most difficult to be borne with, and the slowest to heal.

However, this "torso" of a Convention this body, shorn of its principal member, managed, after a fashion, to get through its appointed duties, and the result is that Col. John C. Groome, formerly a Whig, is recommended—mark! *recommended*, not nominated—as the Democratic candidate for Governor, and Messrs. Johnson, Murray and Nelson, for subordinate offices.

The time was when the Democrats of Maryland were less coy in putting forth their candidates. In the arrogant strength acquired by numerical superiority, they were accustomed to issue "vermillion edicts," from which there was no appeal. Now they "roar you as gently as a sucking dove, and instead of saying "we ordain!" they make a polite genuflection, and in the silkiest of possible voices, humbly "recommend."

As an example of good manners we admire the change; but sad experience has left us impressed with the conviction that it is no proof of future good intentions.

The "recommendation" of Groome as a Gubernatorial candidate, is but the "eking out the Lion's hide with the Fox's skin." It was politic perhaps, but is scarcely likely to deceive the Old Line Whigs for whom the snare was set. And here, in view of this proceeding, an important question arises. Was there no good sound Democrat, of the original stock, who could be found ready and willing to take the field. This is certainly most unaccountable, for out of the last five Governor's of Maryland the Democracy succeeded in electing four. It is passing strange that they all at once drop their own party men and recommend their friends to accept on "Old Line Whig." But who is this gentleman who still affects to call himself an "Old Line Whig?"—We are perfectly aware that during the palmy days of the Whig party he advocated its principles and voted for its candidates: but like many other of its summer friends, he deserted it in its prostrations. When the Whig National Convention met in this city last year and nominated Millard Fillmore as the Whig candidate for Presidency, the choice was heartily appointed by the "Old Line Whigs" generally. Col. Groome quietly left his old companions and went over and joined their opponents. He still, however, calls himself an 'Old Line Whig," notwithstanding his repudiation of Millard Fillmore as a political necessity, and his acceptance of Mr. Buchanan on similar grounds. We deny most emphatically that Col. Groome is any longer a Whig. If he were so, how could he by any possibility have been brought to vote and act with the Democracy? How could he accept a Democratic "recommendation" for Governor? Above all, how could he concur, as the democratic committee allege he has, "with the Democratic party with regard to the questions that now agitate this State?" It is true this concurrrence is expressed in general terms, and may mean anything or nothing, or everything. We must go further back, if we would ascertain what it really does mean. Mr Buchanan, previous to his election to the Presidency avowed himself the personification of the Cincinnati Platform. To quote his own words, he "was no longer James Buchanan, but the Cincinnati Platform." Now Col. Groome voted for Mr. Buchanan, and, in supporting him, endorsed the Democratic principles he had espoused—the Cincinnati Platform, the Ostend Manifesto, and all the minor party planks at that time adopted by their followers. How, then, can Col. Groome, in good faith, still claim to be a Whig?

We who yet remain of the good old Whig stock, and have an abiding faith in the truth of its cardinal principles, cannot reconcile to ourselves so singular an anomaly as a Whig Democrat; and must, as a consequence, deny that Col. Groome, in his mixed political character, has any right to expect support from the friends he has deserted. We, therefore, leave Col. Groome to the tender mercies of those who wish to use him for this particular occasion. The remaining candidates are all sterling Democrats. With these Col. Groome is now affiliated, and with these he must be content to share the issue of the contest. What that issue will be, it is not very difficult to divine.—*Patriot.*

Arrest of Mrs. Cunningham for Felony.

Mrs. Cunningham, who figured in the Burdell murdor case, has been arrested in New York city on a charge of felony, connected with the fictitious birth of an heir to the Burdell estate. The contemplated fraud was made known to the District Attorney by her medical adviser, and measures were adopted to detect and expose her design. Under the counsel of the office mentioned, she doctor in compliance with Mrs. Cunningham's plan, and pretended to have found a "California widow" who, being about to become a mother, desired to dispose of her child. Mrs. Cunningham eagerly seized upon this, and undertook to get ill. The doctor borrowed a child faom the Bellevue Hospital, and it was sent to the house in Bond street, where the denouement took place on Monday at noon. There Mrs. Cunningham received it with motherly affection, in the presence of a nurse and her former physician, Dr. Catlin. In the midst of the proceedings the police marched in and arrested all the parties. Dr. Catlin and the nurse were taken to the police station house; but Mrs. Cunningham still feigning to be ill from her accouchment, was allowed to remain in her chamber under the surveillance of the police.

Directly after the child was taken into the house by Mrs. Cunningham, says the N. Y. Express of Monday evening the latter was heard to scream and cry as if in the most excruciating pains. These sham cries were heard by the officers, who were then waiting outside on the sidewalk, and who soon afterwards proceeded to perform their duty.

When Dr. Uhl arrived in the room, he found Dr. Catlin and Mrs. Cunningham's sister. Mrs. Cunningham was apparantly in the agony of labor pain. The child, which had been washed and partialy dressed, was exhibited to Dr. Uhl. Blood stained clothes, &c., were also disposed about the room, as if a genuine birth had taken place. A nurse was sent for from Second avenue, and came in just as Dr Catlin was disposing of the bed clothes. The nurse condoled with the supposed mother, and things being properly arranged, Dr. Uhl went home.

Dr. Uhl says that when he first agreed to aid Mrs. Cunningham, and it was arranged that Dr. Catlin should officiate, being in a happy mood at that time, and doubtless believing that she would ultimately succeed in recovering all the property left by Dr. Burdell, Mrs. Cunningham remarked that she had Dr. Catlin completely in her power, and could use him as she liked, or language to that effect. It might not be amiss to state here that Dr. Catlin was the physician who attended the late Mr. Cunningham during his last illness in Brooklyn, some years ago. His death was sudden, and since the Burdell murder many have been so unchairitable as to express a belief that Mr. Cunningham did not die a natural death.

Should Mrs. Cunningham be convicted of the crime laid to her charge, the penalty will be very serious, as will appear by the following section of the Revised Statures, applicable to her case:

"Every person who shall fraudulently produce an infant, falsely pretending it to have been born of parents whose child should be entitled to a share of any personal estate, or to inherit any real estate or the distribution of any such personal property from any person lawfully entitled thereto, shall, upon conviction, be punished by imprisonment in a State prison not exceeding ten years."

The Western Elections.

PHILADELPHIA, August 4th.—A few scattering returns from Louisville, Ky., and St. Louis Mo., in regard to the elections held in those States yesterday, show American majorities. In Louisville Mr. Marshall, for Congress, and Mr. Jones, for Treasurer, have 1,100 majority

Franklin county, Mo., gives about 300 majarity for Rollins, the American candidate for Governor.

Kentucky Election.

CINCINNATI, August 5.—In Covington, the majority of Stevenson dem., for Congress, is 569, and in Newport 210.—Stevenson is no doubt elected in the 10th district, as is also Jewett, dem., in the 5th district, and Humphrey Marshall, American, in the 7th district. No change from the last congressional election. In both Kenton and Campbell counties the democratic majorities are increased.—From the 8th district, where Cloy, dem., and Hanson, American, are candidate for Congress, the following returns have been received: Hanson has 61 majority in Lexington, 108 in Paris, 161 in Frankfort, and 14 in Cynthia. Clay has 20 in Millersburg and 43 in Colemansville.—The vote in Louisville is 2,000 short.—In Mason county the American majority is about 440. It gave Fillmore 314.

THE MISSOURI ELECTION.—*St. Louis Aug. 5.*—Nearly complete returns from this county, give Rollins, American, a majority of between 1800 and 1900 votes for Governor. Mr. Maurice, Emancipationist, has been elected to the Legislature.

Cooper county gives Rollins a majority of 275, Howard county gives Stewart, Dem., a reported majority of 550; and Coe county gives Stewart an official majority of 285 votes.

THE ALABAMA ELECTION.—*Augusta, August 5.*—Mr. Dowdell, Dem., has been re-elected to Congress from Alabama. Montgomery district gave him a majority of 100 votes.

A. B. Moore, Dem., has been elected Governor of that State, there being no opposition.

☞ The Hon. J. C. Dobbin, late Secretary of the Navy, died at his residence in Fayetteville, N. C. on the 4th inst., in the 44th year of his age.

BALTIMORE MARKETS.

[CORRECTED FROM THE "SUN" OF FRIDAY.]

Wheat White—good to prime,	$1.55 a 1.63
" Red " "	1.50 a 1.60
Corn, Yellow, " "	86 a 87
" White, " "	91 a 92
Flour—extra,	$8 25
" Super	$7.25
" Family	10.00
Oats—new, damp	25 a 35
Rye,	90

WASHINGTON COLLEGE, August 7, 1857.

At a meeting called this day specially for the purpose,

It was unanimously "Resolved, That the thanks of the Faculty of Washington College be presented to the Hon. J. A. Pearce for his admirable and very appropriate address delivered yesterday on the occasion of the Annual Commencement of the College, and that a copy of the address be respectfully requested for publication; because of our high appreciation of its merits as an able and eloquent literary production and also from our belief that the great amount of valuable information embodied in it will be eminently useful to the general reader as well as to the students of the College for whose benefit the address was specially prepared.

Resolved, That a copy of these proceedings be immediately transmitted to Mr. Pearce by the Secretary of the meeting."

ANDREW SUTTON, Secretary.

WANTED—5,000 baskets of Peaches for which I will give a liberal price in cash.
aug 8 A. M. RUSSELL.

FOR SALE.

A YORK WAGON and Harness and a *FAMILY HORSE* well broke. For terms apply to EMELINE URIE, LOUISA URIE, at Mr. James Uric's, near Chestertown.
aug 8, '57—3w.

VENDUE NOTICE

THIS is to give notice, that the notes of all persons who purchased property at the public sale of Mrs. C. Bradshaw, will be due on the 18th inst, and are in the hands of the under signed for collection, and hope no further proceedings will be necessary to induce all to settle promptly. JAS. M. PAGE.
aug 8, 1857.

WATSON'S TEN DOLLAR

Sewing Machine.

NOW on exhibition at Miss Earle's, Queen st. The great favour with which this machine has been favoured warrants me in recommending it to the people of this place; its low price and capability to perform all kinds of family sewing will recommend it to every one. The agent will receive orders and have them delivered as soon as possible. Call and see it. aug 8, '57

195,000 SHINGLES *For Sale Cheap.* The subscriber has for sale a cargo of Shingles made by one of the best makers in North Carolina which he can sell cheap. Persons living 10 to 12 miles from town who usually send to Baltimore to save the labour of hauling, will find the price an inducement to purchase out of this cargo.
aug 8, '57 THOS. W. ELIASON.

NOTICE

To Delinquent Tax-Payers.

ALL persons who are indebted to Isaac Ryland, Late Col. for 1854, are hereby notified that if they do not settle their Taxes on or before the 1st day Sept. next, we shall be compelled to Levy and advertise without respect to persons. We will at that time make application to the Commissioners of the county for an order for sale of Real Estate.

THOS. LUSBY,
Deputy for 2nd and 3rd District.
JOHN N. McDANIEL,
Deputy for 1st District.
Chestertown, Aug 8, 1857.

NEW

SADDLE AND HARNESS

MANUFACTORY.

JOSEPH W. EDWARDS respectfully announces to the public that he has commenced the *Saddle and Harness making business* in Chestertown, in the room formerly occupied by Wm. S Lassell, Esq., as a law office. He is prepared to make to order all kinds of HARNESS of the latest and most approved patterns, of the best materials and workmanship, which he will sell at low prices, on reasonable terms SADDLES and HARNESS of every description Repaired at short notice.

He is confident that he can give satsifaction, and respectfully solicits a share of the public patronage

Chestertown, aug 8, 1857.

The People's

NEW CASH STORE.

Great Reduction

In DRY GOODS, Notions, Groceries, Hardware,

and everything usually kept in a country store. I have just returned from the city, having added some extra job lots to my general stock of goods; I will sell them much below their present market value; a call is solicited by all who are in want of cheap goods, as I will convince them that this is the store for bargains. Highest prices paid for produce.

aug 8, 1857. WM. A. VICKERS.

ESTATE OF BEN. WILMER, (fn.)

Maryland, Kent County Orphans' Court, August 4, 1857.

On the application of Louis S. Hepbron, Administrator of Ben. Wilmer, fn., late of Kent county, deceased

ORDERED, That he give the notice required by law for creditors to exhibit their claims against the said deceased's estate, and that the same be published once in each week for the space of four successive weeks, in the Kent News, printed and published in Kent county, and the American published in Baltimore city.

In testimony that the foregoing is truly copied from the minutes of the proceedings of the Orphan's Court of the county aforesaid I have hereto set my hand and the seal of office affixed this 26th day of May, 1857.

{SEAL}

Test, JACOB FISHER,
Reg. of Wills for Kent county.

In compliance with the above order, this is to give notice, that the subscriber of Kent county, hath obtained from the Orphans' Court of Kent County, Maryland, letters of administration on the personal estate of Ben. Wilmer, fn., late of Kent county, deceased. All persons having claims against the said deceased's estate are hereby warned to exhibit the same, with the vouchers thereof, to the subscriber on or before the 24th day of February, 1858; they may otherwise be excluded from all benefit of the said estate.

Given under my hand this 4th day of August, 1857. LOUIS S. HEPBRON,
Adm'r Ben Wilmer, fn., dec'd.
aug 8, 1857—4t.

Excursion to Crumpton.

Thursday Afternoon, August 13th.

The Steamer ARROW has been chartered by the Wesley Chapel M P Sabbath School, for an Excursion to Crumpton, from Greys Inn Creek, on Thursday afternoon, August 13th, leaving Greys Inn Creek wharf at 12½ o'clk, P. M., returning at an early hour

Every exertion will be made by the managers to make the Excursion pleasant and agreeable to all. SUPPER will be furnished on the boat at moderate rates. Refreshments in great variety.

☞ The Bar will most positively be closed.

TICKETS 50 cts., Children under 12 years of age half price,—to be had at the stores of Messrs. Ireland & Ashley and Jas. H. Edes, and aboard boat. aug 8, '57.

AMERICAN MEETING.

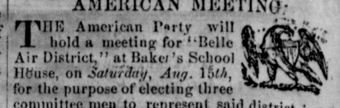

THE American Party will hold a meeting for "Belle Air District," at Baker's School House, on *Saturday, Aug. 15th,* for the purpose of electing three committee men to represent said district in the county convention to nominate candidates for the county offices, and delegates to the General Assembly; also to elect nine committee men to represent said district in the First Election District convention to nominate candidates for district officers. Polls open at 4 o'clk, P M, and closed at 6 P M. All persons favorable to the American Party, are earnestly invited to attend and participate in the proceedings. By order of the county convention. aug 8, '57.

AMERICAN MEETING.

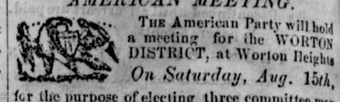

THE American Party will hold a meeting for the WORTON DISTRICT, at Worton Heights *On Saturday, Aug. 15th,* for the purpose of electing three committee men to represent the Worton District, in the county convention to nominate candidates for the county offices, and delegates to the General Assembly; also to elect nine committee men to represent said district in the 2nd Election District convention to nominate candidates for district officers. Polls for the election will be open at 3 o'clock P M., and closed at 5 P. M.

All citizens favorable to the American Party are earnestly invited to attend and participate in the proceedings. By order of the county convention. aug 8, '57.

William Watts & others, vs. Charles Watts & others, } On the Equity side of the Circuit Court for Kent county.

AUGUST 5th, 1857.

ORDERED by me, James F. Gordon clerk of the Circuit Court for Kent county, that the sales made and reported by George Vickers trustee for the sale of the real estate of George Watts deceased, be ratified and confirmed unless cause to the contrary thereof be shown on or before the fifteenth day of October, in the year eighteen hundred and fifty seven. Provided a copy of this order be inserted in some newspaper printed on the Eastern Shore of Maryland once in each of three successive weeks before the fifteenth day of September next

The report states the amount of sales to be $1795.00. JAS. F. GORDON, Cl'k.

True copy—Test, J. F. GORDON, Cl'k.
aug 8, '57—3w.

For Sale.

A DWELLING HOUSE,

Blacksmith and

CARTWRIGHT SHOP,

Carriage House and Stable, and about a

Half Acre of LAND,

at Belle Air in Kent county. The stand is one of the best in the county for business. A well of excellent water in the yard. Property in good condition and in the vicinity of Post office churches, mills, &c., and about six miles from Chestertown.

For Terms apply to George Vickers, Esq., Chestertown, or to the subscriber near the premises. J. A. HARPER.
aug 8, 1857—3w.

Sheriffs' Sale.

BY virtue of two writs of the State of Maryland, of fieri facias, issued out of the Circuit Court for Kent county and to me directed, at the suit of John Kennedy against Edward L. Osborn, I have seized and taken into execution, all the right, title, interest and claim of the said Edward L. Osborn, of in and to

One brown horse Colt, and one iron-gray mare Colt,

each colt about 2½ years old—

Also, *lay Horse, one bay Mare, and one Carriage and Harness.*

And I hereby give notice that on WEDNESDAY the 19th day of August inst., at 11 o'clock, A. M., at the hotel of John Pennington, in Georgetown X Roads, I will sell, at public sale, to the highest bidder, for cash, the above described property, to pay and satisfy the said debt, interest and costs due and to become due thereon.

JAS. H. RICH, Shff.
August 8, 1857.

Constable's Sale

By virtue of a writ of the State of Maryland, of venditioni exponas, at the suit of Samuel Derry, fn. against Jacob G. Maslin, issued by Charles T Lusby Esq. and to me directed—I have seized and taken into execution, all said Jacob G. Maslin's interest in and to

All that part of a tract of Land lying and being in Kent county, called

"*THE COMMONS,*"

and which is contained in the following lines to wit: Beginning at the north east corner of said land, and running from thence south 83 degrees, west 50 perches and 44-100 of a perch; thence north 46 degress and ¾ of a degree East, thirty eight perches and 66-100 of a perch, thence south forty six degrees and a half of a degree east thirty perches and eighty two hundreths of a perch to the beginning containing 3 Acres, two roods and 13 Perches of Land, more or less. And I hereby give notice that on

MONDAY,

the 31st day of August, inst., at 11 o'clock, A. M., at the hotel of John McDaniel, I will sell the above described property to the highest bidder for cash to pay and satisfy the said debt, interest and cost due and to become due thereon.

J. W. DUYER, Const.
Aug. 8, 1857—4ds

SILK SHIRTS! SILK SHIRTS!—for sale by Wickes & Bro.
jy 18.