msa_sc2901_scm8624-0048 ©Maryland State Archives

Kent News.

SATURDAY MORNING.....Oct. 31, 1885.

DEMOCRATIC TICKET.

For Comptroller of the Treasury:
JOSEPH FRANK TURNER, of Talbot Co.

For Clerk of the Court of Appeals:
SPENCER C. JONES, of Montgomery Co.

For Clerk of the Circuit Court:
DR. SAMUEL BECK.

For Register of Wills:
T. ROMIE STRONG.

For the House of Delegates:
J. FLETCHER WILSON,
LEWIS C. JUSTIS, Jr.

For Sheriff:
JAMES P. HATCHERSON.

For County Commissioners:
First District—JOHN F. ERNEST,
Second " —BEDFORD ROE,
Third " —SAMUEL F. COOPER,
Fourth " —WILLIAM MORRIS,
Fifth " —J. CHARLES WHEATLEY.

For County Surveyor:
H. H. GRESHAM.

REPUBLICAN TICKET.

For Comptroller of the Treasury:
FRANCIS MILLER, of Montgomery Co.

For Clerk of the Court of Appeals:
WILLIAM M. MARINE, of Harford Co.

For Clerk of the Circuit Court:
CHARLES H. J. SPARKS.

For Register of Wills:
JOSEPH DOWNEY.

For the House of Delegates:
GEORGE W. HARPER,
WILLIAM P. NORRIS.

For Sheriff:
H. MIFFLIN THOMAS.

For County Commissioners:
First District—CHARLES H. SMITH,
Second " —ROBERT COMLY,
Third " —THOMAS C. PARSONS,
Fourth " —BENJ. N. S. WILKINS,
Fifth " —GARY H. LEAVERTON.

COURT PROCEEDINGS.

The Case of Thomas G. DeFord.

State vs. Thomas G. DeFord, indictment for embezzlement—on trial before the court at the close of last week's report. The evidence was all in on Friday and the court held a night session for the purpose of rendering their decision, but counsel for the defense cited various authorities in support of their plea for acquittal, which the court said would be examined, and ordered an adjournment until the next morning. On Saturday morning the prisoner was arraigned, when Judge Robinson, in delivering the opinion of the court, said that in a case of embezzlement two things must be clearly established by the State in order to prove the prisoner's guilt: First, the fact that the prisoner is the agent of the prosecutor; next after having established the fact of agency it is incumbent upon the State to prove that the prisoner in the course of such agency has received money, goods or valuable securities belonging to the prosecutor and appropriated the same with a view to defraud the principal. In this case the court have no difficulty whatever in declaring that the fact of such agency has been clearly established — the written contract says DeFord is an agent in the plainest English, in the most emphatic manner; no stronger words could be employed. After his agreeing to be regarded in said contract as agent for R. J. Baker & Co., he then declares that the money, goods and notes to be received by him shall be held in a fiduciary capacity. [illegible] stronger? What could be [illegible] is is corroborated by the evid[illegible] (W. M. Simpson), who t[illegible] a daughter, from which he [illegible] Ford clearly understood the terms of the contract and recognized fully his relation as agent to the said firm. As to the second question whether the property was fraudulently appropriated, we have carefully examined the authorities adduced by the counsel for the defense last night and many other authorities and cases not cited by them. They will not justify us in saying because DeFord had an interest in the property that he could not embezzle that part of it which belonged to his principals. As to the question of intent we can only judge a man's intentions by his acts. We give DeFord the benefit of the doubt raised by the application of certain fertilizers to Mrs. Connelly, and find him not guilty upon the first two counts in the indictment charging embezzlement of money and notes. He did receive the materials charged in the third count. Though he did not mention these specific goods in the written contract, we are satisfied from the conversation that took place at the time between DeFord and R. J. Baker & Co. that these goods were delivered to him in pursuance of the written agreement, and that he agreed to hold and account for them as agent. He disposed of them. He received the money. He appropriated it and has never accounted for it. The court therefore finds him guilty upon the third count in the indictment.

The court then asked the usual question, if the prisoner or his counsel had anything to say why sentence should not be pronounced? After a formal conference it was agreed to defer sentence and the prisoner was again remanded to jail.

Before the final adjournment of the court on Wednesday afternoon DeFord was brought in and Judge Wickes (Judge Robinson having left on Monday) pronounced the following sentence:

Thomas G. DeFord it now becomes our duty to sentence you. Availing yourself of your right you elected to be tried by the court. We gave your case careful consideration. Your transaction with Mr. Bordley was carefully considered and we gave you the benefit of the doubt and acquitted you, though the transaction was suspicious throughout. But in the dealing with Mr. Hatcherson there can be no doubt that you took the raw material and used it in the payment of your own debt. There was no taking of money or note. Giving you the benefit of every doubt the court can find no difficulty in finding you guilty. There can be no doubt but that you have the sympathy of the entire community; your family, those who are dearest to you, your own courteous demeanor and open, frank manner has made upon me personally a favorable impression, and though perhaps it is one of the most painful duties I have ever had to perform, still that protection due the community demands equal administration of justice to all without favor or partiality. The sentence of the court is that the lightest punishment be inflicted upon you, and that you be confined in the penitentiary for five years from this day.

The Prisoner's Statement.

After sentence had been pronounced Mr. DeFord rose and asked permission of the court to make a statement, which was readily granted. The prisoner then said:

It is due myself and the community who have expressed such sympathy for me and mine, that I should make this statement. The Honorable bench have given to my case the careful consideration they claim—I believe they have. I am now in a different position from that which I occupied when on the stand — now tried, convicted and sentenced. I thought I would have enough money of Connelly & DeFord's to pay R. J. Baker & Co. under the contract when I used their money and property. I have until now shielded my partner, to my own detriment. The amount justly due R. J. Baker & Co. is about $1,500. Had my partner, who received some $1,800, properly accounted for this amount, there would have been enough to pay this indebtedness and I should not have been where I am today. I ask a favor of the court that my family and one or two friends be permitted to visit me while I remain in jail.

The court gave the necessary directions.

Other Proceedings.

Monday—In the case of the petition to declare Adkinson & Boulter insolvents, the Court rendered a verdict in favor of defendants with costs upon the petitioners. Hynson and Slay for defendants; Barroll for petitioners.

The case of J. N. Moffett was tried before a jury, and the verdict not guilty. Smith for State; Hynson for defense.

Tuesday.—Robert Towson, colored, was tried before the court for assault with intent to kill Wm. H. Towser, and for assault and battery.—Guilty on second count and sentenced to House of Correction for six months. Hynson for def.

Emory Brown was tried before the Court on indictment for assault with intent to commit a rape upon Mary Bordley, a ten-year old colored girl. Guilty of assault only and sentenced to House of Correction for six months. Hynson for defense.

Chas. Adams, colored, was tried before the Court on the charge of whipping his wife, and for simple assault. Guilty of assault only and fined $5 and costs. Westcott for defense.

John E. Willis was tried before the Court for selling goods without license. Guilty; fined $20 and costs.

T. Benton Sutton was tried before the Court on a presentment for obstructing the course of justice. Not guilty. Westcott for defense.

A number of cases of appeals from registers of voters were heard by the Court on Tuesday and Wednesday. Four names of colored voters were put on in the Third district and two struck off in the Fifth district.

Chas. Fiddler, a native of Prussia, declared his intention to become a citizen.

In the case of Union Bank of Lewisburg, Pa., against James W. Patten, Court ordered judgment for defendant.

THE GREAT TEMPERANCE CENTENNIAL IN STILL POND.

LARGE GATHERING OF PEOPLE—SPLENDID SPEECHES, DINING, &c., &c.

Reported for the Kent News.

Having taken somewhat copious notes of a visit to Still Pond on Tuesday last I intended to write out from these a report of the doings of the day for publication in the News, but the time has been so short that I have not been able to arrange them so as to satisfy myself, and must be content with this meagre sketch for the present. The day was sufficiently bright and beautiful to tempt a valetudinarian, even though nearly an octogenarian to undertake a ride of nearly five and twenty miles when the inducement was to hear the eminent speakers for the occasion on a subject so important and to enjoy even for a single day the cordial hospitality of the warm-hearted citizens of that prosperous village.

At 10½ o'clock a respectable audience had gathered in the auditorium of the beautiful M. E. Church edifice and the proceedings were inaugurated by religious exercises conducted by Rev. E. C. Macnichol, and the writer, the whole congregation uniting in singing Charles Wesley's grand old hymn beginning "Jesus the Name High Over All" to the equally grand old tune "St. Martin's." The pastor, Mr. Macnichol, in a few appropriate words introduced Rev. D. C. Babcock, of Philadelphia, as the first speaker, remarking that what he did not know about temperance reformation was not worth knowing.

Many persons supposing that work in this field had not commenced until about 1828-30 were at a loss to conceive why this celebration should be called the 2d centennial.

The speaker taking his hearers back to 1785 showed that Dr. Benjamin Rush, the eminent physician of Philadelphia, had at that early day written copiously and forcibly of the evils of the unrestricted use of alcoholic liquors as a beverage. That while Anthony Benezot and others had previously written on the same subject and Wesley also had incorporated a restrictive clause in the rules governing Methodist societies, yet Dr. Rush was the first to take action thereon by presenting his views to ecclesiastical bodies and securing their adoption. So that the present year is really the beginning of the 2d century of temperance effort. Dividing the century into four distinct epochs, marked by definite dates and distinct steps of development Mr. Babcock gave an exhaustive history of the progress of the work down to the present time. His remarks were often relieved by flashes of delicate humor which were highly enjoyed.

Adjourning to the beautiful hall recently built by the Good Templars we found a number of tables arranged with exquisite taste and bountifully spread with a great variety of substantials and delicacies. The lady Templars taking care that the modesty of no one should prevent the gratification of his appetite.

In the afternoon the church edifice was crowded to hear Mrs. Mary H. Hunt, of Boston, who has charge of that department of the work of the Woman's Christian Temperance Association relating to the education of the youth of the country in physiology and hygiene, with special reference to the effect of alcohol on the human system. In the brief interval before the arrival of the speaker the audience was agreeably entertained by a recitation of Dr. Jewett's "Harvest of Rum," given by C. S. Mosier, the secretary of the State temperance organization. This was highly enjoyed.

Mrs. Hunt having entered and taken a seat the choir sang a spirited anthem, led by C. H. Ratton and Miss Gulie Parrott at the organ. Prayer was offered by H. C. Mead, of New [illegible] and Pastor Macnichol introduced Mrs. Hunt. Her physique gives proof that she is by no means neglectful of the principles she inculcates. A finer developed figure could not easily be found in this day of fashionable and health-sacrificing folly. I must reserve for a future number a sketch of her admirable address as also that of Brother Mead given in the evening.

At its conclusion the large audience again visited the hall to pay their respects to the viands so liberally provided by the ladies.

Simon Sharp.

The terms at the "Maltby House" are most reasonable and the accommodation unsurpassed. Try it when you visit Baltimore. *

A handsome silver service has been presented to ex-Police Marshal John T. Gray of Baltimore.

Mr. Jesse Grant denies with emphasis the rumors in regard to Mrs. Sartoris, and the alleged unhappiness in her domestic life.

Each political organ in Cecil county says the other is not an organ but a lyre. Only they don't spell the latter name that way.—*N. E. Star.*

The week beginning November 8 will be observed throughout the world as a season for prayer for young men and young men's Christian associations.

Registration closed in New York city last Saturday, with 215,898 names on the list, against 240,906 in 1884, 182,551 in 1883, and 196,182 in 1882.

Baltimore Market.—The Baltimore papers of yesterday quote as follows:

Wheat—Longberry $1 00@$1 01; Fultz, 93c. @96c for fair to good. Corn—White, prime, 54@54; yellow, 53@53. Oats—33.

W. C. Brown, a colored porter, of Pittsburg, Pa., has been notified that Col. Spangler, a confederate officer who died recently, had willed him 150 acres of land in Warren county, Mo. During the war Brown found Col. Spangler severely wounded after the capture of Fort Harrison. He conveyed the wounded officer through the lines to friends, and has never seen him since.

Ex-Representative Hurd, of Ohio, says national issues had nothing whatever to do with the recent election in that State; that the result was due to the dissatisfaction of the Germans with an action of the last democratic Legislature.

The New York *Mail and Express* states that the fund raised in that city in 1881 for the benefit of the widow and children of President Garfield now yields quarterly $3,114, which is paid promptly to Mrs. Garfield.

The Boston *Transcript* says a leading merchant of that city, who has never voted anything but the republican national ticket, pronounces Cleveland the best President since Washington.

HYLAND ALWAYS AHEAD!

HYLAND'S
Hand & Power Shellers

CANNOT BE EXCELLED FOR

DURABILITY, CHEAPNESS AND EASE OF OPERATION.

We also make a SPECIALTY of BARREL SHELLERS of our own manufacture. Buy a Home-made Sheller and thereby avoid trouble of getting repairs for foreign-made goods.

☞ Every Sheller Guaranteed to give Satisfaction or no sale.

Hyland's Horse-Power!

"THE FARMER'S PRIDE"—has no Equal on the Market. Sold Cheap and Guaranteed.

SHELLERS,
HORSE POWERS,
BARREL SHELLERS,
Repaired at Short Notice and Low Rates.

Above Implements and Repairs can be had in my Shops in Galena and Chestertown.

☞ SPECIAL PRICES FOR CASH.
oc24. W. A. HYLAND.

1885. Fall and Winter 1886

Dry Goods and Notions!

OUR

New, Large and Attractive Stock

OF DRY GOODS AND NOTIONS

is worthy the attention and inspection of the people of this community.

PURCHASE OF US your Dry Goods and Notions and your interest will be served EVERY TIME! Your particular attention is called to

OUR LINE of DRESS GOODS:

In Black and Colored CASHMERES, our Satin Berbers, a soft, silky freed worsted. Our OTTOMANS: our DOUBLE CLOTHS (all the rage.) Our TRICOT CLOTHS in Brown, Blue, Green, &c. Our Black and Colored SILKS—Special Bargains in 75c. $1 and $1.35 Black Silks. The $1.35 warranted to wear and not cut.

Full Line of Domestics!

No. 1 MUSLINS, all widths; PRINTS, Ginghams and Flannels. Canton Flannels from 6¼ per yd up. Cassimeres, Kerseys, &c. &c. Blankets, white and colored. Colored Blankets from 75c. per pair up.

OUR NOTION STOCK too is replete with a full line of Gents', Ladies', Misses' & Children's Underwear. Hosiery, Gloves, Buttons, &c., &c.

☞ Do not fail to call on us before purchasing.

Very truly, yours.

R. F. PARKS.

Carpets! Oil Cloths!

MATS, RUGS, &c.

INGRAINS from 20c. per yd. up, and the best value in 50 and 55c. Ingrains ever shown.

OIL CLOTHS, all the leading widths from 4-4 to 11-4. Beautiful Patterns in 4c. quality.

It seems useless to say further on this line of our business, for it is a settled fact that THE PLACE TO BUY the above goods is at

R. F. PARKS'.

October 24, 1885.

WOOD! WOOD!

HICKORY, OAK and PINE

THE subscriber has purchased 1,000 cords of the very best seasoned Oak, Hickory and Pine that has been in this market for some time, and is selling it delivered, at $5 per cord for Oak, and $6, per cord for Hickory; wood sawed and split to order.

This wood has all been culled over; is full length, clear of knots and small sticks. Pine Kindling Wood for sale low. WILLIAM PERKINS,
Rising Sun Saloon, Chestertown.
Nov. 24—tf.

COAL! COAL!

TO ALL CONCERNED!

We would be pleased to call your attention to the fact that we are this season buying direct from first hands and at first cost which will enable us to sell at low figures. The buying community will find it to their interest to give us a call before purchasing elsewhere. Will be receiving monthly until further notice.

Respectfully,
ju4. J. D. BACCHUS.

WHEATLEY'S
UP TOWN GROCERY.

We have now in stock and shall keep, constantly on hand a

Full line of GROCERIES

Such as COFFEES, SUGARS, TEAS MOLASSES, SYRUPS, &c.

Bacon, Flour, Meal, Feed, Fish, &c

A choice lot of Broiling Beef and sugar cured Hams kept on hand.

Also, TOBACCO and SEGARS.

We shall use every effort to please and hope our friends and the public will remember us when making their purchases. All goods in our line will be sold a slow as they can be bought in town.
WHEATLEY BROS.,
j14. Corner Store, Up Town.

FODDER YARN! FODDER YARN

Five grades and prices. Please call and examine our nice stock. Figures on it to suit these times. Grain Scoops, Husking Gloves and Husking Pegs.
oct-3. J. K. ALDRIDGE & CO.

TINWARE! TINWARE!

A large assortment of our own manufacture and selling cheap.—Stoves of the best makes sold as cheap as the cheapest. J. K. ALDRIDGE & CO.

NEW THINGS
At Our Store!

DRY GOODS—in Great Variety

POPULAR PRICES!

White and Gray BLANKETS,
CLOTHS and FLANNELS,
Cassimeres and Shirtings,
Buttons and Knit Goods,
Hosiery, Gloves.

A large assortment of UNDERWEAR.

Latest Styles of FALL HATS and CAPS.

A Very Choice Line of Neckwear, Collars and Cuffs.

BOOTS and SHOES a Specialty!

Sugars, Pepper, Syrups, Teas, Coffee, Spices, Rice, Flavoring Extracts, Canned Goods, Tobacco and Segars.

A full assortment of Queensware, Glassware, Stoneware, Brooms, Brushes and Buckets.

We have some very Pretty Patterns of CARPETS and OIL CLOTHS.

Our stock for the Fall trade has been selected with great care and will be sold at

☞ BOTTOM PRICES! ☜

No trouble to show goods.
Give us a call.

WROTH & ALDRIDGE,
Oct. 17, 1885. Chestertown.

W. REGISTER'S
MARBLE WORKS!

[NEXT DOOR TO THE MARKET HOUSE, CHESTERTOWN.]

I Challenge the United States to produce better marble or finer finished work than I have done at my Yard. I guarantee its durability. You can see for yourselves in all your Cemeteries or in my Yard. I work no Scraps that have been thrown away by the saw-yards. I work no Pennsylvania marble; it will not stand the weather. I keep no agent out to torment. Persons know when they want and they had better look at the stone before buying—go look through your Cemeteries and see the broken and defaced stone. If you want a good and lasting Tombstone or Cottage Monument or a Shaft Monument of any size, I have the Largest Finished Stock of Marble on this Shore, and I will not be outdone in Prices. Call and examine for yourself. Respectfully,
aug15-tf. W. REGISTER.

"Money Saved is Money Made." This You can Do by Buying Goods of

THOMPSON---Up Town.

WE will sell you a barrel of Gambrill's, or Wm. Lea & Son, Co.'s Flour, a sack of Salt, a barrel of Lime, &c., for less for the cash than you can buy it in the city.

WE will sell you good brown Sugar at 6c., good Green and Roasted Coffee at 12½c. and 10 lbs. Granulated Sugar at 80c., cash.

WE will sell you a good, solid Plow Shoe at $1, $1 25 and the Best Plow Shoe at $1 40 a pair, also a pair of Gent's Sewed Bals., (a good dress shoe,) for $1 35, such as is sold at $1 50. A Gent's Calf, Buttoned or Lace Shoe at $2 50, such as is sold for $3 00 and a pair of Ladies' Kid Front, Glove Kid Tip, Worked Buttonhole, a splendid article and warranted sound for $1 75.

LIME, LIME, LIME.—Hair and W. W. Brushes, a large stock and for sale in quantities. We aim to keep a little of everything and by buying our goods close for the cash and discounting all our bills we are enabled to sell very cheap.

☞ Give us a call and we will prove to you that we mean business. Thankful for past favors we are

Yours obediently, &c.,
WM. C. A. THOMPSON,
Sept. 19, 1885. Up Town.

HALL'S HOTEL,

CHESTERTOWN, MD.

THIS HOUSE is neatly and comfortably furnished throughout, and the table will at all times be supplied with the best the market affords.

The STABLES are in charge of attentive hostlers, and persons may rely upon having their horses properly cared for.

There is also a LAUNDRY in connection with the hotel, where work for both ladies and gentlemen is done in the neatest style and at reasonable prices.

Custom solicited and satisfaction guaranteed. JOHN HALL,
aug8-tf. Proprietor.

MANSION HOUSE,

N. E. Cor. St. Paul and Fayette sts.,
BALTIMORE MD.

I. ALBERTSON.....PROPRIETOR

☞ ROOMS FIRST CLASS ☜
With GOOD SUBSTANTIAL BOARD
At $1.50 PER DAY.

TOBACCO at 50 and 60 cts. per pound. Segars 2 for 5c. and at 5c. that are hard to beat. J. H. SIMPERS.

J. S. MacDONALD,

MANUFACTURER AND DEALER
—IN—
FINE JEWELRY!
WATCHES,
SILVERWARE,
&c, &c.,

No. 4 North Charles street, 4 doors Nort of Baltimore Street,
BALTIMORE, MD.
Ja1y.

WORTON MANOR STOCK FARM.

Imported Southdown Buck J. J. Coleman

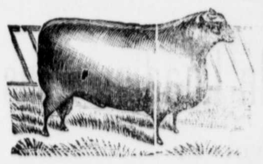

FOR SALE on Worton Manor Stock Farm—Thoroughbred Hereford Bull Calves, by my registered Hereford Bull "Adventurer," No. 12794, in Vol IV, A. H. R. Also some fine Buck Lambs by my imported Southdown Buck "J. J. Coleman." The public are invited to call and inspect my stock. Parties in want of Stock Ewes will please give me a call.
JOHN GALE,
Hanesville, Kent co., Md.

UNDERWEAR.—Gent's Undershirts at 25, 50, 75 cts., $1, $1 25, $1 75 and $2. Ladies and Children's Vests, all sizes and prices.
oc17. J. H. SIMPERS.

REID'S CREAMERY for sale at reasonable prices. Every one guaranteed to give entire satisfaction.
WM. A. WHEATLEY,
adjoining Chestertown Nat'l Bank.

A. Friedman

UNDER the "KENT NEWS" OFFICE,

OFFERS FOR THE SEASON OF 1885-6

AN IMMENSE STOCK OF

FALL AND WINTER CLOTHING

For Men, Boys and Children

The Largest Stock ever offered to the people of Kent and Queen Anne's counties. Our counters are loaded down with the latest Men, Boys and Children's Suits, Overcoats and Pants. Every new Style of Fashion and Fabric. We cordially invite you to visit our establishment and examine our superb assortment. Our prices are positively the lowest in the town or on the Shore.

MEN'S DEPARTMENT:

Men's Working Pants	$1 00	Men's Good Suits	$ 5 to 8
" " "	1 25 to 1 50	" Extra "	6 to 10
" Neat Cassimere Pants	2 50 to 1 50	" Durable Business Suits	8 to 12
" Fancy Worsted "	3 50 to 6 00	" Extra " "	10 to 16
" Diagonal Cloth "	3 00 to 5 00	" Fine " "	14 to 20
" Extra "	6 00 to 8 00	" Fancy Dress "	15 to 25

Boys and Children's Department.

Children's Suits, Plaid Plain	$2 00 up.	Boy's Neat School Suits	3 50 "
" Stylish Worsted Suits	3 50 "	" School Suits, Extra Good	3 50 "
" Fine Dress "	4 00 "	" Worsted Suits, all styles	5 00 "
		" Fine Dress "	6 00 "

Odd Pants, all sizes, from 50 cents to $3. Extra Large Pants for Men from $2 to $8. Also a large and complete stock of Gent's Furnishing Goods. We have also, a large stock of Cassimeres and Worsted Piece Goods, and we are prepared to make to order Stylish Pants or Complete Suits at the shortest notice. Don't forget the name and place.

A. FRIEDMAN,
Oct. 17, 1885. Under "Kent News" Office, Chestertown, Md.

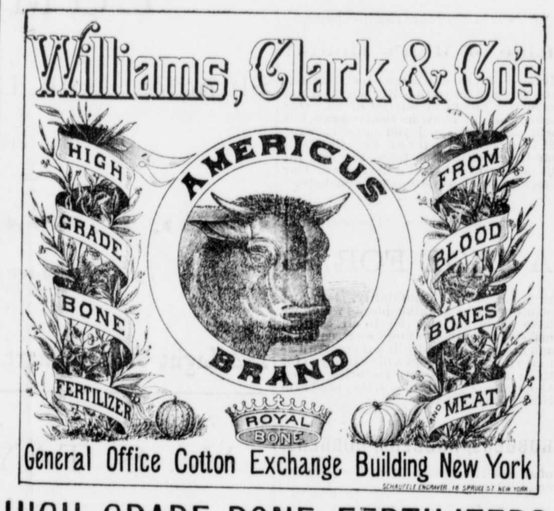

HIGH GRADE BONE FERTILIZERS.

We take pleasure in again calling the attention of farmers to our High Grade Fertilizers. It being eight years ago this spring since they were first offered to consumers under their present form; and from that time until now there has been an increasing demand for them, which is a far better testimonial to us than any letters of praise could be, although we do not want for these latter, as we are in receipt of many. It has been our aim to put up the best fertilizers we know how, and the results in the field clearly show that we have hit the mark right in the bull's eye, and we believe if consumers will take our target (American Brand, bull's head) they will ria good result every time—the bull's eye, if their aim is good.

THEIR CHARACTER.

The main characteristic of our fertilizers is that they are prepared with particular reference to the *crop*, and not to a chemical analysis; the latter does very well in its place, and we believe in chemistry thoroughly, but consumers are too often deceived with the idea that a chemical analysis is the main thing, and if they get a good analysis and high commercial valuation as figured out with arbitrary prices by the chemist, they must have a fine fertilizer. Now it may happen that a fertilizer, with a commercial valuation of $25 00 per ton, will give a better result on the crop than one with a valuation of $40 00 as based on a chemical analysis. And why should this be? Only because the material used in the one valued at $25 00 was better adapted to the crop than the other.

THEY ARE UNIFORM.

The goods we manufacture are uniform in composition, and are only varied in proportions, year after year, as we believe it to be an advantage to the crop. We have such large supplies of Bone, Blood, etc., from the slaughter establishments of New York, that our fertilizers are largely composed of these, and there is not that inducement for us to use cheaper material, that there might be, if we did not have this material.

BONE FERTILIZERS.

Our products are of a *bone base*, because we believe that is the most satisfactory source of phosphoric acid, and the large amount of animal matter our fertilizers contain makes them especially valuable in what may be considered the off or poor seasons. Some years it is noticed that almost any fertilizer will give fairly good results, but we find themost favorable comparisons for our products are in the poor years.

DISSOLVED ANIMAL BONES,
Guaranteed to be entirely Pure Bone,
Americus Ammoniated Bone Superphoshpate,
Royal Bone Phosphate, Acorn Brand Prepared Chemicals
Pure Dis. Animal Bone, Pure Bone Meal,
Dis. Bone Black, Acid Phosphate,
Muriate of Potash, Dried Blood,
Bone Tankage, Kainit, &c.

Analysis of every Brand Guaranteed. Sold separately for Farmer to mix.

W. H. McFEELY, Chestertown, Md.
General Agent for Kent Co.

DRUGS!

OUR STOCK IS LARGE AND FRESH!

We carry an assortment of the finest Drugs in the market.

OUR PRESCRIPTION DEPARTMENT!

is first class in every respect and under our own personal care.

C. F. STAM,
feb7. Druggist.

Gold and Silver

WATCHES,

SOLID GOLD JEWELRY, ROGERS BEST SILVER-PLATED WARE,

CLOCKS & NOVELTIES,

and everything suitable for Wedding or Holiday Presents can be found

at C. M. LUCAS',
opp. "Kent News" Office, Chestertown

Many a Lady

is beautiful, all but her skin; and nobody has ever told her how easy it is to put beauty on the skin. Beauty on the skin is Magnolia Balm.

M. A. TOULSON,

Dispensing Chemist,

CHESTERTOWN, MD.

I give the business my entire time and attention, and guarantee satisfaction.

Prescriptions Compounded at all hours of the day or night in the most improved pharmaceutical manner.

Full line of PATENT MEDICINES and Fancy Articles kept in stock.

CIGARS and TOBACCO a Specialty.

M. A. TOULSON,
CHESTERTOWN.
Jan. 28, 1885.

"POULTRILINA!"

For the PREVENTION and CURE of

CHOLERA IN CHICKENS.

This powder we especially recommend. All our customers who have used it say it is the best Chicken Powder in the market. We have two size packages, 15 and 25c. COLIN F. STAM,
Feb. 28. Druggist

FOR SALE,

100,000 ft. of LUMBER

For Wheelwright material.

100,000 Feet of WHITE and RED OAK, Popar, Walnut, Bridge Boards, Scantling, White Hickory of different thickness. WM. PERKINS,
apr26. "Rising Sun," Chestertown.

Sassafras River Line.

On and after Thursday, October 1st, the

Steamer Trumpeter,

Will leave Pier 6, Light street wharf, on Tuesday, Thursday and Saturday at 10½ o'clock a. m., for Buck Neck and all landings on Sassafras River.

Leave Georgetown on Monday, Wedesday and Friday at 7½ o'clock a. m., stopping at Buck Neck and all the landings on the Sassafras River route.

WM. CUNDIFF,
Sept. 26, 1885. Master.

Tolchester Line!

Steamer LOUISE

will make her last trip from Tolchester Thursday, Sept. 17. No boat Friday 18th. Steamer Pilot Boy Saturday 19th.

On and after TUESDAY Sept. 22d, the

Steamer PILOT BOY

will leave Tolchester every Tuesday and Friday at 9 a. m., and 4.30 p. m.

Leave Baltimore 7 a. m., and 2.30 p. m. Fare 40 cts. Excursion 50 cts.

s12. TOLCHESTER S. B. CO.

PEOPLE'S

Transportation Line!

CHANGE OF SCHEDULE.

On and after Monday, Sept. 28th, 1885, the staunch Freight Propellor

E. N. FAIRCHILD,

will leave Chestertown for Baltimore every Monday and Thursday at 2 o'clock P. M., stopping at Quaker Neck and Long Cove wharves.

Returning, leaves Baltimore, Pier 15 (Tolchester wharf), Light street, every Tuesday and Friday night, at 2 A. M., landing freight on river wharves and Chestertown, every Wednesday and Saturday.

This arrangement will give ample time to receive freight along shore on the river and tributaries having two days at this end of the route. Freights received in Baltimore daily, at Pier 16. Freights handled carefully and carried at moderate charges. By strict attention to business we solicit public patronage. For any information apply to

CAPT. JAS. H. THOMPSON,
Sept. 26, 1885. Manager.

CHESTER RIVER

STEAMBOAT COMPANY

FALL AND WINTER ARRANGEMENT.

1885 1886

On Monday, Sept. 28, and thereafter until further notice the steamers of this company will run as follows:

Stm'r Emma A Ford,

will leave Chestertown for Baltimore every Monday, Wednesday and Friday at 8 o'clock, a. m., stopping at Rolph's, Booker's, Quaker Neck, Grey's Inn, Queenstown and Kent Island.

Returning, will leave pier 7, Light st. Wharf, every Tuesday, Thursday and Saturday at 10 o'clock a. m., for the above landings.

The Steamer [illegible] at 3 p. m. on Tuesday will leave Crumpton at 12 o'clock m. on day and Thursday at Spry's, Deep Land-Saturday, stopping at Chestertown, Rolph's, ing, Round Top, Geck and Centreville. Booker's.

☞ Will leave Chestertown at 5 o'clock p. m. on Tuesday and Thursday and at 3 o'clock p. m. on Saturday. Will leave Centreville at 7 o'clock a. m. on Tuesday and Thursday and at 5 o'clock p. m. on Saturday.

Returning, will leave pier 7, Light St. Wharf, every Monday, Wednesday and Friday night at 11 o'clock p. m. for the above landings.

GEO. WARFIELD,
Oct. 3, 1885. President.

HUDGINS' BAKERY

—AND—

Candy Manufactory,

CROSS ST., CHESTERTOWN.

We take pleasure in announcing that we have now in our employ a Baker from Rice's Vienna Bakery, Baltimore, which we think a full guarantee that our goods will be of the highest standard.

We Use the Best Flour,
Have the Best Workman,
Oven in the Best Order,
and we are Baking Daily

All Kinds of Bread,

Vienna Rolls, (something nice;)
Cinnamon Buns, Maryland Biscuit.
Coffee Cakes, Rusk,
Doughnuts and Crullers.

In the CAKE line

we have always on hand Pound Cake, Sponge cake, Lady cake, Fruit cake, Drop cake, Jelly cake; Ginger, Spice and Sugar cake.

TOYS! TOYS! Always on hand.

Thanks for the encouragement we have received since we have succeeded W. H. Blakeney we will endeavor by making fine goods and attention to business to merit a continuance of public favor.

☞ Parties, Balls and Picnics supplied on best terms.

WASHINGTON HUDGINS,
P. S.—Our Gem Ice Cream Parlors are now open. m30.

"RISING SUN" SALOON,

CHESTERTOWN,

Is fitted up for the accommodation of Ladies and Gentlemen with all the delicacies usually found in the Saloons in the city. In the Ladies' Saloon will be served Cake, Ice-Cream, Clams, Soft Crabs, Devilled Crab, Beefsteak, Hams, Eggs, Fish, Lobsters, Spring Chicken, Tea and Coffee. In the Gentlemen's Saloon the Gentlemen will in addition be served with choice CIGARS.

☞ Parties will be served with everything needful for Refreshment Tables, and ICE.

☞ Families supplied with Ice-Cream, Water Ices, Custard, &c., by the gallon on reasonable terms.

All orders must be accompanied by the CASH.

☞ ICE in large or small quantities for sale and delivered every morning to regular customers in Chestertown.

The long experience of the subscriber as a caterer justifies him in asking a liberal patronage from the public.

WILLIAM PERKINS,
April 11, 1885. Proprietor.

NOTICE!

PARENTS AND TEACHERS OUR STOCK OF

School Books

is very large and embraces all the requirements of the Public School. These Books are sold at prices agreed upon by the School Board very SLIGHTLY in advance of the actual cost of the Books.

The NEW READERS are NOW READY.

COLIN F. STAM.
aug29. Druggist.

SHERIFF'S

Election Notice.

To the Judges of Election and Voters of Kent County.

NOTICE IS HEREBY GIVEN to the Judges of Election and the Voters of Kent county, that an ELECTION WILL BE HELD on

TUESDAY,
the 3d day of Novemb'r, 1885,

at the usual places of voting in the several Election Districts of said County, that is—

For District No. 1, at Masseys;
" " No. 2, at Kennedyville;
" " No. 3, at Smithville;
" " No. 4, 1st Precinct, Chestertown; 2d Precinct, Pomona.
" " No. 5, at Edesville.

And the Election so to be held is for the purpose of choosing the following officers, viz:

One person to be Comptroller of the Treasury of Maryland.
One person to be Clerk of the Court of Appeals.
One person to be Clerk of the Circuit Court for Kent county.
One person to be Register of Wills for Kent county.
Two persons to represent Kent county in the House of Delegates of Maryland.
One person to be Sheriff of Kent county.
Five persons to be County Commissioners for Kent county.
One person to be County Surveyor for Kent county.

The polls will be opened at 8 o'clock A. M. and closed at 6 o'clock P. M.

The returning Judges are required and directed to make their return on the second day, (Thursday), following the election to the Clerk of the Circuit Court for Kent county, and also to the Governor of Maryland.

JOHN W. PARSONS,
Oct. 10—te. Sheriff.

NOTICE

FORBIDDING THE SALE OR GIVING AWAY OF LIQUOR ON ELECTION DAY.

For the information of all persons concerned, the following Act of the Legislature, passed March 24, 1875, is published:

CHAPTER 191.

AN ACT prohibiting the sale of spirituous or fermented liquors in the several counties in the State on the day of Election.

Section 1. Be it enacted by the General Assembly of Maryland, That it shall not be lawful for the keeper of any hotel, tavern, store, drinking establishment, or other place where liquors are sold, *or for any person or persons* directly or indirectly to sell, barter, give, or dispose of any spirituous or fermented liquors, ale or beer, or intoxicating drinks of any kind, on the day of election hereafter to be held in the several counties of the State.

Sec. 2, And be it enacted, That any person violating the provisions of this act shall be liable to indictment by the Grand Jury of the county where the offense is committed, and shall, upon conviction before any Judge of any of the Circuit Courts of this State, be fined a sum not less than fifty dollars nor more than one hundred dollars for each and every offense one-half of the fine to be paid to the informer, and the other half to the County Commissioners for the use of the public

Oct. 10, 1885—te. JOHN W. PARSONS,
Sheriff.

CONCEALED WEAPONS

ELECTION DAY.

The following Act of the General Assembly of Maryland, passed at the January Session of 1874, and approved April 6, 1874, is also published for the information of the public:

AN ACT

To prevent the carrying of guns, pistols, dirks, dirk-knives, razors, billies, or bludgeons, by any person in Kent, Queen Anne's or Montgomery counties, on the day of election in the said counties.

Sec. 1. Be it enacted by the General Assembly of Maryland, That from and after the passage of this Act, it shall not be lawful for any person in Kent, Queen Anne's or Montgomery counties to carry on the days of election, secretly or otherwise, any gun, pistol, dirk, dirk-knife, razor, billy, or bludgeon, and any person violating the provisions of this Act shall be deemed guilty of a misdemeanor, and on conviction thereof, before any Justice of the Peace, in either of said counties, shall be fined not less than five nor more than twenty dollars, and on refusal to pay said fine shall be committed by such justice of the peace to the jail of the county until the same is paid.

Sec. 2. And be it enacted, that the fines collected under this Act shall be paid by the officer collecting same to the School Commissioners of the county where such offence shall have been committed, for school purposes.

Sec. 3. *And be it enacted*, That any constable of either of said counties, or the sheriff thereof, who shall refuse to arrest any person violating any provision of this Act, upon information of such offence, shall be deemed guilty of a misdemeanor, and on conviction thereof before the Circuit Court for such county, shall be fined not less than twenty nor more than fifty dollars, and shall forthwith be discharged from office. JOHN W. PARSONS.
Oct. 10, 1885-te. Sheriff.

Betting on Elections.

The attention of all persons is particularly called to the following section of Article 35, Code of Public General Laws of Maryland:

46. No person shall make any bet or wager on the result of any election to take place in this State.

47. Any person offending against the last preceding section shall be liable to indictment in the Circuit Courts, if the offence be committed in any county, or in the Criminal Court of Baltimore, if the off