msa_sc2901_scm8624-0104 ©Maryland State Archives

Church, ... or. Services ... llows: 10.30 a. m. ... or, subject, "The ... Heart"; 2.15 p. ... d Pastor's Bible ... fficers; 7.00 p. m., ... Service, followed ... the pastor. All ...

...ening watch night ... the M. E. Church. ... made, as follows: ... in 1913 and Pros- ... H. H. Klinefelter; "The ...gue in 1913 and Prospects ... John C. Davis; "The Moral ...l Progress in the World, ...13," C. Norman Jefferson. "Conse- ...ration Service," the pastor.

Christ Methodist Protestant Church, Rev. W. R. Graham, D. D., pastor. New Year services Sunday, Jan. 4th, at 10.30 a. m. and 7.30 p. m.; Sabbath School at 2.30 p. m.; Christian Endeavor service 6.45 p. m.; mid-week service Thursday evening at 7.30 o'clock.

Still Pond citizens can truthfully say that one of the finest Christmas programs ever given was held last Tuesday night in the church, the entire program being under the direction of Mrs. John Schofield, a leader of high degree. Mrs. Schofield has recently organized a choir in the church, and it was that choir who did such fine singing at the entertainment. They were also assisted by Prof. Pearson, of Chestertown, on the violin, who has recently organized an orchestra in the Young Men's Christian Association of Still Pond, which, under such an instructor as Prof. Pearson, will soon furnish beautiful music in the church with the choir. Miss Ethel Robinson, of the Chestertown High School, presided at the organ during part of the program to allow Miss Bertha Price, the regular organist, to assist with the sing- Leslie Schofield, our young musi- skilfully rendered sweet violin mu- I am sorry I cannot publish the program, which consisted of quartettes, mixed quartettes and ...s and music of many kinds; also ...ns, monologues, etc.

...hrist M. E. ... and Sunday ...ool. Dr. Graham preached a splen- ...d sermon in the morning and the choir rendered specially fine music. The choir comprised Mrs. W. F. Jarrell, Mrs. J. H. Sides, Mr. and Mrs. J. H. Thompson, Mr. and Mrs. T. D. Bowers, Misses Hope Sappington, Edith Fallowfield, Marghuerita Dodd, Ida Smith, A. L. Sparks, W. Hague, Fred. G. Usilton, Miss Clara Usilton, organist.

At night the carols were sung by the school accompanied by an orchestra, viz., Kemp Bordley and Warren Hurlock, violins; Foster Cannon, trombone; Arthur Bacon, cornet; Miss Clara Usilton, organist, and never did the school sing better. It sounded like a big oratorio society. The program was in charge of Misses Rebecca McFeely, Hope Sappington, Bessie Wheatley and Maude Duyer. Addresses were made by Norris Reed, Lillian Sheats, Katharine Lambert and Walter Barnes. The "Evergreen" was presented by Harriett Reed, Dorothy Woodal, Flossie Kent, Amy Wheat, Mary Jones, Catharine Nickerson, Sarah Coleman, Catharine Elliott. "The Christmas Window" was a pretty little play presented by Evelyn Russell, Helen Kendall, Dora Wilkins, Irene, Edna and Vernon Kirby, Grace Whiteley, Virginia Nicholson, Wm. Parrott, Dudley Stafford, Harry Russell, Thos. Elliott. The selections by orchestra were a feature of the evening.

The Sunday school treat was held in the school room Tuesday evening under the direction of Jos. N. Wheatley, Mrs. C. N. Satterfield, Misses Fannie Baker, Rose Duyer, Mrs. S. R. Matthews. The surprises to the teachers were enjoyed by all.

The M. E. School also enjoyed their treat on Tuesday evening.

Tuesday under the direction of Miss Isabel Beck the primary department of the Sunday School of Immanuel P. E. Church held an interesting playlet entitled, "Catechism and the Child." The annual Christmas treat and tree was also held.

The Fact Remains

No amou...t of misre...sentation by the peddlers of a...um baking ...wders, no jugling with ...hemicals, or ...ed analysis, or cooked ... certificates ...hoods of any kind, ... change the ...:

Roya... Baking ...owder has b...n found by the official ex...minations to be of the highest ...eavening efficiency, free fro... alum, and of absolute purity ...nd wholesomeness.

Royal ...king Powder is indispensable for making ...est and most economical food.

Personal * * * * and Social

Miss Violet Gale and Miss Bertha Weer, of Baltimore, have been spending the holidays with her parents, Mr. and Mrs. J. D. Gale, Lankford.

Mr. and Mrs. Carl M. Lynch, of Federalsburg, Md., have been visiting relatives in Kent during the past week.

Mr. Harvey Blyman, of Philadelphia, and Miss Elsie Blyman, of Baltimore, spent the holidays with their mother, Mrs. I. M. Blyman, on High street.

Mr. Robert Hendrix, of Baltimore, spent the holidays with his parents on Cross street.

Mr. Wilmer Coleman, of Philadelphia, spent Christmas with his parents, Mr. and Mrs. Wm. B. Coleman.

Mr. J. B. McIntyre is spending the week in Baltimore

Mr. and Mrs. Clements Jester and children, of Baltimore, are guests at the latter's parents, Mr. and Mrs. James T. Anthony, near town.

Mr. Herman Blackway is spending the week a guest of his brother, Mr. Edward Blackway, in Baltimore.

Mr. William Malin is spending the week in Crisfield in the interest of the State Jr. O. U. A. M.

Mr. and Mrs. C. M. Russell, of Baltimore, were guests last week of relatives in town.

Dr. Houston Toulson, of Baltimore, was a guest for the week end of his parents, Mr. and Mrs. M. A. Toulson.

Mr. and Mrs. Council, of Wilmington, were guests of the latter's parents, Mr. and Mrs. William Reed.

Miss Ollie Pennell, of Tanneytown, Md., is a guest of relatives in town.

Miss Mary Miller, of near Easton, is a guest of her parents, Mr. and Mrs. Frank Miller, near town.

Mr. William Benjamin, of Baltimore, ... several days last week in t... ...ent Price of Peanut ... J., ... days last week ... his ...akford.

...irons Mrs. Harry ... weeks from a ...er's farm, is ... improved.

Mr. Clarence Ga... of Easton, and Miss Helen Gale, ... Baltimore, were guests last week ... Mrs. George W. Hatcherson.

Miss Elizabtth S... ...ber, of Philadelphia, has been visiting her parents' Mr. and Mrs. ... Schauer.

Mr. and ... Clay Brown, entertained a ... ...ber, at their beautiful home, ...here," near town, last Saturday ...

Mr. and Mrs ...ard Welsh, of Baltimore, were gue... ... the former's mother in town last ...

Mr. James ...in, Jr., was a guest of his parents, P... ...ent and Mrs. James W. Cain, of ...hington College, who quietly observe... ...heir 23rd wedding anniversary Th... ...ay.

Miss Hil... ...oleman, of Baltimore, was a gues... ...er parents, Mr. and Mrs. S. J. Colem... ...last week.

Mr. and ... A. W. Carmine spent several d... ...t week with Mr. and Mrs. W. H. Te... ...ple, Church Hill.

Mr. an... Mrs. E. C. Loud, of Baltimore, were gue... ...s of the former's parents, Mr. and Mrs... ... C. Loud, last week. Mr. Loud h... ...s a responsible position with a larg... ...tilizer company, of Baltimore.

Mr... ...vid Connelly, of Baltimore, was a gue... ...everal days last week of relatives ... ...own.

Mr... ...ilbur Ross Hubbard, of Tome instit... ...e, Port Deposit, is at home for the ... ...days.

Mi... ... Guyon Roberts, of New York, is a ... ...sts of relatives in town.

Mr... ...nd Mrs. Allie Elliott, of Baltimore, ...ave returned from a visit to his paren... ... Mr. and Mrs. Thomas B. Elliott.

Mi... ...s Alice and Eugene Hynson have been ...siting relatives in Baltimore several ...ys this week.

Dr... ...nd Mrs. Barrett Catlin, of Baltimore, ...were guests of Mr. and Mrs. J. G. Beck... ...st week.

M... George Perkins, of Philadelphia, has ...en a guest of his brother, Mr. Tho... ...s W. Perkins.

M... Smith of Baltimore, is a guest at th... ...home of Mr. and Mrs. Henry Clay Bro...

M... Blackiston Wroth, a student at Joh... ...opkins, is a guest of his parents, Mr. ...nd Mrs. T. G. Wroth.

M... and Mrs. Clarke, of Baltimore, were visitors last week of the latter's ...ther, Mrs. Hallie Kelley.

M... Benj. E. Rust has been visiting ...n, Mr. Harry Rust, in Philadel-

...hn Cannon, of Wilmington, ... several days last week with relatives in town.

...ssrs. Hope, Jack and Morris Barroll ...siting their brother, Mr. Wethered ...ll, in Baltimore.

... R. D. Hynson and daughter, Helen, have been visiting friends ...ltimore for several days.

...ion deK. Smith, Esq., of near Pittsburg, Pa., has been a guest for several days of his mother, Mrs. M... deK. Smith on ... Avenue.

... Drayton, nee ... Miss Irma ...ton, D. C., is a guest ... M... ...omas ...ue.

...nd son, ...ays last

Mrs. Marguerite Howard has been visiting her parents, Mr. and Mrs. Frank ...rd.

Mrs. Allan Harris, Massey Hines, ... Kratzer and several others from ...wn were present at the big ... in Middletown, Del., Thurs- ... One of the ladies at the ... valuable diamond brooch, ...found by a Kent countian ... and returned to her, much ...t.

...ce Riggin, and Fannie ... Church Hill, have been ... Edith Fallowfield.

... Thomas A. Ayres have ...stertown from Rock Hall. ... home in Rock Hall last ...nd Mrs. Urie, of that ...

... to report Mr. William ...ck and suffering from ...ecent ...nt.

... Lee Holleman, of Anon, S. ...ve been guests of Mr. ... Mrs. ...ote and Mrs. Copper.

...iss Hel... ...nson, of Chestertown, ...siting fr... ...in New Jersey.

...rs. J. Ha... ...nthony of Seaford, Del., ...ted Chest... ...wn friends this week.

...r. Chas. ...ter and family have re- ...ved to Mr. ...W. Russell's place at the ...nt Gardens ...ear the Chester river ...dge.

Dr. and Mrs. John Lowe and family ...ent New Year's day with Dr. and Mrs. R. Twilley, Chestertown.

Miss Viola M. Hickman, a student at ... Mary's Seminary, is spending the ...lidays with her ...ents. On Thursday ...ening she en...ed a few of her ...iends at her ...elmont Cottage, Betterton, in h... ...er guest, Miss Helen Hicks, o... ...ne, Md.

Miss Rachel ... Miss Bessie Usilton spent ... Christmas with Miss Ve... ...f Worton.

Mr. C. E. Woo... to thank all his patrons for t... ...ness shown him during the holi... and wishes all a happy New Year.

Miss Madge W... ...f Betterton, has been appointed ... ...cher at Rock Hall in placed ... Wilkins, ...signed.

Mi... holi...

Alice Reid, of Baltimore.

Mr. Sherman Richards, of Philadelphia, Mrs. Carrie Hudson and son, Hope, of Chestertown, visited Mr. and Mrs. Atwood Ricards.

Mr. and Mrs. Thomas Bradley spent Xmas week with Mr. and Mrs. Howard Rasin.

The Ladies Aid meets at the home of Mrs. Georgia Norris and Mrs. Laura Birch next Wednesday, Jan. 7, at 2.30. They ask for a large attendance.

Mr. and Mrs. Herbert Watson and son, James, of Newark, enjoyed Xmas with her parents, Mr. and Mrs. Wm. G. Rasin.

Mr. Lemont Hackett, Miss Winchester, and Mrs. Fannie Jones, of Baltimore, spent Xmas at the home of Mr. and Mrs. A. J. Hackett.

Mrs. Kate Megee and sister, Miss Nellie Price are visiting Mr. and Mrs. Walter Letherbury, Middletown.

Next Thursday evening, Jan. 8th, at the home of Mr. and Mrs. J. Leonard Price the Epworth League is going to give our "Talent Money." C me and see what this means.

Mrs. Chas. Walter entertained her class of young ladies and friends New Year's eve. Everybody had a splendid time and all wished New Year's eve would come real soon again.

ROCK HALL NOTES.

Many hearts in this section have deeply sorrowed for the family of the late James R. Coleman, whose tragic end came last week.

Among the holiday sojourners here were Rev. and Mrs. David J. Moore, at the home of the latter's parents, Mr. and Mrs. J. A. Casey.

Mr. and Mrs. W. J. Porter, of Baltimore, are at the home of Mrs. Porter's mother, Mrs. Janie McKivitt, Green Lane.

Our up-to-date merchants report a fair Christmas trade, notwithstanding the slump in the oyster industry.

The leaves are rustling and many resolutions are made. Let's keep them nt act.

Rev. Mr. Prettyman was taken quite sick Saturday or Sunday. Rev. D. J. Moore occupied the M. E. pulpit Sunday night. There was no service Sunday morning. Mr. Prettyman is now much better.

Fraternal Hall has just been repapered and repainted and is now one of the first-class halls in this town. Messrs. J. R. Diehl, of this place, and Walter Joiner, of Baltimore, did the work.

This section is very much incensed because of ugly reports in the city papers. In fact, the whole outcome of the murder case is most nauseous to our people.

RESOLUTIONS OF RESPECT

WHEREAS, it has pleased our Heavenly Father to remove from our midst our neighbor and friend, as well as member of this Grange, Bro. WILLIAM M. CLENDANIEL, and we realize that never again in this life shall we hear his voice or look upon his kindly countenance, or enjoy his genial company; therefore, be it

Resolved, That we bow in humble submission to the will of our Heavenly Father who doeth all things well.

Resolved, That we, the members of Kennedyville Grange No. 241, express to his wife and family our sincere and deep sympathy in this hour of sorrow and grief.

Resolved, That a copy of these resolutions be sent to the family of the deceased and to county papers for publication.

Resolved further, That these resolu... read upon the minutes of our Gr...

FRANK ...
MRS. ...
COM...

To Our S... Look at the little yellow labe... ...paper and see how far your subs...ion to the NEWS is paid. If the date on your paper is Jan, 1 13, it shows you owe $1.00. If you have moved let us know your old and new address.

MEDDERS & Co., of Still Pond, will accept the thanks of the KENT NEWS compositors and editors for a fine box of Christmes goodies. May their 1914 business exceed that of 1913 and may our relations be as ever mutually pleasant and agreeable.

WE are informed by Mr. Max Cohen, manager of the Globe Clothing Store, which was badly damaged by fire recently, that he will resume business as soon as the store room is repaired.

WE have just received from Messrs. W. S. & A. M. Culp one of their beautiful calendars. The scene is "The Notification of Washington of His Election as President." It is a reproduction of an oil painting by the famous artist, John Ward Dunsmore. Mr. Culp believes in Washington.

ABOUT the busiest people around Chestertown these days are the telegraph operators, Messrs. Legg, Joiner, Russell Wheatley and Lewin Howard. They are at work night and day giving the city papers an account of the Kent county murder from their own correspondents.

CENTREVILLE now has 35 cases of scarlet fever.

THE big store at Rock Hall conducted by Mr. Kramer has been sold to Mr. J. M. Blaustein, who has been manager for some months. We bespeak for the new manager success.

BECAUSE of an altercation with Mr. William Dadds, a Chestertown grocer, George Deans, a Santiago negro, is in Chestertown jail charged with assault on Mr. Dadds; the latter's ear having been bitten in the fracas. Mr. Dadds had some trouble Monday morning; in the afternoon the quarrel was resumed, ending in a general mix-up, over some chickens.

Lucile Godwin, only child of Prof. and Mrs. R. C. Godwin, formerly of Crumpton, aged 18 years, died Dec. 26th.

The Bank That Pays

FOUR PER CENT

ON ALL SAVINGS DEPOSITS

Christmas Suggestions

We Suggest

That the opening of a checking account with a moderate balance to start off with would be a most acceptable gift for your wife.

We Suggest

That the opening of a Savings Account for your son or daughter would be beneficial, and in the long run, the most appreciated Christmas gift.

Remember

THE PEOPLES BANK is the *only* Bank in Kent county that pays

4 PER CENT

on savings accounts—and *Four Per Cent.* is just *one third* more than *Three Per Cent. Investigate.*

THE PEOPLES BANK
OF CHESTERTOWN, MD.

DIRECTORS:

Dr. H. B. Simmons, President	A. Parks Rasin Cashier
William M. Slay, Counsellor	L. Bates Russell Vice-President
Capt. Daniel Hill	Joseph Downey,
W. Irving Walker	John C. Davis
William T. Brown	Howard F. Owens
William G. Smyth	James S. Bradley

Banking House in Maul Building

In Order To Make

a quick sale of OWEN B. CROW'S Merchandise business, his stock will inventory at this time about $1800, and we will sell for $1660. To any one wanting an excellent business together with a good stock of saleable goods. Now is the time to act.

If you want 10 or 15 acres or 20 acres of as good land as there is on the Eastern Shore

Only 1½ miles from Chestertown with its 3300 population and in a neighborhood that is equal to any you can acquire at a bargain price just what you want. You can build to suit yourself and if there is any proposition on the Eastern Shore equal to these lots running from 10 to 20 acres we will make you a present of $100.

Kent County Land Co.,
WATERS RUSSELL, : PRES'T.

—A—
...perous and Happy
... Year to all our
...mers and
Friends

WE wish ALL a Happy and Prosperous NineteenHundred and Fourteen.

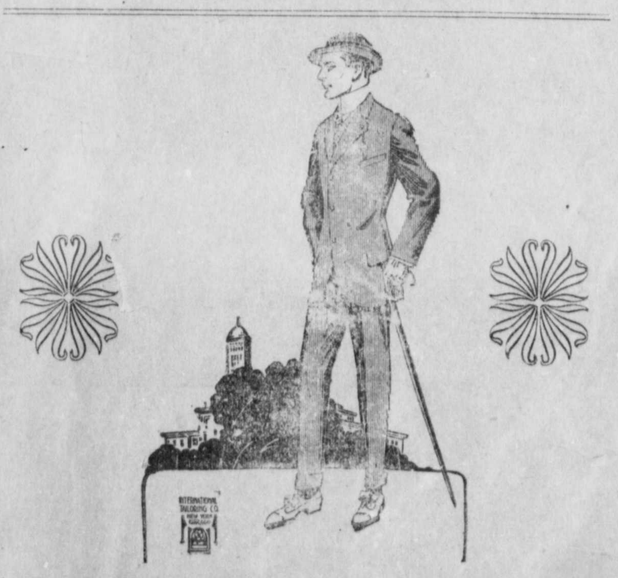

W. E. MOODY
CHESTERTOWN, - - - MARYLAND
Office under Voshell House, next to Robt. McWhorter's.

A Prosperous New Year 1914 to all ... Patrons is the ... of

ITS time to tu... New Leaf an... the New Year. Here... Best Wishes for Pro... and Happiness.

Start right. Resolve to wear ... ter Clothes and Save Money. ... resolution can be kept by buying ... this store).

NEW DUPLEX Nemo SELF-REDUCING CORSETS
INTRODUCTORY SALE NOW $3.00

HERE'S a new corset that beats anything yet for a large woman who wants to look smaller and still be healthy and happy.

It's an even better corset than the Nemo usually is.

Nemo DUPLEX No 327 SELF-REDUCING

There's a new way of making the long skirt cling closely, so you look slender when you stand; but are easy and comfortable when you sit, bend or dance.

No. 327—low bust } $3.00
No. 328—medium }

New effect, new style, great value. Sizes 20 to 36.

Ready for you—here!

All over the country the first week of January will be made *Nemo Week*. We join the p... cession and have on hand the new models.

H. F. JEFFERSON & BROTHER
The Ladies' Store
CHESTERTOWN, - - MARYLAND