msa_sc2901_scm8625-0099 ©Maryland State Archives

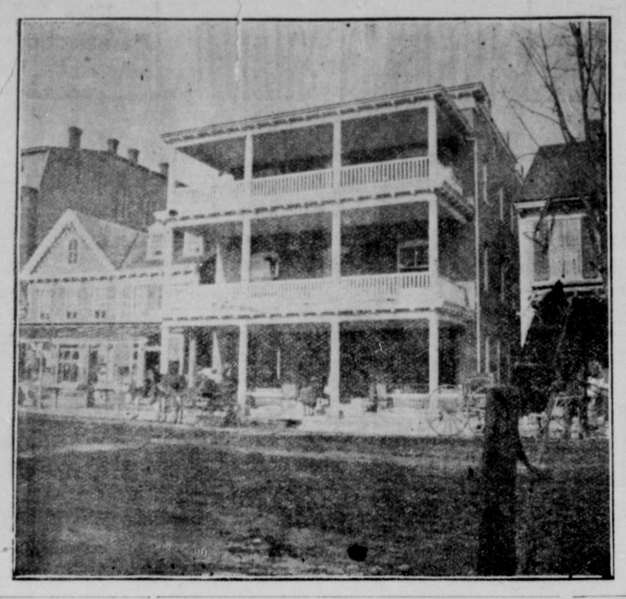

THE HOTEL IMPERIAL,

Hubbard Building, Chestertown, Md., is a modern up to date hotel, conducted by MRS. J. B. Burchinal; everything new and first-class Mr. W. W. Hubbard occupies one half of the first floor for his suit of beautiful offices

FAIRLEE NOTES.

Mr. Wm Getshell had a fine lot of fish stolen from a live box in Fairlee Creek last week, mostly pike.

It is estimated that the fishermen's loss along the bay shore from Worton Point to Hodgers bar one mile and a half below Tolchester, amounts to at least one thousand dollars, caused by the last freeze of the winter.

Mr. James L. Beck bought a fine young horse at the sale in town last Tuesday and from his color calls him Buck Skin.

Mr. Hoover, of Baltimore, visited his daughter who teaches the school near St. Paul's church and boards with Mr. and Mrs. C. B. Lamb on last Saturday and Sunday. Mr. Hoover has been negotiating for some real estate near our village and we hope he may be able to buy.

Our pastor will be away at conference next Sunday. The regular Sunday School service will be held followed by a song and prayer service.

Mrs. Crouch, with her son Bertie, has been very sick but she is improving at this writing.

Mr. Crossley has moved from here to Chestertown.

More chickens are around at this time than were the middle of April last year.

Farmers are getting down to work in earnest, plowing.

We gladly report that our Postmaster, Mr. R. A. Smyth and Mr. L J. Keyser are able to be out again in good weather.

Mr. C. B. Lamb is giving Mr. Wm. G. Smyth's residence a fresh coat of paint and the colors blend nicely and are very tasty and pleasing to the eye.

Mrs. Wash G. Skirven is still suffering very much from the effects of an extracted tooth at her home "Tulip Forest" near Fairlee.

BOY WAS A BORN DIPLOMAT.

He Refused a Gratuity, But Found a Way to get the Cash.

A little youngster sat in his express wagon at the bottom of the hill at Twenty-third and Prospect yesterday afternoon. At his feet lay a half dozen or more of crushed eggs in a torn paper sack. He was so busy studying the little ruin that he neither saw nor heard the man who asked about his troubles.

"What's the matter, sonny?" asked the man. "Did you drop the eggs out of the wagon? Well, I wouldn't cry about it."

"I just wanted to coast down the hill once and them eggs fell out the back when I comed down this last time," answered the boy as he rubbed his coat sleeve across his eyes and tried to look cheerful. "I ain't got no more money to get some other eggs and I don't know what my maw'll say when I get home. I guess—well, I'm afraid to go back."

"How much were they?" asked the man as he went down into his pocket

"Thirteen cents, but you mustn't give me no money 'cause I ain't allowed to take none. Lots of people have stopped and offered to give me money, but I can't take none."

"Oh, nonsense!" said the man. "Here take this 15 cents." But he stood and thought while he held out his hand. The boy seemed to be thinking, too, and the coins seemed to be very tempting. It was the boy wo broke the silence.

"Say, Mister, maybe you'd like to buy them broken eggs," he said, and the bargain was sealed.—Kansas City Journal.

A Great Store.—On the fifth page of to-day's NEWS will be found Wm. Medders & Co.'s big advertisement. This Still Pond store is a wonder and its gaowth more wonderful. This firm has purchased Still Pond Hall and opened therein a large carriage bazaar, while in the Annex is a matting department filled with one of the largest stocks ever shown in Kent. They have just opened a beautiful line of Spring dress suitings, white goods, laces, &c., while wall paper, &c., occupy a prominent place in the main building. The NEWS takes great pride in the growth of Wm. Medders & Co. It is another proof of what judicious advertising will accomplish.

A VALUABLE RECEIPT.

Here is a receipt worth several years' subscription to the KENT NEWS to any farmer or hog raiser: Thos A. Kasey's and Major's cure for hog and poultry cholera, patented January 11th, 1887. "Bluestone, Copperas, Alum, Sulphur, Carbt, Soda, Assafoetida, Salt.

All of the above named ingredients can be mixed in a slop bucket. Say, for ten or fifteen hogs put in about three tablespoonfuls of each of the ingredients except the Assafoetida, only one-half of that, then put in one-half gallon hot water, stir until it stops fermenting, then add water to the amount of one and one half gallons in all, when it is dissolved it is then ready for use. Then put in about one gill of the solution for each hog in any good slops, and give them twice a day for five or six days, then discontinue. When used as a preventative give twice a day for three or four days every two months.

When they will not eat or drink, fill a bottle with the solution out of the bucket, take them between your legs, put a stick in their mouth and pour it in until it is full, then take it out and let them swallow, repeat five or six times, let him go; do that twice a day until he will eat, then continue his food for several days. Be sure and keep them in a dry lot in all cases while treating them.

Treatment of Poultry.—Keep them up so they can't get any more water than what you give them, let that be very little Make the solution as mentioned for the hogs, put in about half enough in the meal to mix the quantity desired for the number of fouls and then put water to make the dough and feed to them occasionally. When they will not eat, drench them or give them the dough in pills, use every month or two."

CASTORIA
For Infants and Children.
The Kind You Have Always Bought
Bears the Signature of Chas. H. Fletcher

JAMES T. MULLIN & SONS.

ANNIVERSARY.

23 years ago, March 16, we took our first order. Never have we halted in our progress or our faith in Wilmington's future. We were never so thoroughly prepared for business. Spring Goods are ready all over the store. We have 5 great stocks. Ready-made Clothing, Piece Goods for tailoring, Furnishings, Hats and Shoes. Styles are new, qualities guaranteed and the prices low for good goods. We cannot afford to sell any other kind. It will pay you to come and see us. We will save you money.

JAS. T. MULLIN & SONS,
Wilmington.

LOCAL AND LONG DISTANCE TELEPHONE

The Diamond State Telephone Co's

LONG DISTANCE SERVICE.

Covers every commercial need for the transaction of business with the outside world without the expense of a journey.

180 CITIES AND TOWNS ON ITS OWN LINE AND CABLE SERVICES. 180

Call 'Kent News," Phone 1, Chestertown, Maryland.

List of Subscribers to Diamond State Telephone Co.'s Middletown Exchange

12	Barnett, J. W	Residence
11	Brady, Fred	Residence
29b	Bragdon, J. G	Drugs
29c	Bragdon, J. G	Residence
1	Burris, M. B	Attorney-at-Law
143	Citizens' National Bank	
8	Corkran, G. L	Commission Merchant
16	Cook & Brady	Creamery
31	Connelly, W F	Groceries
42	Cox, A. G	Justice of the Peace
13	Davis Bros	Agricultural Implements
33	DeValinger, H C	Residence
30	DeValinger, H. C	Meats and Provisions
20	Emerson, J. H	Undertaker
28a	Hart, George, M. D	Townsend
40	Hukill, G. E	Hardware
24	Ingram, George W	Residence
2	Jolls, J W	Grain Dealer
45	Jolls, Joseph C	Residence
39	Kirk, L. V	Groceries
18	Letherbury, W. S	Hardware
38	McDowell, Dr. H B	Veterinarian
25	McWhorter & Son, J F	Agric'l Implm'ts
21	Middletown Hotel, J. P. McIntyre, Prop	
37	Middletown Transcript	Printers
27	National Hotel, Chas. DeValinger, Prop.	
46e	New Castle Co. National Bank of Odessa	
6	New Era Office	Printers
26	Parker & Son, J. C	Harness Mfrs
15	People's National Bank	
4	Peverly, George V	Lumber Dealer
19	Poole & Foard	Grain Dealers
9	Ritchie C. A	Physician
28c	Reynolds, W. H., Agric'l Imp.	Townsend
17	Scott, L. C	Livery
23	Scott, L C	Residence
5	Shepherd, J. L	Grain and Fertilizer
41	Shepherd, J. L	Residence
46c	Stidham House	Odessa
28b	Townsend Hotel	Townsend
46d	Watkins, F B	Odessa
34	Weber, Paul	Bakery
10	Western Union Telegraph Co	
3	Wilson, W J	Undertaker

List of Subscribers to Diamond State Telephone Co.'s Chestertown Exchange

14	Aldridge, J. K. & Co	Hardware
46	Bacchus, D. A	Groceries
10	Barroll, Hope H	Office
11	Barroll, Hope H	Residence
22	Bacchus, J. D	Coal Yard
3	Beck, Walker & Brown	Fertilizers
76	Beck, W. W	Residence
9	Beck, W. W	Office
55	Beck, James G	Insurance
42	Crane, Hynson & Valliant	Basket Makers
48	County Commissioners	
57	Canning & Mercantile Company	
24	Chestertown National Bank	
5	Culp, W. S. & A. M	Contractors
23	Culp, A. M	Residence
63	Chestertown Laundry	
64	Copper, W. B	Residence
31	Dodd, Dr. H. L	Residence
51	Davis & McIntyre	Farm Implements
15	Electric Light Company	
19	Enterprise Publishing Company	
73	Eliason, Wilbur	Office
74	Eliason, Wilbur	Residence
52	France & DeCorse	Coal and Wood
38	Hayes, Mrs. T. E	Residence
25	Hines, Dr. W. Frank	Residence
20	Hubbard, W. W	Office
21	Hubbard, W. W	Residence
7	Hynson, Richard D	Attorney-At-Law
56	Haberlander & Fisher	Bakers
69	Hicks, Samuel	Blacksmith
70	Hicks, Samuel	Residence
59	Kent County School Board	
16	Kent County Savings Bank	
1	Kent News Office	Printers
54	Loud, J. C	Restaurant
37	Leary, Frank D	Groceries
71	Massey, C H. B	Residence
72	McIntire & Hodgkins	Groceries
34	McNamara, Rev. J. M	Residence
17	McWhorter, G. B	Livery
32	McWhorter, G. B	Residence
39	Matthews. Mrs. A. P	Coal and Wood
44	McMenamin, D. B	Residence
36	Nicholson, H. B	Butchery
48	Normal Hall, Washington College	
75	Nicholson, R. G	Nurseries
53	Orem, H. D	Creamery
6	Pippin, William R	Hotel
27	P. W. & B. R. R. Co	
66	Perkins, Mrs. E. F	Residence
40	Roland, George Z	Butchery
68	Russell, William F	Residence
35	Smith, Marion deK	Office
4	Smith, Charles S	Department Store
18	Simmons, Dr. H. Benge	Residence
30	Stam Drug Company	Druggist
8	Second National Bank	
28	Simpers, Dr. H. G	Residence
2	Transcript Publishing Co	Printers
26	Toulson, M. A	Druggist
61	Thompson, R, Down Town	Butchery
62	Thompson, R, Up-Town	Butchery
67	Thompson, J. F	Groceries
12	Urie, John D	Office
50	Urie, John D	Residence
49	Vannort, W. J	Residence
13	Voshell House, G. E. Lambert, proprietor	
29	Wheatley, J. N. & Co	Insurance
46	Wickes, L. W	Attorney-At-Law
58	Whiteley, Wm. T. H	Livery
65	Watts, Mrs. M. E	Boarding House

List of Subscribers to Diamond State Telephone Co.'s Centreville Exchange

37	Arlington Hotel	Office
6	Bright & Bordley	Office
12	Brown, Edwin H, Jr	Office
17	Bramble, J E	Grocery Store
20	Bordley, Dr. James	Residence
45	Bryan, W W, Jr	Grocery Store
46	Burgess, C. H	Residence
64	Brown, E H	Residence
1	Centreville Observer	Office
2	Centreville Record	Office
10	Cook, John R	Machine Shop
16	Cann, Eugene A	Grocery Store
19	Coursey, S. Chester	Residence
21	Centreville National Bank	
22	County Commissioners	Office
25	Comiskey, Rev. J. C	Residence
26	Cook & Brady	Creamery
33	Corkran, Dr. J. M	Residence
38	Centreville Water Works	
42	Cook, John R	Residence
52	Carroll, Dr. W. K	Residence
55	Chambers, H W	Residence
58	Clark, Wm D	Grocery Store
59	Evans, J Louis	Residence
14	Forman, E. M	Drug Store
62	Forman, E. M	Residence
63	Feddeman, Earle	Residence
8	Gibson, W. Hopper	Office
11	Green, Alfred	Dry Goods Store
34	Gibson, W. Hopper	Residence
67	Green, Alfred	Residence
5	Hopper & Keating	Office
8	Harper, J. Frank	Office
15	Holland, J. Thomas	Drug Store
24	Hayden, L. T	Stationery Store
41	Holton, Wm. L	Residence
27	Jacobs, Mrs. Nannie	Residence
23	Kenton, C. H	Grocery Store
60	Keating, A. M	Grocery Store
56	Legg, J. H. C	Office
3	McKenney, William	Residence
40	Mitchell, Rev. J. A	Residence
48	Mason, J. M	Residence
61	Ozmon, John H. & Son	Store
58	Price, Wm. J., Jr	Residence
32	P., W. & B. Railroad	Station
35	Palmatory, Wm. C	Mill
27	Price, R. M	Residence
65	Phillips, F. H	Residence
68	Perry, Mack	Residence
69	Parvis, J. M	Residence
13	Queen Anne's National Bank	
39	Queen Anne's Railroad	Station
18	Roberts, Mrs. M. J	Residence
29	Roberts, W. Scott	Residence
49	Rolph, J. Fletcher	Residence
53	Rich, Tucker & Emory	Office
54	Rich, Charles F	Residence
50	Smithers, Dr. N. R	Office
51	Smithers, Dr. N. R	Residence
36	Troy, Dr. W. D	Residence
44	Tilghman, Summerfield	Residence
66	Taylor, Mrs. M. A	Residence
43	Vasey, Horace	Residence
4	Wright, McKenney & Lowe	Store
7	Woodford, Wm J	Livery Stable
30	Wright, Spencer	Residence
31	Wright, Walter T	Residence
47	Wilson, John E	Residence

A Live, Newsy Newspaper---THE "KENT NEWS."

The Diamond State Telephone Co.

HAS EXCHANGE SERVICE with the entire American Bell System, covering every city of importance in the Eastern States.

It is an aid to business.

You can make an appointment to meet parties by phone at a certain hour and the cost of such an arrangement will be no more than the regular rate to the place called, and your party will be at the phone to begin conversation at the appointed time. The telephone habit is a most valuable agency for the expansion of your business.

Our Cable Service Makes Success for Business.

To Baltimore by boat from Chestertown, five hours; by phone, two minutes. A valuable saving of time and the expense is minimized.

The cost is small.

The telephone furnishes the ideal means for quick service where a prompt reply is needed. In many instances the telephone is cheaper than the telegraph, but it is always more satisfactory, Perfect service is the talking point for the Diamond State System.

For further information apply to

E. G. B. WRIGHT, District Manager,

Telephone No. 1-00. CENTREVILLE, MARYLAND.

LOCAL AND LONG DISTANCE TELEPHONE

PAY STATIONS.

KENT COUNTY.

Fairlee — A. P EMERSON.
Galena — J. E. IRELAND.
Georgetown — J. F. M. WOODALL.
Hepbron — STANLEY MATTHEWS.
Kennedyville — H. RAWLEY.
Locust Grove — MRS. M. V. SUTTON.
Massey — M. P. DUNN.
Millington — J. T. POWER.
Rock Hall — WM. T. GALE.
Sassafras — RODNEY CAULK.
Still Pond — F. H. HARPER & SON.
Tolchester Beach — GEORGE E. NOLAND.

QUEEN ANNE'S COUNTY.

Chester P. O. — Kent Island—E. KELLEY.
Church Hill — J. A. CATLIN.
Crab Alley Neck — K. Isl'd—SENATOR KIRWAN
Love Point — Q. A. R. R. CO.
Price's Station — W. G. MASSEY.
Queenstown — GEORGE E. LANE.
Stevensville — F. E. THOMAS.

LOCAL AND LONG DISTANCE TELEPHONE