msa_sc2901_scm8625-0113 ©Maryland State Archives

MOODY & LUSBY.

have you done with all your Clothing? asked a patron the other day. Sold it we answered. Yes—since we notified the public that all winter goods would be closed at reduced prices in order tomake room for our Spring arrivals. Our stock has shrunken very materially. People of Kent and Queen Anne counties have availed themselves, knowing when we advertise reduced prices, it is bona fiide, and means something.

We still have a fair line of Men's Suits, and if you need a suit and we have your size, better see about it.

We will swap dollars with you on a llremaining Winter Suits and Overcoats, which will be a very substantial cut from our former low prices and an incentive sufficient to induce any in need when they see the values.

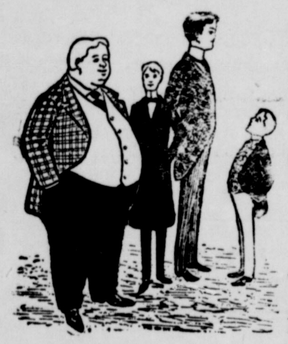

We can fit most any who come even this late in the season, because our output being so large, we necessarially have a good many ODD SUITS left. DON'T DELAY TOO LONG THOUGH.

Boys' and Children's Suits and Overcoats will be closed likewise and we can suit anybody most.

Underwear, Gloves and all winter stuffs will be closed out likewise at uniformly cut-price prices to everybody, according to our well-established straight forward principles.

Our line of SPRING SAMPLES are now ready for inspection representing the largest **exclusive** Merchant Tailoring concern in the United States; so to you that are very difficult to fit in ready-to-wear Clothing, we extend a cordial invitation to come inspect same. Respectfully,

MOODY & LUSBY

DIRECTLY OPPOSITE COURT HOUSE. CHESTERTOWN, MARYLAND

LOCAL NEWS

¶The sprinkler is expected to start about June 1st.

¶Mr. Percy Rawleigh has sold his interest in nets, &c., to his partner, Mr. Johnson.

¶W. R. Pippin is putting a new modern glass front in W. R. Maul's new store room.

¶It is reported that the Telephone Company will rent the second story of W. R. Maul's new store and fit it up for their permanent room.

¶J. R. Byrom succeeded in getting his bull on the boat here yesterday It required all hands to pull him on board and he cut quite a caper.

¶Several applicants for houses have been in town this week, but have not been able to get suited at this writing.

¶C. W. McAllister has opened a variety store on corner of High and Mill streets in the Baker-Sappington house.

¶F. H. Howard is repainting "Santiago." It has been "painted red" on several occasions, but the owner prefers another color.

¶W. S. & A. M. Culp have received several loads of lumber the past week, with which they are stocking their new yard at the old depot.

¶The brick yard in Chestertown, under the excellent management of Mr. H. S. Barnett, is in full operation and a new kiln will be burned in a few weeks.

¶H. H. Beneman, Millington's hustling merchant, has returned from Baltimore and Philadelphia with a new line of spring and summer goods and will make the prices right.

¶Two large silver poplar trees on High street have been cut down this week. One of the limbs fell the wrong way and broke two large French plate window panes in M. A. Toulson's new store.

JUDGE PEARCE yesterday drew Messrs. Wm. R. Larrimore, J. Ell. Morris, Jas. L. Beck and Wm. E. Wilson as jurors in place of Messrs. Benj. Hazell, Wm. F. Stoops, Stephen Boyer, Jr., and J. W. Skirven, who have been excused.

¶Mr. M. A. Toulson will improve the looks of the surroundings about the new depot by removing his old stable and erecting a neat fence about the property.

¶Mr. James Brice has improved his Washington avenue home by taking away the fence about his yard.

¶Rev. J. W. Talley, of Rock Hall, expects to remove to Chestertown and will edit the Peninsula Methodist. His removal from Rock Hall is delayed because of the measles in his family, etc.

¶Messrs. Chas. Perry and Wallis Maslin have removed their "arks" to the lot on Front street owned by Bacchus & Usilton. Mr. James Johnson, who lives in this neighborhood in his "ark," says some one robbed him of $8.50 while he was asleep.

HARPER & SON, Still Pond, are showing an attractive line of ladies' ready-to-wear wash suits, shirt waists and skirts made of percale and madras, also many styles in both top and underskirts. Think of how much a few purchases of these from this department will lighten the burden of sewing for the family. This dry goods department has many attractive features.

¶The fencing surrounding the Methodist Episcopal Church yard is being torn away and preparations are being made to sod the terraces leading from the yard to High and Mill streets, instead of putting up a new fence. After this is completed the church will be repainted on the out side and new pavements will be laid both from the street to the church and in front of the church.

WITH his efficient staff of workmen Mr. Frank Howard has begun to apply Carrara paints to the residence of Chief Judge Jas. A. Pearce on Maple avenue. Mr. Geo. Quelet is also applying the same paint to his house, Mr. Elwood Baker being the artist.

THE Ladies Improvement Society announce a grand concert for Easter week. It will be a rare opportunity for lovers of good music to hear celebrated artists who will be visiting in this vicinity and who have kindly consented to participate in the entertainment.

¶Mr. Walter T. Pippin has the contract for a double twelve-room house to be erected on the corner of Cross street and Maple avenue. Each house will contain six rooms. The old shackle at present on the site will be torn down and the rubbish moved away. Work commenced this week.

¶Capt. W. Henry brought to town on Saturday a bottle covered with large barnacles and about one-half full of wine. The cork of the bottle was wrapped with stiff red paper, on which was written in ink "May 8, 1889." The bottle and contents were caught with a pair of oyster tongs by Martin Taylor, of Cliff City, while oystering on "Johnstown" bar, Chester river. Capt. Henry took the bottle to the Enterprise office, but in reporting the finding of the same the Enterprise failed to say what became of the wine.

A. H. CREW'S stables, near Chestertown, were entered Wednesday night by Dan Brown and Clarence Reason and two of his horses taken, but afterward returned at a late hour. Constable Chas. Gill and Deputy Jones arrested the men when they returned. Mr. Jones had to shoot before Reasin would give up and R. says the ball whizzed over his head. Brown was sent to the House of Correction for six months and Reasin to jail for 60 days.

THE Johns Hopkins team will cross bats today with Washington College at 3.30 p. m. The home team will comprise Moore and Hughes or Powell and Burris, battery; Massey 1b; Crew or Shultz, 2b; Truitt 3b; Moore or Burris, ss; outfield, Newton, Hitch, Geary or Scott Beck.

Orphans' Court.—Mrs. Herbert R. Strong administrator passed account in the Herbert R. Strong estate on Tuesday. Mr. Robert F. Jewell was granted letters of administration on the estate of the late Rudolph Besoski.

Early Asparagus.—The first asparagus of this season brought to Baltimore from Kent by the Tolchester Co., was shipped Thursday by Walter B. Strong, Lankford, and sold by Brown & Stubbs for $5 der dozen, the shipment being 9 bunches. This is two weeks earlier than it has ever been shipped from this county.

MEDDERS & CO. | MEDDERS & CO. | MEDDERS & CO.

Easter Wants

A beautiful line of New Spring Waistings consisting of the very newest weaves and colorings, all in patterns, no two alike, and the finest on the market, prices **50c, 75c, 90c** yd.

You can now get a fine Waist and with exclusive patterns and design at little cost.

The 50c Ladies' Cloths, in all the new colors, only **39c.**

Fine All-Wool Albatross in the new spring colors at **50c.**

Rich Spring Serges in the new weave, **50c, 59c, 98c.**

Plain Black Luster Mohair at **39c, 50c, 59c.**

The Wash Fabrics this season are in abundance of all previous showings.

Beautiful New Spring Madras, rich in character of designs and colorings **12½c, 15c** to **25c.**

The Percales make a pretty showing—always cool looking and neat at only **10c, 12½c.**

10c Utica Bleached Muslin, yard wide and extra value, **7½c.**

10c Pretty Dress Ginghams, **7½c.**

The best values we ever offered are on sale in White Goods.

12c India Linens.....at **8½c**
15c India Linens. .....at **10c**
18c India Linens.....at **12½c**
20c India Linens.....at **15c**
25c India Linens.....at **19c**

The best 12½c White Goods in neat checks, stripes and plaids and a choice of nearly 2000 yards for only **7½c** a yard.

The Rich 20c White Madras in beautiful designs, with mercerized stripes and fancy weaves, **12½c.**

Hamburgs

We have on exhibit a rich and attractive line of the newest things in this line—ranging at **10c, 12½c,** to **$1.00** per yard.

Special offer in Hamburgs of nearly 2000 yards, choice, best 9c and 10c Edgings from a large sale in New York. Your choice and a big selection for only **5c** yd.

Wall Papers.

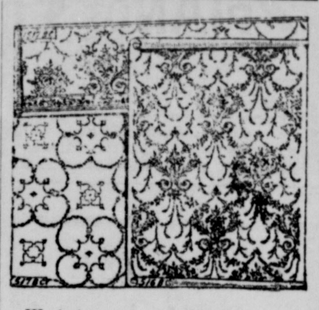

We belong to no trust.
Our prices do their own selling
Fine 5c Wall Papers at **2½c.**
The 8c Wall Papers at **5c.**
The 12½c Embossed Paper **7½c.**
Beautiful Designs in New Wall Papers and in all colors at **10c, 12½c** to **20c** per roll.
We contract to put the paper on if desired and at little cost.

Plumbing Department

We have here very active quarters—we place Wind-Mills or repair the old ones—put a New Roof on your House or repair the old roof and attend to the Spouting.

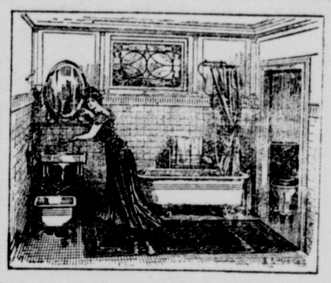

See our exhibit of Newly Equipped Bath-rooms in the Annex. Mr. Walters, of this Department, is an expert at the business. Get our estimate on your wants, as we do good work at moderate prices.

Window Curtains

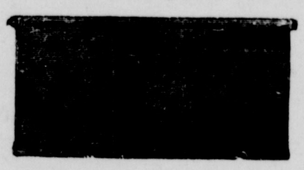

Heavy Linen Opaque Window Curtains, the regular 30c grade. Choice of all colors complete, only **16c.**

New Mattings.

In our New Roll Matting Department we are offering some extra values in Mattings of all kinds.

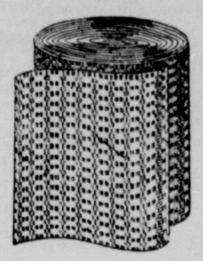

The 12½c China Mattings are marked 9c yard; $3.60 per Roll.
The 15c Bright China Mattings are marked 12c yard; $4.80 per Roll.
The 20c Heavy Jointless Mattings are marked 16c yard; $6.60 per Roll.
The 22½c Large Block Jointless Mattings are marked 18½c yard; $7.40 per Roll.
The 15c Extra Heavy Rich China Stock are marked 21c yard; $8.40 per Roll.

In the Cotton Warp Mattings we exhibit all the collars in each of the New, Rich Designs and Carpet Patterns.

Beautiful 25c Cotton Warps, in Red, Blue and Green, only 19½c yard; $7.80 yer Roll.
The Rich Carpet Patterns, 27½c Cotton Warpe, marked only 21½c per yard; 8.60 per Roll.

It will pay you to see our Matting Stocks, and it will pay you to buy a Roll of New Matting; but in case you can't use a roll we are quoting special low prices in the Regular Mattings, and cut them in any quantity as desired.

Gent's Department

Our line of Gent's Furnishings surpass anything we have ever shown.

Men's 75c Madras Shirts, rich patterns, each with cuffs to match, the price only 49c.

Men's $1.00 Fine Madras Shirts, extra value and pretty, neat styles, for only 69c.

Men's High-Grade $1.25 Rich Madras and Percales Shirts. The newest things, your choice of entire line 98c.

THE CARRIAGE BUSINESS HAS BEGUN

Largest Carriage Display on the Shore!

Runabouts
Carriages
Surreys
Road Wagons
Daytons
Dearborns

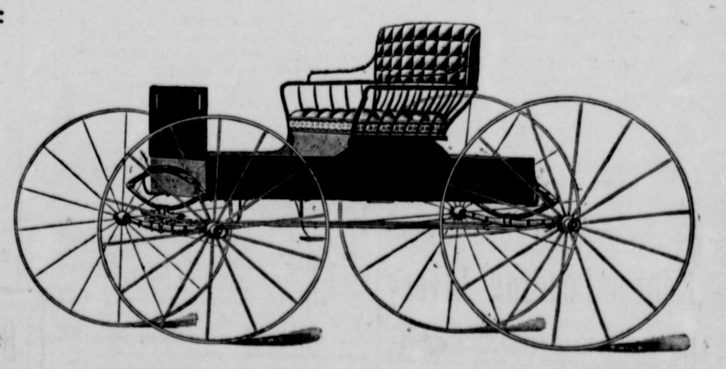

We are showing a complete line and can satify every want in the Vehicle Line and at moderate prices.

We are making this Department to the interest of our public. If you need a New Vehicle of any kind, look us up and save a few dollars on your purchase. We are under no extra expense to sell vehicles, and when you see our different jobs and see the prices they are marked you will appreciate what we are doing in the buggy business.

Still Pond **WM. MEDDERS & CO.** Still Pond