msa_sc2901_scm8625-0183 ©Maryland State Archives

SPRING!

Clothing For Men

THE fitting kind, The wearing kind, the kind that holds together both material and friendship. The original kind, handled by original people, who lead but never follow, don't go estray, but come to headquarters for your Spring Suit where you are assured of being handed out the best for your money every time and no bouquets.

CLOTHING

For Boys and Children

in great profusion. If you have two or three suits to buy (and want to take a pleasure trip to Baltimore) come here and we will hand you enough difference in the cost between the markets, to pay your expenses for a little trip, this is a fact we are demonstrating to close observers every day.

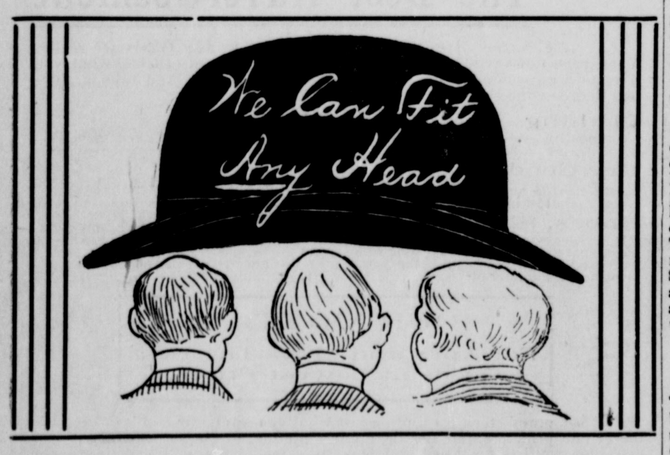

Hats and Caps

to suit anybody most; all the new shapes in Soft and Stiff for Men, Boys and Children, are now ready for inspection and when you hear us talk of seasonable goods, we have them on the spot, we have them right here to fill hurried demands, hence you are not compelled to wait to have ordered for you.

SEPARATE TROUSERS in all conceivable weaves at all prices. NECKWEAR, FANCY HALF HOSE, GLOVES and all the little perquisites to complete your toilet.

All our various lines will be quoted (as usual) at fair square prices with no bouquets or bates pinned to any one special article, uniformity pervades our entire system.

MOOYD & LUSBY,

Square Dealing Clothiers,

Opposite Court House, CHESTERTOWN, MD.

LOCAL NEWS

SOFT CRABS are plentiful in market and retail at 25 cents per dozen.

THE road near Fannell's Branch is being greatly improved under the direction of Mr. Lewin U. Skirven.

ABE COHEN, the hustling Sandy Bottom merchant, is building a commodious store-room and dwelling that will cost about $2,000. Messrs. Staveley & Bowers are the contractors which is a guarantee of good work.

TRAVELERS along Still Pond public road have noted with some degree of astonishment as well as amusement a road superviser working with a dog cart and a tub! The tub was tied under the axle of the cart, filled with dirt, and hauled to the desired point and there dumped!

MONDAY is "beef" day on the Tolchester steamer and hundreds of fine cattle have been shipped from Kent recently by Messrs. Gale, Ascher, Caldwell and others. Mr S. G. Caldwell, of Galena, shipped to Baltimore on the steamer Annapolis, Monday, nine Holstein beeves of very fine quality.

A CURIOSITY in the way of a turkey egg was left at the NEWS office this week. It is two eggs nearly completely formed but with the shells joined together in a peculiar manner. It was a lower Kent production.

THE Board of Visitors of Washington College have appointed a special committee to consider the applications for President of the college, viz., Hon. J. A. Wickes, Judge J. A Pearce, Marion DEK Smith, Esq., and Dr. W. Frank Hines. There are about twenty applicants.

ONE of the finest fields of wheat on the road from town to Tolchester is that of John P. Nicholson and W. G. Skirven and from Chestertown to Middletown is that of Mr. B. F. Rash, an up-to-date Kent farmer. He expects to have over 4,000 baskets of peaches and will put about 20 acres in tomatoes. The NEWS will publish next week an excellent article by Mr. Rash on the "care of the Peach orchard."

THE Junior Department of the Epworth League will hold a Pin social and entertainment in the Lecture room of the M. E. Church, Thursday evening May 28 th for the benefit of the M. E. Hospital, of Philadelphia. Admission, "Pins."

THE county commissioners Tuesday appointed Mr. Wallace Atwell, keeper of standard of weights and measures, in place of Mr. J. W. Wright resigned. Also gave Col. Josiah Massey permission for Sacred Heart Church to use the court house green for festival grounds.

MR. J. GALE USILTON, residing near town, had a valuable young horse severely injured by becoming entangled in a barbed wire fence, one day last week. The horse became frightened at the cars and after getting through the fence ran until completely exhausted. Dr. Jarman treated the animal.

THE first freight was hauled over the new extension of the B. & D. B. railroad Tuesday, being a carload of baskets shipped from the factory of Crane Hynson & Valliant. The new depot will be opened to the public in a few days.

MESSRS. HERBERT G. WILKINS and Peter Hatcherson have purchased the privilege from Tolchester Co., of erecting a pool room at the Beach and Mr. Jos. Downey is furnishing the lumber for the building. These gentlemen will run three tables in their building and will invest nearly $1,000 in the enterprise.

Petty Thieves About.—Chestertown gardeners have more than dry weather and insects to contend with these days. A band of thieves have been visiting the gardens and playing havoc with the vegetables. It seems that in most of the places they have visited the object was not so much to carry away the ripe vegetables as to pull up and destroy everything they could lay their hands on. The fine garden of Mr. William H. Brown was entered and radishes, onions, peas, etc., torn up by the roots and left laying about in all directions. The gardens of Messrs. J. H. Simpers and Jas. T. Dixon were served in the same manner, as was also that of Mr. George W. Smith. A strict watch is being kept by a number of Chestertown householders and if the marauders are caught a pretty warm reception will greet them.

A Children's Party.—Mrs. W. H. Jacobs, of Millington, gave a children's party on Saturday afternoon in honor of the eighth birthday of her daughter, Gladys. Those present were: Edna Spear, Margarite Ahern, Esther Spear, Catherine Price, Bernice Marshall, Helen Marshall, Gladys Jacobs, Lillian Loper, George Tonkin, Henry Tonkin, Solomon Pippin, Lester Woodall, Paul Jacobs, Willie Jacobs, Stewart Price, Ernest Radjewskey, Ross Duling and Kennard Bailey. The children engaged in merry romping games until refreshments were served, after which they bade their little hostess good-bye, leaving behind many tokens of remembrance.

Shirt Factory In Sight.—A number of citizens and business men of Chestertown are making a move for a shirt factory in our midst. A Philadelphia firm is willing to come here if proper encouragement is given and a partial inquiry among the storekeepers and business houses of the town reveals the fact that nearly all are ready to help in a move to get such a factory here Of course there are one or two instances where opposition is met for several reasons. By all means let us have the factory. More work in our midst means more money spent here in all lines of trade.

"DOWN with Wachter" is now the cry of the organization Republicans. It was first uttered at a conference this week in the Continental Building between Senator McComas, Collector Stone and John C. Simering, and was reiterated and emphasized at a social gathering of organization councilmen held at the home of Collector Stone. The Stone crowd gave an emphatic warning to Mr. Wachter and his friends that if they did not gracefully retire to the background they would have to force a fight all along the line to the bitter end.

MEDDERS & CO. | MEDDERS & CO. | MEDDERS & CO.

In Dry Goods.

We are offering big values in our Dry Goods Department.

12½c PRETTY LAWNS, marked down to only 7½c
10c Pretty DRESS GINGHAMS, only 6¾c
50c Ladies' DRESS SUITINGS only 39c
FINE WAISTINGS, 25c, 35c, 50c, 75c.
TABLE OIL CLOTH, the best Fancy Patterns 12½c
2000 Yards Special Value UNBLEACHED MUSLIN 3¾c

White Goods

RICH ASSORTMENT—the best values we ever offered are on sale.

12c India Linens ..... at 8½c
15c India Linens ..... at 10c
18c India Linens ..... at 12½c
20c India Linens ..... at 15c
25c India Linens ..... at 19c
12½c White Checks and Stripes, very neat and fine, only 7½c
20c Mercerized Madras Stripes, for Waistings and Dresses 12½c

SPECIAL BARGAINS IN

New Mattings!

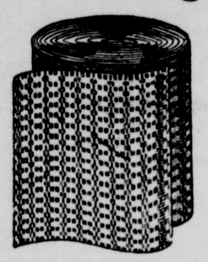

The 12½c China Mattings are marked 9c yard; $3.60 per Roll.

The 15c Bright China Mattings are marked 12c yard; $4.80 per Roll.

The 20c Heavy Jointless Mattings are marked 16c yard; $6.60 per Roll.

The 22½c Large Block Jointless Mattings are marked 18½c yard; $7.40 per Roll.

The 25c Extra Heavy Rich China Stock are marked 21c yard; $8.40 per Roll.

Full line of COTTON WARP MATTINGS marked very low.

Special List.

PURE PARIS GREEN, lb. at 18½c
LEVERINGS COFFEE, pound at 10c
Men's $1 00 and $1.25 NEGLIGEE SHIRTS at 69c
5c IVORY STARCH, package at 2½c
A $4.50 DREXEL LAWN MOWERS 2.98
25c LINEN WINDOW CURTAINS at 16c

HOT WEATHER SUPPLIES!

The Best Ice-Cream Freezers at Little Cost.

"Gem" and "Blizzard"

We sell the Gem, 4 quart, at - $1.98.
Blizzard, . 4 qt., 1.98; 6-qt, 2.48; 8-qt., 2.98
We sell the 20th Century Freezer, makes ice-cream without grinding. Freezes itself: No work, no worry; price only , $1.98

"Brightest and Best."

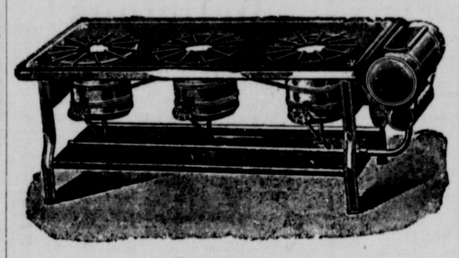

Blue Flame Wickless Coal Oil STOVES

$7.50 TWO BURNERS, only . . . $4.98
$9.50 THREE BURNERS, only . . . $6.90

Every stove guaranteed perfect. No wick, no dirt, no odor. We sell each stove on trial for one week. This is the lowest price ever known on the best stove, and we give you the benefit of our big purchase.

WE SELL THE FAMOUS

La Belle Refrigerators

The most economical Refrigerator made, requires but little ice. All finished in the finest Golden Oak, made by the Gurney Refrigerator Company.

The $12 size at . $8.90
The $15 size at . $12.90
Largest sizes at $13.90, 14.90

Our $10 Buggy Harness is made of "white oak" stock and has no equal for style and durability, for only :: :: :: **$10.00**

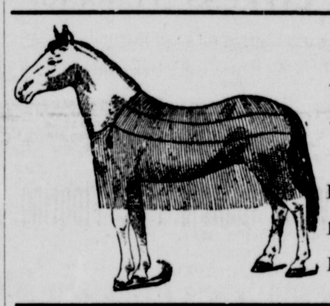

We Sell the Best Huston Leather

Fly Nets

Best 5 Bar 60-lash Flank Nets, $1.69
Best 5 Bar 50-lash Fland Nets, $1.50
Best 3 Bar 40-lash Flank Nets, $1.25

Hammocks

The Largest $1 50 Hammocks on the market, with deep fringe and Pillow, for only 98 cents.

Our New Carriage Department a Special Feature

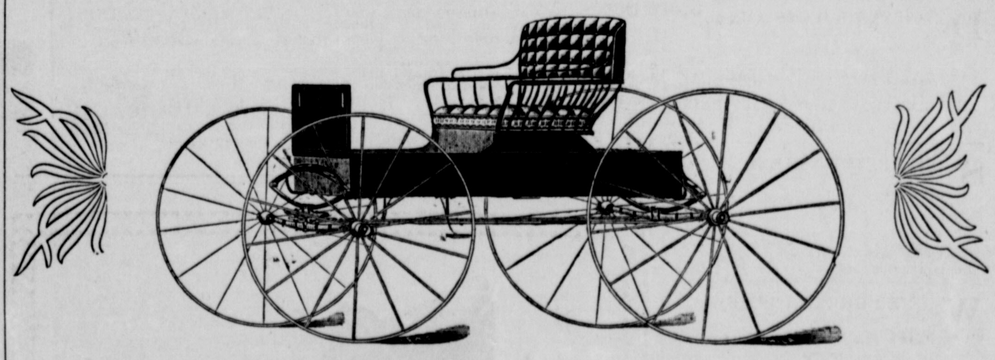

Runabouts, Carriages, Surreys, Daytons.

We offer you a large selection and can give you special low prices on anything you may need in the Buggy line.

It will be to your interest to look through our exhibit and get our prices before buying.

Good Jobs at Low Prices.

Still Pond **WM. MEDDERS & CO.** Still Pond