msa_sc2901_scm8625-0235 ©Maryland State Archives

COMMISSION CARDS.

SAMUEL M. LAWDER & SON,
GENERAL
COMMISSION MERCHANTS,
for the sale of
FRUITS, FISH, WOOL, POULTRY, LIVE STOCK, &c.
No. 222 Light St., Baltimore, Md.
Established 1861.

JAS. W. JEROME. J. HARRY VICKERS.
JAMES W. JEROME & CO.,
COMMISSION MERCHANTS,
for the sale of
GRAIN, FRUITS, LIVE STOCK, WOOL AND COUNTRY PRODUCE GENERALLY.
Special attention given to the sale of Grain and Fruits.
18 East Camden St.,
Near Light St. Wharf, Baltimore, Md.

GEO. W. ROEDER. GEO. W. RODENHISER
GEO. W. ROEDER & CO.,
GENERAL
COMMISSION MERCHANTS,
121 South Charles St., Balto., Md.,
For the sale of any kind of country produce. We are also prepared to furnish any responsible parties with stock such as young, poor cattle or stock sheep, or butchers with fat cattle on small commission.

RICHARD GROVES,
WITH
DAIL & CO.
GRAIN COMMISSION MERCHANTS,
NO. 31 EAST PRATT STREET,
BALTIMORE, MD. sp28

COMEGYS BROWN. E. S. STUBBS.
Brown & Stubbs,
PRODUCE COMMISSION MERCHANTS.
No. 224 S. Charles St., Balto., Md.
Reference—Farmers & Merchants National Bank. mar15.

STEVENS BROTHERS,
Members of Chamber of Commerce
COMMISSION MERCHANTS,
For the sale of
Grain, Fruits, Live Stock, Wool and Country Produce Generally.
Special attention given to the sale of rain and Fruits.
No. 206 S. Charles St., Baltimore, Md.

LONEY & CO,
COMMISSION MERCHANTS,
Grain, Fruits, Poultry, Wool, Live Stock, Eggs, Hides, Etc.
915 S. Charles St., Baltimore, Md.
Reference:—Drovers' and Mechanics' National Bank.

CLIFTON & WOODLAND,
—PRODUCE—
COMMISSION MERCHANTS,
FRUITS, VEGETABLES, &C.,
217 SOUTH CHARLES STREET,
may 16. BALTIMORE, MD.

Philadelphia Cards.

R. A. BRICE & SON,
COMM SSION MERCHANTS,
SPECIALTY IN
FRUITS AND POULTRY,
328 N. Front St., Philadelphia.
Quick sales at top market prices and daily returns.

WILLIAM P. IRELAND,
121 CALLOWHILL ST., PHILADELPHIA,
COMMISSION MERCHANT,
In Fruits, Produce, Poultry, Eggs and Live Stock.
Quick Sales at Top Market Prices and Prompt returns, daily if requested.

THE OLD RELIABLE FIRM
J. E. HENDRICKSON & CO.,
LIVE STOCK
COMMISSION MERCHANTS,
30TH AND MARKET STS., PHILADELPHIA.
We handle Live Stock and have all facilities for this line of trade. We solicit the patronage of Shippers and guarantee to make prompt returns. Give us a trial and be convinced.

DR. C. P. GILPIN,
DENTIST,
CHESTERTOWN - - MARYLAND
Main Street, opposite the Old Stand.
Office Hours 8.30 to 12 M. 1 to 4. P. M.
Teeth extracted by local anæsthetics and comparatively without pain.
Having enlarged my office and added many new conveniences, I am able to offer my patients much greater comfort while under treatment than in the past.

DR. CHAS. RICHARD TWILLEY,
DENTIST,
Chestertown - - Maryland.
TEETH EXTRACTED WITHOUT PAIN.
Office 115 Main Street.

SIDNEY P. TOWNSHEND,
ATTORNEY-AT-LAW,
Chestertown, Md.
Office next to Stam's Hall.
Loans and Collections a specialty. j18-y.

WAGNER GREEN HOUSE,
WEST PRATT ST., BALTIMORE, MARYLAND.
J. & B. L. WAGNER, PROPRIETORS
This Restaurant is the oldest and most exnsive in its accommodations of any in the ity. The crowds which lunch and dine daily at this restaurant attest the public approbation of its management. Janlst.

JOHN THOMAS MORRIS,
ATTORNEY-AT-LAW,
602 UNION TRUST BUILDING, Corner Charles and Fayette Streets,
BALTIMORE, MARYLAND.
Will practice in Kent county and throughout the State.
Long Distance 'Phone, St. Paul 161. ap25.

A CARD.
I hereby announce myself a candidate for the nomination of Commissioner from the First District of Kent county on the Democratic ticket, subject to the voters of my party.
WM. STEELE,
my2-tf*. Galena, Md

Appetizing! Delicious!

We take pleasure in announcing to the public that we have purchased a Fine Lot of Steers for use in our Meat trade and guarantee to supply

Delicious Meat at all times.

You will be able to find at our store FRESH PORK and PURE PORK SAUSAGE.
We believe you believe us by this time when we say we furnish you with

The Best and Most Appetizing Groceries.

You can get what you most desire and it shall be the best every time, from a Cake of Soap to a Barrel of Flour.
Our object is to make buying a pleasure and customers happy.

GEO. Z. ROLAND,
Opp. Ches. Nat. Bank.

LUMBER,

Shingles, Pickets,
CYPRESS FENCING.
WHITE PINE BARN BOARDS.
DRESSED WHITE PINE BOARDS.
GEORGIA PINE FRAME STUFF
VIRGINIA PINE FRAME STUFF

Va. & Georgia Pine Flooring

JUNIPER PICKETS
FOR WIRE FENCES.

Locust and Cedar Posts.

FOR FARM FENCES.
For Sale by
n13ja—0012 THOS. W. ELIASON.

WE ARE AGENTS FOR
The Cyphers Incubator
AND BROODER
Claimed to be the BEST on the market. Prices according to egg capacity. Call and see sample machines at
TOULSON'S DRUG STORE.

Gray?

"My hair was falling out and turning gray very fast. But your Hair Vigor stopped the falling and restored the natural color."—Mrs. E. Z. Benomme, Cohoes, N. Y.

It's impossible for you not to look old, with the color of seventy years in your hair! Perhaps you are seventy, and you like your gray hair! If not, use Ayer's Hair Vigor. In less than a month your gray hair will have all the dark, rich color of youth.

$1.00 a bottle. All druggists.

If your druggist cannot supply you, send us one dollar and we will express you a bottle. Be sure and give the name of your nearest express office. Address, J. C. AYER CO., Lowell, Mass.

WHY BE IN SUCH AGONY WHEN
NELATON'S REMEDY
WILL CURE ANY CASE OF
RHEUMATISM?

In order to prove our great confidence in NELATON'S REMEDY as a cure for RHEUMATISM, we offer to refund the money to any one where it fails to prove a cure.

NELATON REMEDY CO.
BALTIMORE, MD.
For sale by your Druggist.

Coal & Wood

KINDLING A SPECIALTY.
At MRS. A. P. MATTHEWS' YARD, Cross Street. First-class goods. Prompt delivery. We have also a complete line of FEED, HAY and GROCERIES at our store on Cross St.
Orders left at Roland Bros.' Meat Shops or at my office will receive prompt attention E. N. Roland will have charge of the business. Call on oraddress.
MRS. A. P. MATTHEWS,
sel-tf. Chestertown, Md

HAVE YOU
MALARIA? USE MALARIN!!
THE ONLY SURE CURE FOR
MALARIA, CHILLS, HEADACHE, NEURALGIA, COLDS, LA GRIPPE.
For sale at all Drug and Country Stores, or write for Free Sample to
DOMO CHEMICAL CO.
407 WEST LOMBARD STREET,
BALTIMORE, MD.

GENTLEMEN

Who appreciate comfort, admire style and value extraordinary durability in shoes should write for the SPRING CATALOGUE of FAMOUS SHOES. When in Baltimore visit "The Gentlemen's Shoe Store,"

N. HESS' SONS,
112 E. Baltimore St., - - BALTIMORE, MD.

SLAYS HIS SWEETHEART.

Elmer Heath Murders Miss Adkins and Attempts Suicide—Were to Have Been Married.

A special dispatch to the Baltimore Sun from Salisbury, Md., dated June 20, says: One of the most shocking tragedies in the history of Salisbury occurred at about 8 o'clock to-night in that section of the city known as Canton, just beyond the New York, Philadelphia and Norfolk Railroad Station.

Elmer Heath, a young man about 20 years old, shot and instantly killed his sweetheart, Miss Katie Adkins, and immediately turned the pistol upon himself and put three bullets into his own head.

He dropped the smoking weapon and ran across the street for about 100 yards and fell upon his face. He was found within 15 minutes after the shooting of the young girl and was put in an ambulance and carried to jail. Young Heath, who is a native of Somerset county, but who has been living here for about two years, had been paying marked attention to Miss Adkins for some time, and last week he secured a set of marriage licenses at the courthouse and was to have been married on Wednesday last. On Thursday of last week, however, he was accused of having stolen $60 from his employer, who is a contractor here, and on being faced with the charge returned $40 of the money. As soon as the young lady heard of the affair she broke her engagement and on Sunday night Heath, very despondent, left Salisbury for Camden, N. J.

Opposition From Her Family.

The family of the young lady, which is well connected, her mother being the daughter of Mr. Robert Hitch, of this city, and the sister of City Councilman Herbert H. Hitch, opposed the match and thought the affair was ended with the leaving of Heath. Heath, however, returned to Salisbury this morning, arriving here about 6 o'clock. All day he was seen loitering around Miss Adkins' home, and at night shortly after 6 he went to the house and called her out. They went to the home of Mr. Leon Messick, a short distance from Miss Adkins' home, and going to the rear of the house sat on a bench.

The Messick family was on the front porch, only about 40 feet away.

Found in a Pool of Blood.

What occurred between the young couple probably will never be known, but when they had been there for some time the family was alarmed by a pistol shot. The members started around the house, and within a second three more shots rang out. When they reached the rear of the building they saw Miss Adkins' body on the ground, with the feet across the bench and her head in a pool of blood. They looked for Heath, they could not find him, but lying about ten feet from the body was a smoking revolver.

Smiling in Death.

They took the body of the young lady to the porch, which was only a few feet distant, and telephoned for a physician. It was evident, however, that life was extinct, as there was a bullet hole in the right temple. Death must have been instantaneous. Miss Adkins had a peaceful expression on her dead face, as though her slayer had said something pleasant just before sending her soul into eternity.

While the doctors were examining Miss Adkins' body some one went on a search for Heath, and found him about 100 yards distant, lying on his face, with three bullet holes in his head. He was taken to the jail and Drs. Siemons, Morris, Truitt and Dilk were summoned to care for him. The doctors say he will live, as the wounds do not seem to be of a dangerous character.

The Community Aroused.

Justice Trador summoned a jury, and after examining the body returned a verdict that the lady came to her death by being shot by Elmer L. Heath.

The affair has caused intense excitement in the city, and should Heath live it is most likely he will be removed to Baltimore for safe-keeping.

Miss Adkins was a beautiful young girl, not quite 18 years old. She was a daughter of the late Lambert Adkins and a niece of County Commissioner E. J. Adkins and a cousin of Prof. Wm. J. Holloway, principal of the Salisbury High School. She was a favorite with both men and women. Heath has not borne the very best reputation since his residence here. He is a member of Company I, Maryland National Guard, and was to have attended the encampment at Belair this year. Should Heath live there will probably be a special trial for his case, as the entire community is aroused over the affair. When he called the young lady out of her house to-night her mother begged her not to go with him, they being afraid he might do her some harm. They are wild with grief.

CASTORIA.
Bears the Signature of Chas. H. Fletcher. The Kind You Have Always Bought

YOU KNOW WHAT YOU ARE TAKING
when you take Grove's Tasteless Chill Tonic because the formula is plainly printed on every bottle showing that it is simply Iron and Quinine in tasteless form. No Cure, No Pay.

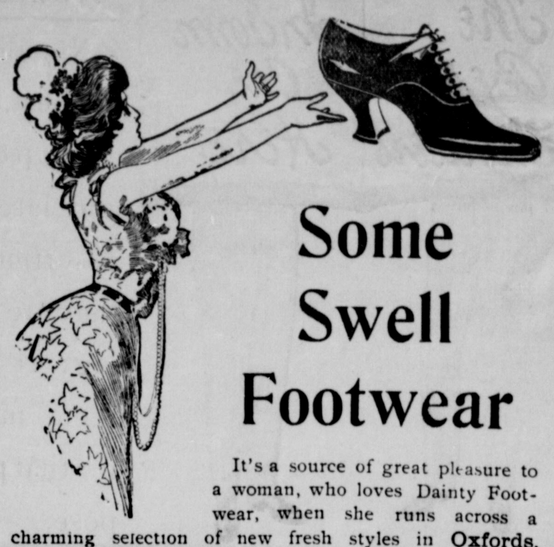

Some Swell Footwear

It's a source of great pleasure to a woman, who loves Dainty Footwear, when she runs across a charming selection of new fresh styles in **Oxfords, Slippers and Sandals,** such as we are now showing. Every lady exclaims:

"How Beautiful They Are."

The woman we can't please with Slippers or Sandals this season will have a hard time getting pleased. All widths and sizes.

W. A. CARROLL, The Shoer.

Rheumacide

Is a new and scientific compound made from roots, herbs and barks—contains neither opiates nor poisons. It purifies the blood and removes the causes of rheumatism and all blood diseases. Anyone can take RHEUMACIDE with absolute safety. Does not injure the digestive organs.

TWO CURES.

FLORENCE, S. C., Aug. 16, 1902.
Gentlemen:—I began to suffer from rheumatism about three years ago, and had it very bad in my limbs. At times I could hardly walk. Was treated by a physician without benefit. More than a year ago, Mr. George Wilson, an engineer on the Coast Line, living in Florence, told me that "RHEUMACIDE" cured him. I got a bottle and it benefitted me. I took five bottles and am now as well as I ever was in my life. I regard "RHEUMACIDE" as a great medicine. I know of others it has cured.
Truly,
S. T. BURCH.

DARLINGTON, S. C., Aug. 19th, 1902.
Gentlemen:—About two years ago I had a very severe attack of inflammatory rheumatism. I suffered great pain and was confined to my bed for five weeks. During the time I was treated by two Physicians without permanent relief. Capt. Harker, a conductor on the Atlantic Coast Line heard of my condition and sent me two bottles of "RHEUMACIDE." I began to take it and in a week I got up and walked on crutches. After taking three bottles of the remedy I got entirely well and went back to my business.
I personally know of a number of other bad cases that were cured by the use of your medicine, in this town and vicinity. It is all that you claim for it.
Truly, J. L. SISKRON.

Sold by Druggists. Will be sent express paid on receipt of $1.00.
Bobbitt Chemical Co., - - Baltimore, Md., U. S. A.

FRANK A. ROEDER,
—With—
LIKES, BERWANGER & CO.,
10-12 E. Baltimore Street
Near Charles,
Baltimore, Md.

A Pleased Customer Is The Best Advertisement

A little money does the business here. Our New Goods are ready. Your inspection invited. Why look elsewhere when you can buy what you like and what you need, while we give you a little more and take a little less than anyone else.

Clothing.
Our new line of CLOTHING abounds in rich men's qualities at poor men's prices.

Dry Goods.
DRY GOODS and DRESS GOODS, the best and latest in qualities and patterns.

Shoes, Slippers.
It is a pleasure to refer to these facts to call your attention to our great new line of SHOES and SLIPPERS, the latest spring and Summer fashions.

Hats, Caps.
Our new stock of HATS and CAPS is beyond comparison with former seasons.

Furniture, Etc.
A much greater attraction and well selected stock of FURNITURE, CARPETS, OIL CLOTHS and STRAW MATTINGS up to all your requirements and at prices within your means.
Our line of Carpets and Mattings surpasses all former seasons.

OUR MOTTO:
For April and May—The Best Goods at Lowest Prices.

It is a grand stock for finding just what you want, our aim is to keep the best; one principle, fair dealing; one ambition, to please our trade; Our welcome word is for April and May Bargains. "We will commence the month with bargains and we will end with bargains.
POULTRY and EGGS taken in exchange at highest market price.

H. H. BENEMAN,
MILLINGTON, - - MARYLAND.