msa_sc2901_scm8626-0157 ©Maryland State Archives

MOODY & LUSBY | MOODY & LUSBY

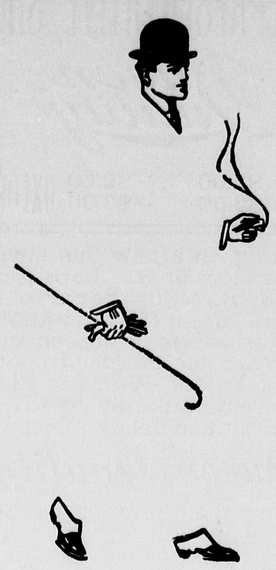

WALKING OFF!

Our Spring and Summer Togs are going at a lively pace. If you want an assortment to pick from, you must come early as we desire as usual, to serve you well.

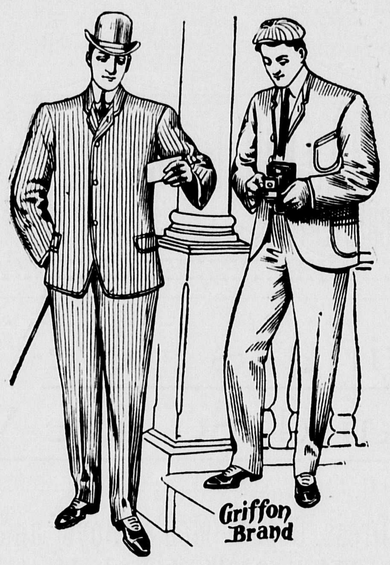

OUR CLOTHING FITS

And holds its shape, and we pride ourselves on these esential points, and the cost to you is not near as much as city houses would charge for same qualities. We originate, and have lots of imitators, but few duplicators.

We are selling unusual quantities of Boys' and Children's Clothing—due to the fact that mothers have compared qualities and prices with city houses and rendered a verdict in our favor.

Separate Trowsers

of all description, from Boys' Linen at 20c up to the Fine Flannels and Worsteds for all sorts and conditions of men.

Nobby Line of Shirts,

The fitting kind, the wearing sort, the economical stuff, the best at 50c you ever saw; made to our especial order. They fit and wear.

Hats, Hats, Hats.

Do we keep Hats? No, we sell them, for all ages and pocket books.

Hosiery, Neckwear

and all the little perquisites, come see and compare at headquarters,

MOODY & LUSBY

Chestertown, Maryland

The Commissioners of Chestertown decided Monday to start the street sprinkler—and the next day it rained!

Wheat yesterday was quoted at 1.02¼ spot; July, 86; August, 84.

The new local time-table on the railroad went into effect Tuesday. The morning train leaves Chestertown at 7.08 A. M. and arrives at 11.21; afternoon train leaves at 2.32 and arrives at 6 P. M.

Don't forget the Bond Church festival next Wednesday and Thursday evening.

Owen Crow, up town, sold nine crates of strawberries Saturday and for the week his record was over 700 quarts. What merchant can beat this?

The Messrs. Wilmer, of Centreville, visited Chestertown Monday in an up-to-date automobile making the trip here in 40 minutes. They ran down to Kock Hall and returned in about an hour. The horses on the road paid no attention to it.

The freights from Cliff wharf which has been abandoned by the steamboat company amounted to more than $3,000 last year. One farmer's shipments alone footed up to over $800. Mayor C. T. Stratton has been the faithful wharfinger at the Cliff's for many years.

The Wilkinson Voting Machine Company, fully patented, was incorporated this week in Baltimore with a capital stock of $200,000. The machine is very ingenious contrivance for registering and counting votes, and is as simple as the present pencil marking system, without any of its faults. It tells the result of the ballot immediately upon the close of the voting. The machine is believed to be the most practical and the cheapest ever invented and it will no doubt be adopted throughout the country.

The Maryland Democratic Editors Association will leave Baltimore next Friday, June 9, for a sea trip to Boston.

MILLINGTON ITEMS.

Mr. and Mrs. J. Clifton Mallalieu, of New York, were the guests of Mrs. Julia Mallalieu the first of the week.

Mr. and Mrs. Ross, of Smyrna, Del., spent the day Sunday as the guests of Mr. and Mrs. B. W. Duling.

Mrs. F. C. Numbers and son, Fred, spent the first of the week with Philadelphia friends.

Mrs. F. Ford Phillips returned to her home in Centreville on Monday, after spending some time with her parents.

Mrs Virginia Painter, of Wilmington, spent the first of the week with Mrs. Annie Price, near town.

Mr. D. H. Mallalieu, of New York, spent Sunday with relatives in town.

Capt. John Adylott, of Philadelphia, visited friends near town this week.

Miss Ruth Price returned to her home Saturday, after spending the week with her brother in Philadelphia.

Mr. and Mrs. Wm. Harrington and children, of Bear, Del., visited Mr. and Mrs. George Harrington Sunday.

A committee of three, appointed by Washington Camp, No. 42, P. O. S. of A., decorated with flags all the soldier's graves in the Millington cemetery last Tuesday, Decoration Day.

Mr. W. B. Troy, a traveling salesman, who has been quite ill at the Hotel Bailey for the past two weeks with pneumonia, is slowly recovering and hopes to be able to return to his home at Hyde, Md., in a few days. Mrs. Troy and two children have been with him this week.

Rev. Edwin Gardiner, pastor of the M. E. Church here, has been preaching a series of sermons on the temptations of Christ. He will preach the third sermon Sunday morning—subject: "The Third Assault."

Mr. J. R. Wilson, who has been building a machine shop, has about completed the building, has the machinery in place and in full operation.

Decoration Day was observed here in rather a quiet manner, the only excitement being the game of baseball between the Hartley nine and our boys. Hartley was completely snowed under by the score of 20 to 6. The Millington nine has the best fielding and batting team on the field this year it has had for some time. Manager N. A. Wallen would be glad to hear from any nine who can put up a good, strong game.

Mrs. J J. Buffington and children, of Baltimore, are spending some time with Mrs. M. M. Numbers.

STILL POND NEWS.

Miss Alice Wood is visiting in Wilmington.

The Farmers Club met at the home of Mr. and Mrs. C. W. Harris Thursday, May 25. President Sylvester and Professor Norton of the Agricultural College were present and made very interesting addresses which were enjoyed by all of the club. As this is the year for the club's outing they accepted a very cordial invitation from President Sylvester to visit the Agricultural College in August. Among those present were, Mr. and Mrs. J. S. Harris, Mr. and Mrs. E. B. Pennington Mr. and Mrs. W. D. Pennington, Mr. and Mrs. T. Shafer, Mr. and Mrs. D. Hill, Mr. and Mrs. W. H. Bowers, Mr. and Mrs. H. Krusen, Mr. and Mrs. J. R. Jarrell, Mr. and Mrs. Wm. Bonwell, Mr. and Mrs. Roseberry, Mr. and Mrs. R. R Hill, Mr. and Mrs. J. L. Price and others.

Mrs. J. C. Rasin is visiting her mother at Townsend,

Mr. Thomas Rasin is visiting his son near Betterton.

Miss Della Ford spent Tuesday at her home near here

Miss Mattie Davis is visiting friends in Annapolis,

Mrs. James Warren and Mrs. Chas. Severson spent Sunday and Monday at Rock Hall.

Miss Bessie Wheatley spent Tuesday with Mrs. J. W. Harper.

Mrs. M. J. Rasin and Miss Mae Hackett attended the funeral of Mrs. Arabella Caulk last Friday.

Mr. A. Jewell and son, of Philadelphia, have been visiting Mr. and Mrs. William Jewell.

Miss Ruth Robinson has been visiting Mrs. Plumber.

Mrs. Sallie Norris and daughter, Laura have returned home after spending some time at Galena.

Mrs. Hanson Crewe, of Baltimore, is visiting her sister Mrs. Chas. Severson.

Ex-Commissioner L. P. Atwell, wife and son and Mr. Atwell's mother, of Sassafras, spent part of last week with his brother, Mr. George Atwell.

Mrs. Geo. Atwell spent Thursday in Townsend.

School Notes.—The Kent school commissioners on Thursday awarded the contract for furnishering books, furniture and stationary for two years to the W. J. C. Dulany Company of Baltimore.

KENT COUNTY COMMISSIONERS.

The Commissioners met two days this week and transacted a large amount of business. Among the bills passed were the following.

W. H. Emerson, road work, 1st D.	$ 46 14
Thos. Tucker, do	48 70
J. W. Powell	25 55
Wm. Turner, do	37 00
A. W. Vansant, do	105 92
Aldolphus Davis, do	31 75
Wm. Durham, do	30 62
T. H. McIntyre, do	31 05
Henry Haley, do	89 25
C. O. Cacy, do	18 63
Ahern & Tonkin, do	180 62
M. A. Burns, do	71 50
J. A. Spry, 2nd D	19 35
W. J. Robinson, do	36 87
W. S. Moffett, do	25 50
Thos. Quigley, do	26 90
J. B. Crowding, Jr., do	24 00
Wm. Stouffer, do	14 60
A. W. LeLage, do	18 25
W. T. Rutter, do	75 41
H. M. Robinson, do	17 50
J. C. Bolton, do	38 62
H. D. Hendrickson, do	31 38
Godwin & Rasin, co	67 63
W. H. Whiteley, do	19 50
R. E. Morgan, do	70 05
W. W. Crowding, do	17 30
T. W. Ellason, lumber	450 52
G. W. Watts, road	14 55
H. T. Brice	71 20
Tilden Cooper	29 57
M. M. Rasin	57 20
Harry Cacy	13 60
J. E. Dority, 3rd D	28 36
C. H. Crowding, do	55 96
J. W. Ivens, material	1 84
Eugene Clayton, do	20 49
J. S. Silcox	33 40
W. H. Carroll	52 00
Frank Gilpin, do	22 95
D. S. Sutton, 4th D	4 60
Geo. S. Biddle, do	25 15
Wm. McKee	8 50
C. E. Davis, do	147 95
J. R. Byron do	16 77
S. W. Brown, do	3 80
J. K. Aldridge & Co do	1 83
Edw. Lusby	31 03
J. D. Bacchus, Kent & Q. A.	5 25
Wm. Townsend	15 00
Geo. P. Hendrickson	15 95
Clark Stoops, shells	25 20
R. C. Leaverton, roads	22 00
W. A. Bramble, 5th	57 07
Harry Clarke, do	26 50
B. N. Wilson, do	32 61
J. F Greenwood, do	33 60
Edwin Boulter	13 25
Oscar Faucett, do	60 90
Geo. Dilhofer, do	5 50
G. E. Leary & Son, do	145 55
J. A. Bramble, do	88 32
Geo. T. Urie, do	19 12
N. O. Wilson, do	32 50
Romie Scoon, do	16 50
Fred Williams, do	18 00
Geo. Faulkner, do	59 44
Springfield State Hospital	262 50
Chestertown Transcript, Treas. Office	63 25
T. J. Bowers, 3rd	1 63
J. J. Scoone, constable	5 25
J. Waters Russell, certificate	1 92
J. W. Ivens, do	33
T. Waters Russell, inquest	5 00
L. J. Keyser, Sheriff	165 00
Frank M. Miller, Court House, Jail	77 61
J. K. Aldridge & Co. Ct. House Jail	75 31
	40 13
	23 68
Geo. W. McWhorter	3 00
W. H. Hadaway, Treas	6 07
Stam Drug Co. Jail	13 53
Stam Drug Co. Registers' office	9 15
Stam Drug Co. Clerk's office	23 02
Stam Drug Co. Com. office	45 82
Rebecca Smith, (pension)	10 00

A Criticism.

Messrs. Editors Kent News:

Gentlemen:—Please excuse me for what I say in this letter but I am impelled to write you from conscientious convictions. I may be wrong in the view I take but I am certainly sincere, and have only a general public interest to serve in doing so. What I wish to say is this: I think you are wrong in noticing in your paper the personal abuse of your enemies. I know it is hard to hear such continued and, as I fully believe, unjust and false reflections, yet you have never lost anything in the past by your silence. Your paper has never sided in any manner with a faction and should not allow the aggravations of the present to vary your policy. Some time ago I fully intended to support Mr. Nicholson in this contest, but have now as fully determined *not to do so*, and for the reason that his particular friends have indulged so improperly in blackguarding you and others of my friends. Those who use this sort of *argument* are always the losers. Keep the Kent News clean, as it always has been, is the best wish of your Sincere Friend.

[Ed. Note.—We agree with our friend as to our general policy, and thank him for his kind references. Our "personalities" now, we hope, will be excused. We have never before indulged in them, though we might have been fully justified in doing so. The jealousy of petty men has led to a repeated fusilade of spite-thrusts at us, but we have regarded *the source* and treated them as beneath our notice. Now we have a duty to perform to the Democratic party which compels us to notice some of the high-handed measures of one man in his rule or ruin policy. Our friends will appreciate the present service of the News to the people, we are sure, in giving a little of its space to expose *Barrollism* in Kent.

American Yacht Wins!

The American schooner yacht, Atlantic owned by Mr. Wilson Marshall, and under command of Capt. Charles Barr won the great international yacht race across the Atlantic ocean, making the trip in a little more than 12 days. There were eleven vessels in the race and when the American yacht passed the stake boat Monday night none of her competitors had been sighted.

Queen Caroline Sold.—The steamer Queen Caroline, of the Queen Anne Ferry and Equipment Company, has been sold to the Montauk Steamboat Company, a sub-company of the Long Island Railroad. The sale is subject to inspection. The steamer has been lying in the yards of the William Skinner Shipbuilding and Drydock Company, Baltimore, since the close of last season, when the company began to liquidate. Orders have been given to have the engines coupled up and prepared for steam. The Queen Caroline was built by the Baltimore Shipbuilding and Drydock Company in 1902. She registers 641 tons gross, is 193 feet long, 30 feet 1 inch wide and 11 feet 2 inches molded depth. The engines are of the triple-expansion type, with cylinders 16 inches, 25 inches and 42 inches diameter and 36 inches stroke of piston. She has a steel hull, is fitted with a limited number of staterooms and space for carrying freight, and was intended for a day boat. She was used between Lewes, Del., and Cape May in connection with the Queen Anne's Railroad. But one of the boats now remains to be sold—the Queen Anne. It is said that several companies are bidding for her.

Children's Day will be observed tomorrow in many Kent Churches.

WM. MEDDERS & CO. | WM. MEDDERS & CO. | WM. MEDDERS & CO.

A Good Purchase—Hence a Good Sale.

Refrigerators, Fly Nets, Nails

Refrigerators in all sizes, The MASCOT and LA BELLE. Prices at about ONE-THIRD LESS

—SPECIAL AT—

$7.90, $8.90 and $9.90.

EXTRA LARGE

$10.90 and $12.90.

IF YOU WANT A GOOD REFRIGERATOR, DON'T DELAY.

SUPERIOR LEATHER, BEST HOUSTON FLY NETS

AT LESS THAN WHOLESALE PRICES.

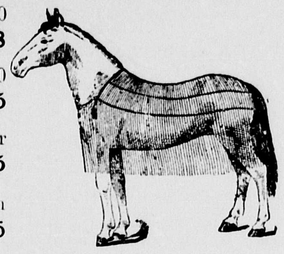

$2.00 Flank Nets, 5 bar 60 lash, only . . . **$1.48**

$1.60 Flank Nets, 5 bar, 60 lash, only . . . **$1.25**

$1.65 Leather Team Nets, for only **$1.25**

$1,65 Russet Leather Team Nets, only . . . **$1.25**

This is an opportunity to secure some real good FLY NETS at very little cost.

Nails

ABOUT TWO AND ONE-HALF TONS OF THE BEST WIRE NAILS. 100 Pounds IN KEG—Price per keg $2.48.

Every farmer can use a keg of Wire Nails and especially at this price. ALL THE BEST SIZES.

Screen Doors and Windows At Big Bargains!

Screen Doors.

The Double Braced Door, worth 75c everywhere, only **59**c.

The Best $1 Light Natural Finished Doors, made good and strong—this sale price **73**c.

The Fancy Trimmed $1.25 Doors Imitatiom Oak and made extra good, for only **93**c.

These Doors are extra value and being right in season will be in much demand.

Window Screens

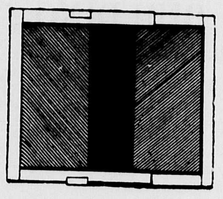

20c Stained Screens, only **13**c.
25c Stained Screens, only **18**c.
25c Natural Finish Screens, **19**c
30c Natural Finish Screens, **22**c

FLY WIRE BY THE YARD, ALL WIDTHS AND BEST MAKE

Refrigerators, Hammocks, Lawn Mowers, Fly Nets — ALL AT STECIAL LOW BARGAIN SALE PRICE

BINDER TWINE 10c

We offer until sold several tons FITLERS BEST STANDARD BINDER TWINE at 10c pound.

Please buy what you want as the market is such as not to warrant duplicate orders.

Remember, 10c pound, cash.

30c Best 5 String Brooms are on this list for.....19c
10c Babbitt's Best Lye.....7c
15c Box Force at.....9c
5c Good Grain Rice at.....3c
10c Mica Axle Greese.....6c

8 Quart Galvanized Buckets.....12c
10 Quart Galvanized Buckets...14c
12 Quart Galvanized Buckets...16c

WHITEWASH BRUSHES.
Best White Palmetto Stock.

15c Snow Flakeat.....12c
20c Snow Ball at.....14c
25c Snow Storm at.....16c

More Mattings

We sell them by the yard or by the roll.

A beautiful assortment of inlaids and at tempting prices

An Extra Heavy China Matting at only 19¼c or $7.90 Roll.
We lead in China Mattings from 9c to 25c yard.

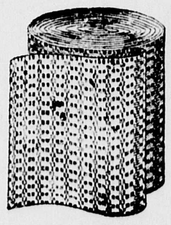

Finest 25c Cotton Warp Matting at only 19¼c or $7.90 Roll.
Our Cotton Warp Mattings are the pride of the house.

Carriages, Runabouts, Surreys, Daytons!

This is a poor cut, but it represents the finest and most Stylish Surrey on the market today.

A vehicle to carry four persons is always perplexing, the right thing wanted has been hard to find.

In this Surrey we present you with a nice, neat, two-seat, high-grade vehicle. Trimmed in heavy Broadcloth and full swell panel back, all leather curtains, closely coupled and very stylish, with and without lamps and fenders.

It is the lightest running Surrey on the market—especially suited for a one horse drive.

The right Surrey—the right price. A saving of from $10 to $20 on each job. Terms made satisfactory.

Wm. Medders & Co.,

"PRICE CUTTERS" — AT — STILL POND, MD.

LARGEST CASH DEALERS ON THE EASTERN SHORE.