msa_sc2901_scm8626-0165 ©Maryland State Archives



MOODY & LUSBY | MOODY & LUSBY

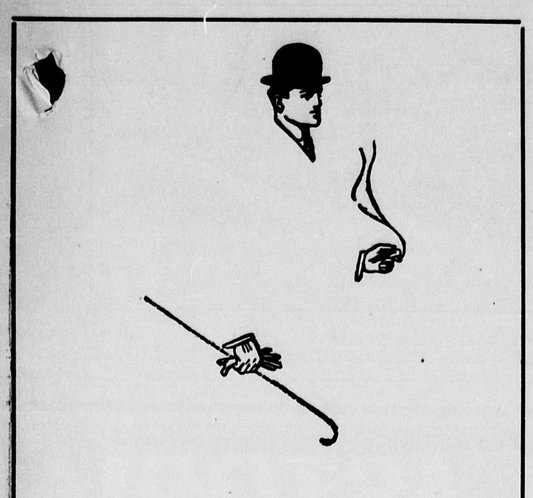

WALKING OFF!

Our Spring and Summer Togs are going at a lively pace. If you want an assortment to pick from, you must come early as we desire as usual, to serve you well.

OUR CLOTHING FITS

And holds its shape, and we pride ourselves on these esential points, and the cost to you is not near as much as city houses would charge for same qualities. We originate, and have lots of imitators, but few duplicators.

We are selling unusual quantities of Boys' and Children's Clothing—due to the fact that mothers have compared qualities and prices with city houses and rendered a verdict in our favor.

Separate Trowsers

of all description, from Boys' Linen at 20c up to the Fine Flannels and Worsteds for all sorts and conditions of men.

Nobby Line of Shirts,

The fitting kind, the wearing sort, the economical stuff, the best at 50c you ever saw; made to our especial order. They fit and wear.

Hats, Hats, Hats.

Do we keep Hats? No, we sell them, for all ages and pocket books.

Hosiery, Neckwear

and all the little perquisites, come see and compare at headquarters,

MOODY & LUSBY
Chestertown, Maryland

**Sale of Property.**—The Skirven farm, advertised in the NEWS, was offered for sale Tuesday and withdrawn at a bid of $8,000. It may be bought at private sale of H. H. Barroll, Esq., attorney. It contains 333 acres on Chesapeake bay.

Mr. W. F. Winks, who has bought Mrs. Helen Kent Shaw's Bel Rio farm of 95 acres, will remove from Princes Anne to Kent and make his home on this beautiful farm.

J. Waters Russell, agent, has sold the W. S. Dill farm of 150 acres, near Chesterville, to Mr. Thos. A. Connor for $6,500. Mr. Connor now tenants the Capt. Wilson (Jarrell) farm near St Paul church.

## COLLEGE NOTES.

The College team defeated Mt. St. Joseph College last Saturday by a score of 22 to 5.

Dr. J. Horton Kelley and Horace W. Nicholson were made Masters of Art by the Board of Visitors and Governors of Washingfon College Tuesday evening.

The State Board of Aids and Charities visited the College this week as guests of Baltimore City Alumni. Senator C. W. Perkins, J. W. Chapman, Jr., John T. Morris, Esqs., and N. T. Meginniss headed the delegation.

Miss Mary Burchinal was granted a leave ef absence for two years to take a Ph. D. course at Bryn Mawr Col ege, Pa.

## WEDDING EVENTS.

Mr. Nathan P. Cole, of Chestertown, was quietly married on Tuesday, June 6th, to Mrs. Mary E. Cole, of 340 Townsend St., Wilmington, Del., at the home of the bride, Rev. John M. Arters, pastor of Madeley M. E. Church officiated, and a goodly company of neighbors and friends weve present to witness the ceremony. Mr. and Mrs. Cole left on Wednesday morning for their future home in Chestertown.

Mrs. I. Day Carter has issued invitations for the marriage of her daughter, Miss Helen Carter, to Mr. Logan Rudolph Fay, at St. Mark's Church, Locust and Sixteenth streets, on Wednesday, June 14, at noon, Miss Carter's summer home is "Walnut Hill," near Singerly, Md , and she is a sister of Mrs Hiram M. Brown, of Chestertown. The ceremony will be held in St. Marks P. E. Church, Philadelphia, and will be attended by the elite of that city. The presents are said to be perfectly magnificent and exquisite.

### JARRELL-SCHEIB WEDDING.

A very pretty wedding took place on Thursday evening, June 1st, at the home of Mrs. Margaret M. Schieb, of Rochester, New York, when her daughter, Lillian Elizabeth, was married to Mr. J. Oscar Jarrell, formerly of Baltimore but now of Rochester. The ceremony was performed by Rev. J. Lyon Caughey, of Memorial Presbyterian Church.

The bride was attended by her cousin, Miss Pearle Marquedant, as maid of honor, and Miss Cornelia Martens as bridesmaid. The best man was Wilber F. Parker, of Baltimore. The bride's dress was of white silk, trimmed with Duchess lace. She carried a shower boquet of lilies of the valley. Miss Marquedant wore dotted swiss and Miss Martens wore Persian lawn. Both attendants carried bouquets of pink sweet peas tied with pink ribbon.

The brides gifts to her attendants consisted of a locket for Miss Marquedant and a pearl lace pin for Miss Martens. The groom's gift to the best man was a pearl and emerald scarf pin.

After the ceremony an elaborate course dinner was served. Many beautiful gifts were received. After a trip which will include New York, Old Point Comfort, Washington, Baltimore, Philadelphia and a visit to the groom's parents Mr. and Mrs. J. R. Jarrel, of Kennedyville, the bridal couple will be at home at 7 Evergreen St, Rochester.

Among the guests at the wedding was Mrs. Elizabeth Scheib, the great-great aunt of the bride. Mrs. Scheib is 93 years of age.

The bride was a popular teacher of Rochester and upon her resignation a luncheon in her honor was given by her associate teachers.

The groom is the son of Mr. J. R. Jarrell of this county and is well and favorably known here. He is one of the bright, enterprising young men whom Kent has sent out and of whom she is justly proud. He holds a responsible position with the Bansch & Lamb Optical Company, of Rochester. [Queen Anne's pape.s please copy.]

### COMEGYS—BROWN.

Beneath a bower of June roses on the velvety lawn at the residence of Mr. and Mrs. Thos. D. Brown, at Claymont, Del., their daughter, Miss Alice Ether Brown, became the bride of H. Grafton Comegys on Saturday afternoon. The bride was given in marriage by her father and wore an exquisite gown of white French batiste, trimmed with lace and carried a bouquet of gardenias and ferns. She was attended by her sister, Miss Ada L. Brown, as maid of honor and by Miss Marie Ramsey, of Philadelphia, Miss Elizabeth T. Doughten and Miss Alice Bell, of Wilmington, as bridesmaids. The maid of honor wore a frock of white net and lace and carried pink roses. The maids were gowned in white net and lace carried bouquets of pale yellow roses. Bridesmaids and maid of honor wore white picture hats. Little Helen Egbert and Oline Dickinson were ringbearers. The ushers were Messrs. Joseph Comegys, R. Comegys, Bedford Hackett, Carroll Dickinson and Ellwood S. Garrett. To the strains of Lohengrin wedding march sung with piano accompaniment by Louis Craig, the bridal party emerged from the house and crossed the lawn io the rose bower, where the ceremony was performed by the Rev. Thos. A. McCurdy, D. D., pastor of Central Presbyterian Church. The double ring ceremony was used. After their return from their wedding trip Mr. and Mrs. Comegys will reside at "The Cottage," Claymont, Del. Mr. Comegys was formerly one of our Millington boys and moved to Wilmington several years ago We wish him a happy and successful future.

**Monument To A Good Man.**—Mrs. James B. Merritt and her daughter, Mrs. Hepbron, of Baltimore, have had a tomb erected at Shrewsbury cemetery to the memory of the late Dr. James B. Merritt It is a large dark barre granite shaft seven foot high, beautifully polished, the inscription raised in a panel filling one side of the shaft. The family name Merritt in raised polished letters on two sides of the base Dr. Merritt was for 52 years a Methodist minister and his name will long be rel membered. A. L. Davidson, of Chestertown, furnished the work.

## PERSONAL TIDINGS....

**About You and Your Friends—The Going and Coming of Persons You Know.**

Mr. Fred Wilson, of Rock Hall, who is in the Paymaster Service of the U. S. Army and stationed in Panama, is reported quite sick and is now in the hospital.

Mrs. Owen Naughey, who has been very ill at Delaware Hospital, is much improved.

Miss Sallie Clark, of Lynch's, is on the sick list.

Mr. and Mrs. Elmore Skirven, of Baltimore, were guests of Mr. and Mrs. Wm. Morris on Sunday.

Mr. and Mrs. J. W. Sickles, of Camden, N. J., have been guests this week of Mr. and Mrs. James Brice on Washington Avenue.

Miss Sallie Sheridan has returned home for her vacation.

Prof. Thos. H. Topping has been visiting home folks in Virginia.

Miss Anna G. Lambert and mother are guests of Mr. and Mrs. Vansant in Philadelphia.

Dr. Frank B. Hines, R. Groome Parks and Hynson Rogers have been visiting home this week.

Miss Mildred Crawford was the guest over Sunday of Mrs. George E. Lambert.

Mrs. Wm. R. Pippin has been visiting her mother in Baltimore.

Mrs. Frazer Hurst, of Baltimore, is the guest of Mr. and Mrs. W. G. Skirven at Tulip Forest.

Miss Hope Wallis, who was thrown from her carriage while in Chestertown last Friday evening and bruised, is able to be at her school. She had a narrow escape from serious injury.

Mr. Robert A. Shallcross has received a handsome traveling bag from the Prudential Insurance Co., in recognition of his faithful services during the past three months. Mr. Shallcross is one of Mr. F. V. Simpers' assistants.

Mr. and Mrs. Ernest Barnes, of Baltimore, spent several days with his parents on High street this week.

Mrs. Thos. D. France has been quite sick at her home on High street but at this writing it is thought she is somewhat improved.

Mrs. H. W. Vickers and daughters gave a splendid luncheon to their many lady friends Wednesday at noon at their elegant country home, "Lauretum Place."

Mrs. T. C. Peterson, of Philadelphia, has been the guest at "Riverside," the home of Mr. and Mrs. S. L. Wright.

Mr. Wm. Price Milby, the efficient operator at the P. B. & W. Railroad station spent several days the past week with his parents at Bridgetown, Md.

Mrs. Freeman Gale and two children, of Pa., are visiting her parents, Mr. and Mrs. Henry Thompson.

Mrs. E. T. Schutt, and daughter, Miss Nellie, of Washington, visited her farm near Kennedyville, tenanted by Mr. W. D. Hill the past week. She was much pleased with the condition of crops, etc.

Mr. Charles Jessop is doing as well as could be expected at a Baltimore hospital. He is being treated for hip disease.

Alva A. Lamkin, Esq., of the Baltimore bar, is now permantly located at 611 Equitable Building, Baltimore.

Rev. Elmer E. Jones and wife, of New York, Mrs. D. Jones, and Mrs. Wm. G. Jones, of Cecilton, have been guests this week of Mr. and Mrs. John C. Davis, High street, Chestertown.

Mr. Merritt Rasin, son of Mr. M. M. Rasin, is one of the honored graduates at St. John's College this year.

Mr. Nesbit Trenchard, of Chestertown, has been spending the past ten days in North Carolina on business.

Mrs. Chas. M. Vickers will entertain a house party at her fine farm in Broad Neck next week, and shortly afterwards go to Cape May.

Mrs. George A. Boyden and daughter, Miss Beatrice, of Mt. Washington, are guests of Mr. and Mrs. A. L. Sparks

Mrs. Maggie Anderson, of Baltimore, has been visiting Mr. and Mrs. G. W. Hatcherson.

Miss Eva Hurlock returned from Cambridge this week.

Commodore J. K Aldridge, accompained by his two sons and Capt. Thos. Storks, have been on a yachting trip this week.

Mrs. Herbert J. Brady and daughter, Katharine, of Roanoke, Va., is the guest of her parents, Mr. and Mrs. F. H. Greenwood, near town.

Miss Annie Meginniss has returned after a pleasant visit to Roanoke, Va.

## CONVENTION OF EASTON DIOCESE

Snow Hill, Md., June 6.—The thirty-seventh annual convention of the Diocese of Easton was held this week in All Hallows P. E. Church, Snow Hill, Right Rev. William Forbes Adams, presiding officer, Very Rev. Edward R. Rich, of Easton, secretary.

There are 38 incorporated parishes and congregations, which are entitled to be represented in the convention by one clerical and one lay delegate. In these parishes there are about 3,200 communicants, with church property valued at $350,000.

The opening session of the convention began at 10:30 o'clock, with morning prayer and the ordination of Rev. J. Wilson Sutton of Kent county, Md., to the priesthood. It was a very interesting ceremony, and the church was packed until there was hardly standing room.

This is the first time the convention has been held here since 1892, when the church celebrated the two hundredth anniversary of its organization.

Following is a list of the delegates:

Clerical—Revs. F. B. Adkins, J. G. Gantt, C. T. Denroche, Samuel Edson, Albert Ware, W. G. Woolford, David Howard, H. G. England, E. J. Wood, W. G. McReady, E. R. Rich, W. Y. Beavan, A. Batte, James A. Mitchell, William Schouler, Dr. H. B. Martin, J. V. Ashworth, W. B. Guion, A. J. Vanderbogart, G. C. Williams, W. W. Green, C. S. Spencer, F. B. Randall, T. B. Barlow, R. R. Windley, W. A. Cole, James W. Sutton, Archdeacon Graham, J. H. Kirk.

Lay—Alfred Wetherell, Robert J. Showell, E. W. McMaster, H. L. D. Stanford, S. E. Whitman, William Collins, J. L. Goldsborough, W. R. Crow, William H. Adkins, Hon. James Alfred Pearce, Col. W. S. Muss, H. S. Condon, Hon. William R. Martin, E. S. Vallaint, W. H. Gibson, C. K. P. Cogswell, Dr. W. F. Hines, Dr. C. H. Rose, Henry C. Merrick, H. Spencer Matthews, W. D. J. Morris, E. T. Massey, W. B. Strong, E. W. Hepbron, W. T. G. Polk, Arnold Carwill. Hon. C. F. Holland, Lambert W. Davis, Frank Tull, W. T. Bounds, T. S. Slaughter, W. W. Hopkins, O. D. Collins.

WM. MEDDERS & CO. | WM. MEDDERS & CO. | WM. MEDDERS & CO.

FITLER'S BEST STANDARD BINDER TWINE IN ANY QUANTITY, POUND AT 10c

'Perfection' Oil Stoves

"WICKLESS"

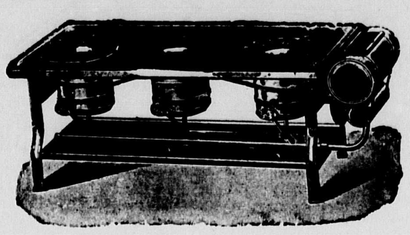

We being the largest Oil Stove dealers in Kent county, The Standard Oil Company will send their expert Stove man to our place on SATURDAY, JUNE 17, to make a public demonstration of the "PERFECTION" OIL COOK STOVES.

These Stoves are without equal, and are fast becoming a household necessity for hot weather.

Come to our place on Saturday next, and see and learn how a good Stove can be made so useful. Ask all the questions you like—he is here for that purpose. We sell the

$7.50 Two Burner Perrection at ..... $4.90
$9-50 Three Burner Perfection at..... $6.90

These Stoves are guaranteed and sold on trial.
If you buy an imitation you have trouble.

Refrigerators in all sizes, The MASCOT and LA BELLE. Prices at about ONE-THIRD LESS

—SPECIAL AT—

$7.90, $8.90 and $9.90.

EXTRA LARGE

$10.90 and $12.90.

IF YOU WANT A GOOD REFRIGERATOR, DON'T DELAY.

SUPERIOR LEATHER, BEST HOUSTON FLY NETS

AT LESS THAN WHOLESALE PRICES.

$2.00 Flank Nets, 5 bar 60 lash, only . . . $1.48

$1.60 Flank Nets, 5 bar, 60 lash, only . . . $1.25

$1.65 Leather Team Nets, for only . . . . . $1.25

$1.65 Russet Leather Team Nets, only . . . $1.25

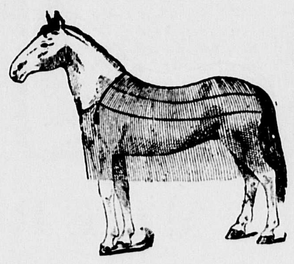

This is an opportunity to secure some real good FLY NETS at very little cost.

Nails

ABOUT TWO AND ONE-HALF TONS OF THE BEST WIRE NAILS. 100 Pounds IN KEG—Price per keg $2.48.

Every farmer can use a keg of Wire Nails and especially at this price. ALL THE BEST SIZES.

Screen Doors and Windows At Big Bargains !

Screen Doors.

The Double Braced Door, worth 75c everywhere, only 59c.

The Best $1 Light Natural Finished Doors, made good and strong—this sale price 73c.

The Fancy Trimmed $1.25 Doors Imitatiom Oak and made extra good, for only 93c.

These Doors are extra value and being right in season will be in much demand.

Window Screens

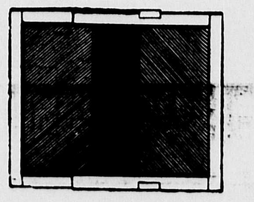

20c Stained Screens, only 13c.
25c Stained Screens, only 18c.
25c Natural Finish Screens, 19c
30c Natural Finish Screens, 22c

FLY WIRE BY THE YARD, ALL WIDTHS AND BEST MAKE

Refrigerators
Hammocks
Lawn Mowers
Fly Nets

ALL AT STECIAL LOW BARGAIN SALE PRICE

Carriage Dep't

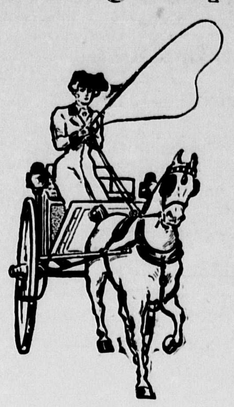

STYLISH JOBS
WATERLOO MAKE
SATISFACTION SURE

Our prices are low.
We can afford to sell close
We pay no commissions or expenses in this department whatever.
Everything is net.
Terms made satisfactory.

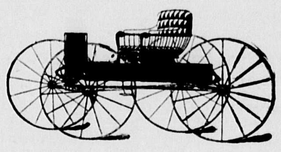

The $50.00 Runabouts are now on the special list and you get a bargain $38.50.
These are nice, clean jobs and made right.
Full line up to $75.00.

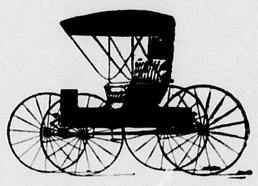

If you want a Carriage our line will certainly attract you and the prices will do the selling. Call and see.

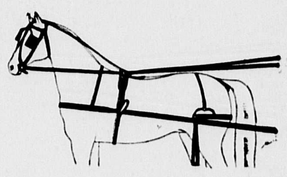

Same old story about Harness—we offer you the very best values made, and our peoble know it.
Try the $10.00 Set Harness.
All the Full Genuine Rubber Harness at $12.50.
Our Special Buggy Set of Track Harness at $15.00.
These Harness speak for themselves and do ther own selling.

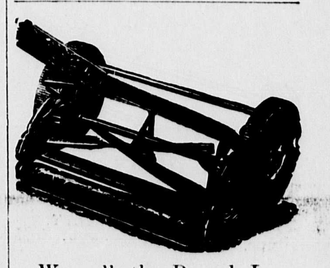

We sell the Drexel Lawn Mowers. Large $4.00 size Mowers for $2.98.
These are the best mowers, and we sell them on trial for one week or your money back.

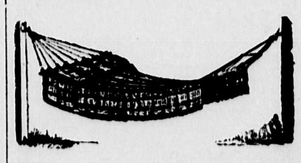

Large $1.50 Hammock with deep fringe and pillow, 98c.
A beautiful line of new large Hammocks at $1.25, 1.75, 2.25, 2 90 and Up.

Wm. Medders & Co.,
"PRICE CUTTERS" — AT — STILL POND, MD.
LARGEST CASH DEALERS ON THE EASTERN SHORE.