msa_sc2901_scm8626-0166 ©Maryland State Archives

COMMISSION CARDS.

COMEGYS BROWN. E. S. STUBBS

Brown & Stubbs,

PRODUCE COMMISSION MERCHANTS.
No. 224 S. Charles St Balto., Md.

Reference—Farmers & Merchants National Bank. may15.

STEVENS BROTHERS,

Members of Chamber of Commerce
COMMISSION MERCHANTS,

For the sale of
Grain, Fruits, Live Stock, Wool and Country Produce Generally.

Special attention given to the sale of Grain and Fruits.

No. 206 S. Charles St., Baltimore, Md.

R. GROVES WITH
CLIFTON & WOODLAND,
—PRODUCE—
COMMISSION MERCHANTS,
FRUITS, VEGETABLES, &C.,
217 SOUTH CHARLES STREET,
may 16. BALTIMORE, MD.

GEO. W. ROEDER & CO.,
GENERAL
COMMISSION MERCHANTS
121 South Charles St., Balto., Md.,

For the sale of any kind of country produce We are also prepared to furnish responsible parties with stock such as young, poor cattle or stock sheep, or butchers with fat cattle on small commission.

E. T. COMEGYS
—WITH—
STEWART FRUIT CO
OF BALTIMORE CITY, MD.
118 and 120 E. Pratt Street,
COMMISSION, FRUIT & PRODUCE.
SHIPPERS AND JOBBERS,

Highest market prices. Returns same day. Fruits, Berries, Mellons, Vegetables, Poultry, Eggs, Live Stock, Furs, Hides, and Country Produce, Oysters, Grain, Hay, Marsh Grass Shippers are invited to visit our new store. Largest Fruit and Produce house in Baltimore. Ref. Nat. Bank of Commerce, Bradstreet or Dunn. Consignments solicited.

Philadelphia Cards.

R. A. BRICE & SON.
COMMISSION MERCHANTS
SPECIALTY IN
FRUITS AND POULTRY,
328 N. Front St., Philadelphia.

Quick sales at top market prices and daily returns.

WILLIAM P. IRELAND,
121 CALLOWHILL ST., PHILADELPHIA.
COMMISSION MERCHANT
In Fruits, Produce, Poultry, Eggs and Live Stock.

Quick Sales at Top Market Prices and Prompt returns, daily if requested.

THE OLD RELIABLE FIRM
J. E. HENDRICKSON & CO.,
LIVE STOCK
COMMISSION MERCHANTS,
30TH AND MARKET STS., PHILADELPHIA.

We handle Live Stock and have all facilities for this line of trade. We solicit the patronage of Shippers and guarantee to make prompt returns. Give us a trial and be convinced.

TRUST FUNDS TO
LOAN ON MORTGAGE
IN SUMS TO SUIT
APPLY TO
JOHN D. URIE,
Office Adjoining Savings Bank
Chestertown, Maryland.

T. D. FRANCE

(Successor to J. T Twilley.)

DEALER IN COAL, WOOD, LIME, CEMENT AND HAY.

We have newly stocked our yard and guarantee to please the public both in quality, price and delivery and ask a trial. COAL AND WOOD UNDER COVER, which together with LIME, HAY &c., will be delivered in any quantity on rail or water.
THOMAS D. FRANCE,
May-10. Cannon St. Chestertown, Md.

Coal & Wood

KINDLING A SPECIALTY.

At MRS. A. P. MATTHEWS' YARD, Cross Street. First-class goods. Prompt delivery We have also a complete line of FEED, HAY and GROCERIES at our store on Cross St.

Orders left at Roland Bros.' Meat Shops or at my office will receive prompt attention E. N. Roland will have charge of the business. Call on or address.
MRS. A. P. MATTHEWS,
sel-tf. Chestertown Md.

NOTICE.

The undersigned, a graduate of Washington College and the Law Department of the University of Pennsylvania, class of 1900, announces his removal from Philadelphia to Chestertown, where he will engage in the practice of law, having passed the Maryland State Bar examination.
HERBERT E. PERKINS,
ATTORNEY-AT-LAW.
Office on Court St., opposite the Court House. s24-1mo.

HARRISON W. VICKERS, JR.,
ATTORNEY-AT-LAW,
W. LEXINGTON ST., BALTIMORE, MD.

Long Distance Phone Mt. Vernon 3025 Maryland Phone Courtland 2100.
Will practice in Kent and adjoining counties.
sep17-tf.

JAMES W. CHAPMAN, JR.,
ATTORNEY-AT-LAW,
Room 400 Maryland Telephone Building,
Courtland and Lexington Streets,
BALTIMORE, MD.
Long Distant' Phone Mt. Vernon 2259.
Maryland' Phone Courtland 2466. app-y

Ruberoid Roofing

Is only sold by the undersigned, and is guaranteed by the manufacturer to outwear any other "oid" made. That is to say, half ply RUBEROID will outwear any one ply of Fairoid, Paroid or any other oid, and so, one ply RUBEROID will outwear any other make of two ply. We challenge competitors for such a test.

Galvanized Corrugated Steel
Furnished on short notice at a small margain over cost.

Felt Roofing—
Two and three ply, 80 cts. and $1.00 per roll, with tins and nails.

Roof Paints—
For metal, wood or felt. Pure Asphalt Paint, black 70c, red 80c; Mixed Asphalt and Tar, 35 and 45c. Tar Paints 25c per gallon; 5 gallons for $1.00.

Carrara House Paints—
All colors and for all purposes. The very BEST PAINT on the market.

Zinko Paints—
A pure linseed oil and pigment—warranted for five years by the manufacturer at $1.25 per gallon.

Water Paints—
For outside and inside use. Try it.

Star Cream Separators—
Gravity, single and double inside cans. Call and examine its good points.

Rain Spouting—
And Down Fall Pipe, sold cheap, anybody can put them up.

Black Death—
Insecticide, the sure bug killer.

Ladders—
Harness and Machine Oils.

JOSEPH GUEST,
Apr. 8. Chestertown, Md.

FRESH YEAST
Every Baking Day

The greatest plan ever devised for the busy housewife. Send for a ***free sample*** of Fulton Yeast and we will tell you of our method of supplying you regularly with yeast — fresh from the factory.

FULTON YEAST

is the product of twenty-five years' experience. You will have better bread, more of it, and just when you want it. Be sure to send for a sample anyhow.

FULTON YEAST CO., Inc.
Richmond, Va.

LUMBER

Shingles, Pickets, Cypress Fencing, White Pine Barn Boards, Dressed White Pine Boards, Georgia Pine Frame Stuff, Virginia Pine Frame Stuff, Virginia and Georgia Pine Flooring, Juniper Pickets for Wire Fences, Locust and Cedar Posts for Farm Fences.

For Sale by

THOMAS W. ELIASON,
CHESTERTOWN, MD.

W. S. AND A. M. CULP

Lumber
Building Materials.

We are receiving several cargoes of LUMBER and are in a position to name you close prices.

We are agents for CAREY'S MAGNESIA ROOFING. Ask those who have used this roof and you will use no other.

W. S. & A. M. CULP

FOLEY'S HONEY AND TAR
stops the cough and heals lungs

Now For Your Feet

When you want a shoe for any occasion you want one that is "Just Right" not "nearly so" nothing but "just right" suits and nothing but giving satisfaction suits us, that's why we take pleasure in offering you our new spring styles, made on custom shaped lasts with the "Just Right" details that make them a winner. We have all kinds and grades in great variety in Pat Colt, White Canvass and Russett in Oxfords and high cuts. The only place in town where you can buy the celebrated W. L. Douglass Shoes for men and boys. White Canvass, Tan Shoes and Oxfords are the "right thing" this season. My stock in these is all new, every pair of them.

Buy Your Shoes From The Shoe Man
Under Stam's Hall.

where you can always find a large line to select from. Fifteen years experience in the business. One price to all. Prices the lowest. If you wish to be strictly in it this summer you will have to have a pair of white and tan shoes—8 styles in white and 20 styles in tan.

Thomas G. Wroth,
The Shoe Man, Under Stam's Hall.

FARMERS' HEADQUARTERS
FOR
Farm Implements, Field and Garden Seed

WIRE FENCES

American Woven Wire in all the popular styles. Smooth Galvanized Wire, Barb Wire, Garden and poultry Wire, all at very **Low Prices.**

CORN PLANTERS, PLOWS

I sell the old reliable Evans Corn Planter, and the Evans Improved Disc Corn Planter, also the Bradley Edge Drop Corn Planter, it is a corker. Both of these planters have up to date Fertilizer attachments. The Genuine South Bend Plows, latest improved. Every Plow warrented to please. Also a full supply of Castings for the South Bend, Oliver and Vulcan Plow.

FIELD AND GARDEN SEED, HAY, GRAIN, MILL FEED.

SEED POTATOES,

A SQUARE DEAL TO EVERY MAN,

JOHN C. DAVIS,
CHESTERTOWN, - - - - MARYLAND

Fire Insurance Agents. | **Shafer, Redmile & Co.** | Fire Insurance Agents.

—DEALERS IN—

Farm Implements
Carriage Repository.

Visit our New Carriage Emporium, where we have placed a fine selection of NO-TOP and TOP BUGGIES, SURREYS, POLES, TOPS, FARM WAGONS and DEARBORNS.
OUR CARRIAGE HARNESS cant't be beat.
OUR OWN MAKE OF FARM WAGONS and DEARBORNS.
Carload of American Woven Wire Fencing, also, Barbed and Smooth Wire and Poultry Wire.
BLACKSMITHING AND WHEELWRIGHTING
All Kinds of Repairing attended to promptly.

SHAFER, REDMILE & CO.,
KENNEDYVILLE MD

Carriages, Dearborns, Wagons

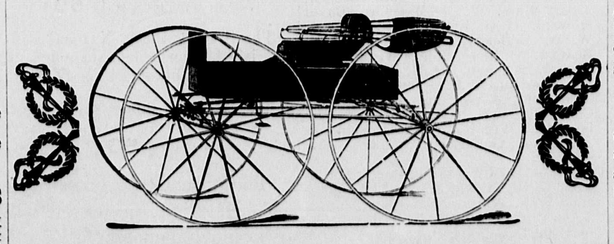

Most Any Style Buggy You May Wish For

HORSE SHOEING, WHEELWRIGHTING and ALL KINDS OF REPAIRING second to none in the quality of our work. Call and see us,

S. HICKS, Court Street.

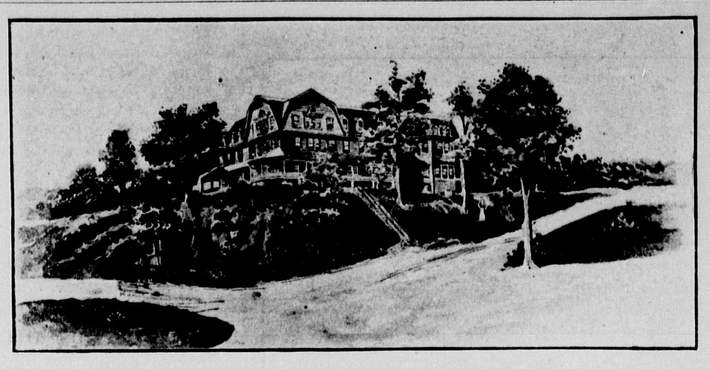

HOTEL "RIGBIE," BETTERTON, MD.

LYNCH'S ITEMS.

Mrs. Samuel Mann who has been sick at her home in Lynch's is very much improved at this writing.

Mr. Elsworth Bowers and Mr. R. Toulson are also on the sick list.

Miss Bertha Biddle of Wilmington, has returned after visiting Miss Sarah Copper of Lynch.

The Children's Day Service was held in Lynch M. P. Church on Sunday evening May 28 at eight oclock. The children were carefully trained by the young ladies of our village. The music was under the care of Miss Lizzie Hebron. The following program was rendered.

Singing, The Day of all days.....School.
Responsive Reading
Prayer
Welcome Address.....Ruth Copper
Recitation, Trees.....Annie Jones
Singing, The Balm of Life.....School
The Great Physician.....Five girls
Too Big.....Paul Vansant
Suffer Little Children.....Three girls
Solo.....Daisy Jones
Plea for Sowers.....Stephen Vansant
Three Little Workers, Annie Jones, Mary Wirtz and Hester Long
Singing, Tarry Not.....School
What does it take to make a rose, Marie Robinson
Sure Foundation.....Ten Boys
Starless Crown.....Ruth Copper
I am needed.....Purnell Long
Duet.....Lillian and Johnny Melvin
Changing His Views, Harry Jones and Walter Mann
When I am a Man.....Ned Jones
Motion Song, Ruth Copper, Lillian Melvin Annie Jones, Mary Wirtz.
Little boys make men.....Frank Mann
Solo.....Mrs. Akers
Peace Branch.....Lillian and Johnny Melvin
A Little Pilgrim.....Bertha Biddle
Singing, You must answer to the King, School
Rainbow of the year.....Seven girls
The Archway of Love.....Six girls
Singing, Over the World.....School
March, The lost Cross....Twelve boys and girls
Collection
Address.....Pastor
Singing, Lead on, O King Eternal.....School
Benediction

A Christian Endeavor Society has been organized in our Church. Services will be held every Sunday evening at half past seven.

BUREAU OF IMMIGRATION.

Secetary Badenhoop of The State Office Gives Out Some Interesting Facts.

"According to my books and reports received from various parts of the state," says Mr. Herman J. Badenhoop, secretary of the board of commissioners of the Bureau of Immigration of Maryland, in his report of the operations of the bureau for the 12 months ended April 30, 1805, "just 19,814 acres of land were sold to people who came here from another state or country during the past year, and many desirable settlers were added to the population of our state. In the lower counties of the Easton shore 4,555 acres of land were sold to 25 families, embracing 101 persons; in the southern counties of the Western Shore 2,848 acres were sold to 15 families, consisting of 53 persons, and 39 German families, embracing 163 persons, settled upon 3,758 acres of land in Dorchester county. Since the last report 4,033 desirable emigrants have settled in Maryland, of which 3,276 were Europeans and the rest from other parts of the United States."

The largest part of these emigrants, Mr. Badenhoop says, are from Germany (1,529.) Austria-Hungary furnished the second largest quota (842), and the British Isles were third with 610. Of those who came here from other states the German element again predominated, showing how closely this Teutonic people is associated with the art of agriculture.

TOUR TO THE CANADIAN ROCKIES, LEWIS AND CLARK EXPOSITION, AND YELLOWSTONE PARK

Via Pennsylvania Railroad, Account Convention American Medical Association.

ROUND—$215—TRIP.

On account of the convention of the American Medical Association, to be held in Portland, Ore., July 11 to 14, the Pennsylvania Railroad Company will run a personally-conducted tour, visiting the beautiful resorts in the canadian Rockies, Seattle, Tacoma, and Portland, allowing four days in the latter city for attending the sessions of the convention and for visiting the Lewis and Clark Exposition, and five and one half days in the Yellowstone Park, a full and complete tour of that wonderland. Tickets covering every necessary expense *en route*, except hotel accomodations in Portland, will be sold at the very low rate of $215 from all stations on the Pennsylvania Railroad, except Pittsburgh, from which the rate will be $210. A special train of high grade Pullman equipment will leave New-York, Philadelphia, Harrisburg, and Pittsburg, Monday, July 3. The route will be via Chicago and St. Paul to Banff Hot Springs, Laggan, and Glacier, in the Canadian Rockies, thence to the Pacific Coast. Returning the route will lie through the States of Washington, Oregon, Idaho, and Montana, to the Yellowstone Park, thence via Billings and Omaha to Chicago, reaching New York on July 26. For further information consult Pennsylvania Railroad ticket agents. A descriptive itinerary will be sent on application to Geo. W Boyd, General Passenger Agent, Broad Street Station, Philadelphia, Pa.

PHYSICIANS recommend "Pepsimint," the new granular, effervescent remedy for Indigestion, Dyspepsia, Headache, and Mental Exhaustion. Guaranteed harmless. Pleasant to take. 10 and 25c

CASTORIA.
Bears the Signature of Chas. H. Fletcher. The Kind You Have Always Bought

CASTORIA

for Infants and Children.

Castoria is a harmless substitute for Castor Oil, Paregoric, Drops and Soothing Syrups. It is Pleasant. It contains neither Opium, Morphine nor other Narcotic substance. It destroys Worms and allays Feverishness. It cures Diarrhœa and Wind Colic. It relieves Teething Troubles and cures Constipation. It regulates the Stomach and Bowels, giving healthy and natural sleep. The Children's Panacea—The Mother's Friend.

The Kind You Have Always Bought
Bears the Signature of
Chas. H. Fletcher.
In Use For Over 30 Years.
THE CENTAUR COMPANY, 77 MURRAY STREET, NEW YORK CITY.

Mitchel Kramer
"The Blackiston Building,"
Rock Hall, Maryland.

Shoes Shoes Shoes

You may search every store in this section and you will not find a stock of Shoes to compare with our line of Oxfords. Our styles are not only new, but they are correct. We have them in Patent Leather, Russets, Tan and White Canvas. We sell Shoes of all kinds for men, ladies and children.

Clothing and Clothing

For the Men, the Boys, and the Little Tots can be found at our store in assortment equal to any Clothing store in the county, and with style, quality and price, makes us have in our Clothing a winning combination. The season for light weight Clothing has arrived and our store offers great inducements to the trade.

What is true concerning our Shoe and Clothing business will also apply to every department in our store. Ladies' and Gent's Furnishings, Pretty Line of Summer Dress Fabrics. Men's and Boys' Hats, Carpets, Oil Cloths, Mattings, Good Assortment of Light Hardware. Watch our advertisements in the KENT NEWS during the coming year.

Mitchel Kramer
"The Blackiston Building,"
Rock Hall, Maryland.

The Price Fighters

A continued fight on High Prices will henceforth be on at this store and we intend to have our patrons benefitted thereby. First, to show that we are victors will be as follows:

200 Samples of Men's Underwear, some of them sold for 75c, now we will sell them for only 29c.
Men's Suits of Clothes at half price.
All kinds of White Goods and styles reduced to 4c per yard.
Apron Gingham, best quality, 5½c yd.
All kind 10c Dress Gingham, 6½c yd.
$1.25 Boys' Sailor Suits, now 49 and 65c
Screen Doors of all sizes, now 59c each.
All kinds of Straw Hats reduced to one half price.
We have sold the largest lot of Matting this spring than ever before, now we have reduced the price 4c on every yard. Come and get a bargain.
A big lot of Furniture, such as Tables, Chairs and we will sell you for $4.50.
A set consisting Six Braced Cain Seat Chairs and one Rocker, this is snap.

We will sell you men's plow shoes low as 90c per pair.
Mens' dress shoes from $1 up to $3 50.
Ladies dress shoes, Oxford ties, 75c up.
Now is the time to cultivate your corn We will sell you a good cultivator ready for use, for $1.90.
Cultivator teeth with bolts, only 30c.
Now is the time to paint your buildings and we bought a big lot before the price went up.
We will sell you linseed oil for 45c, the very best.
Cans of paint 9c on up.
Paint brushes 4c up to 75c.

In connection with our paint business we have added a Wall Paper Department and have the best and cheapest to select from.

GROCERIES

Best Granulated Sugar, 5c pound.
Leverings Coffee, only 11c.
Prices on Browne & Morris Best Flour, for only 27c a bag.
Best Butcher's Lard, 8c per pound.
Meat, now for 7½c per pound.
Schnaps and Early Bird Tobacco, with tags off, 35 cents.
Coal Oil, per gallon, only 10c.
Cornfield beans 7 cents per quart.
Cheese, best cream, 16 cents per pound.
Can tomatoes, 7 cents per can.
One lb., of best green or black tea, 29c.
3 bars of ark soay, only 5c.
3 boxes of coffee essence, 5c.
2 lbs, of nails for 5c.
5 lbs, washing soda 5c.
5 doz., clothes pins 5c.
10c, bottle of Vasseline, 5c.
2 boxes of tooth picks, 5c.
1 package 10c rasins, 5c.
Any kind of 5c package of tobacco with box of matches, 5c.
1 doz., boxes of one cent carpet tacks 5c.
Now is your time to get your machine oil, we will sell you the best 40c oil only 22c per gallon, and the 25c kind only 18c.

I have a NICE MARE, work to anything, with Colt by her side, kind and gentle and a good trotter for sale. The colt will bring $75 at 6 months old.

ABE COHEN,
Sandy Bottom Department Store, SANDY BOTTOM, MD

To Cure a Cold in One Day Cures Grip in Two Days.
Take **Laxative Bromo Quinine** Tablets. This signature, E. W. Grove on every box. 25c.
Seven Million boxes sold in past 12 months.