msa_sc2901_scm8626-0190 ©Maryland State Archives

MOODY & LUSBY | MOODY & LUSBY

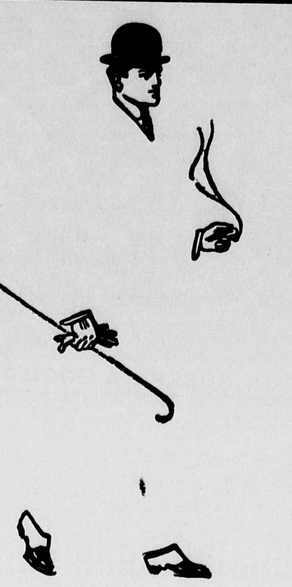

WALKING OFF!

Our Spring and Summer Togs are going at a lively pace. If you want an assortment to pick from, you must come early as we desire as usual, to serve you well.

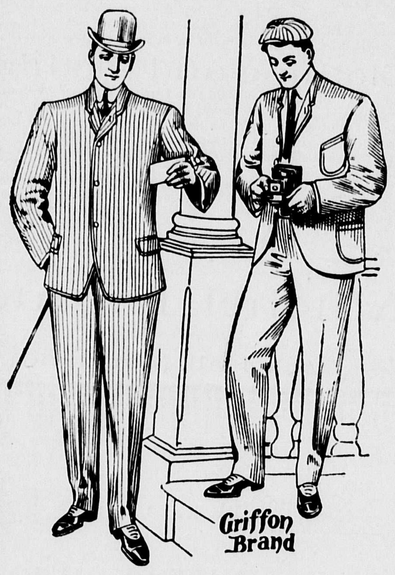

OUR CLOTHING FITS

And holds its shape, and we pride ourselves on these esential points, and the cost to you is not near as much as city houses would charge for same qualities. We originate, and have lots of imitators, but few duplicators.

We are selling unusual quantities of Boys' and Children's Clothing—due to the fact that mothers have compared qualities and prices with city houses and rendered a verdict in our favor.

Separate Trowsers

of all description, from Boys' Linen at 20c up to the Fine Flannels and Worsteds for all sorts and conditions of men.

Nobby Line of Shirts,

The fitting kind, the wearing sort, the economical stuff, the best at 50c you ever saw; made to our especial order. They fit and wear.

Hats, Hats, Hats.

Do we keep Hats? No, we sell them, for all ages and pocket books.

Hosiery, Neckwear

and all the little perquisites, come see and compare at headquarters,

MOODY & LUSBY

Chestertown, Maryland

PERSONAL TIDINGS....

About You and Your Friends—The Going and Coming of Persons You Know.

"Squire" Dewees, of Brenford, Del., spent several days in Kent this week.

Prof. A. B. Burris, of Washington College, is coaching the Pocomoke City base ball team.

Dr. Frank B. Hines left on Tuesday last for a six months term of service as assistant resident physician in the National Soldiers Home at Johnston City, Tenn. The physician in chief is an old College friend of Dr. Hines.

Mrs. Rachel B. Taggart has returned to Hawthorne Place, Betterton, Md., from Gardiner, New Mexico. She made the trip via Chicago, on the Santa Fe Railroad, was delayed near Kansas City, Mo., by a washout which detained the train a day and night, but no accidents occured. Mrs. Taggart reached Philadelphia after a journey of three days and three nights in perfect health and fine spirits and is quite capable of taking the same journey again.

Mrs. Rosalie M. Schuyler has many new paintings at her studio, Hawthorne Place; art lovers are welcome to call there.

A marriage license was taken out this week by John W. Blackiston and Miss Annie Hessey.

Mrs. Sarah M. Usilton and son, John Gale Usilton, have returned from an extended trip up the Hudson river and Thousand Islands.

Mr. and Mrs. Charles Spicer, of Baltimore, have been guests this week of his sister, Mrs. George Z. Roland, Chestertown.

Mr. John England, of Rockville, Md., is visiting his daughter, Mrs Wm. T. Brown, near Pomona.

Dr. Charles R. Twilley, of Chestertown, attended the National Dental Convention in Philadelphia this week, at the Bellvue-Stratford. A big banquet was one of the features of the meeting.

Miss Alice Kelley, of Pittsburgh, is the guest of Miss Violet Evans, on Water street, Chestertown.

Mr. John N. Bennett, one of Kent's progressive young farmers, living near Still Pond, was taken to a Baltimore hospital Thursday by Dr. Atwell to be operated upon for appendicitis.

Miss Florence Walls, of Crumpton, is being entertained at the home of Editor J. S. E. Pardee, of the Easton Ledger, at Easton.

Master Newell Graham, of Easton, is the guest of Mr. and Mrs. John N. Dodd, in Chestertown.

Mr. C. C. Brown, Jr., of Philadelphia, has been the guest of his parents near Pomona.

Miss Ada and Hallie Middleton, of Rock Hall, have been guests of their aunt, Mrs. Capt. J. W. Blount.

Mr. Charles H. Elburn and son Carroll, of Rock Hall, and Mr. Thomas Fowler, of Worton, spent Sunday with Mr. and Mrs. W. S. Elburn, of Chestertown.

Mr. and Mrs. William E. Triplett, and son, William, of Baltimore, have been visiting Mrs. Triplett's grandparents, Mr. and Mrs. W. S. Elburn, of Chestertown.

Dr. George W. Betson, Jr., of Greensboro, has rented the Clements house in Crumpton and will settle there.

Prof. S. Walter Sparks, wife and child, of Baltimore; and Mr. Emerson Sparks, of Crumpton, are guests of Mr. and Mrs. Arlington L. Sparks.

Mrs. Wilbur Eliason entertained in a fine manner a large company Thursday morning at her country home, near town. Mrs. Marion deK. Smith did the honors to the large company yesterday morning and today Mrs. T. W. Eliason will entertain.

Miss Irene Gardner and two little nieces, of Baltimore, spent several days in Chestertown this week. Miss Gardner is an expert private stenographer and is meeting with success in her chosen profession.

Mr. and Mrs. Wm. Robinson were called to Philadelphia this week to attend the funeral of Mr. R.'s sister who died on Sunday, aged about 50 years.

Mrs. Olga Hill Rasin and son are guests of Mr. and Mrs. Cyrus G. Howard on Kent street.

Mr. S. B. Foard, of Middletown, visited friends in town this week.

Master Raymond Moody is visiting friends in Baltimore.

Mr. and Mrs. A. W. Carmine, of Church Hill, will remove to Chestertown next month, Mr. Carmine having secured a position in Mr. Harry Jefferson's new store.

R. D Hynson, Lewin W. Wickes and W. W. Beck, Esqs., have been attending the State Bar Association meeting in Hagerstown this week.

Miss Martha E. Ruth, of Crumpton, is visiting her brother in Norfolk, Va.

Mr. Louis Kaplan, a student at the Baltimore City College, is visiting his father on High street.

Mr. Earle Duyer, of Baltimore, is spending his vacation in Chestertown with his parents.

Mrs. Frank Jarrell has been visiting her brother, J. Freeman Gale, at New Freedom, Pa.

Mrs. Robert Perry Cummings, of Germantown, Pa., is a guest of Mr. and Mrs. H. L. Boyd.

Mr. Harry Fallowfield, of Philadelphia, visited his sisters in town last week.

Mr. Philip Easley, a graduate at Clark University, Mass., this year, is the guest of Mr. Thomas Eliason, Jr.

Mrs. Hugh Wallis, of Washington, D. C., has been visiting Mr. and Mrs. J. F. Thompson on Mill street.

Master Ned Wallis, of Washington, is visiting Master Simon Westcott.

Mr. Wilber Hirons, of Wilmington, is visiting his parents on Cannon street.

Mr. and Mrs. S. H. Correll, of Baltimore, are the guests of Miss Mary Burke, near town.

Mrs. Hiram M. Brown in her charming manner entertained about thirty ladies last Friday morning at her spacious home on Water street in honor of her guests.

Mr. and Mrs. Frank I. Bodine, of Philadelphia, spent Sunday with Mr. and Mrs. T. W. Eliason.

Lieut. W. Spear Brownley spent Sunday with his sister, Mrs. W. R. Pippin, on Kent Square.

Mr. and Mrs. John R. Gill and Mr. and Mrs. Vannerman, of Swedesboro, N. J., were guests of Mr. and Mrs. J. S. Bradley on High street this week. This was Mr. V.'s first trip to Kent and he was delighted with the farms and scenery.

Misses Mary and Sue Miller are visiting relatives in Philadelphia.

Mr. Chas. G. Hines and Mr. Merritt Beck, of St. Louis, left this morning after spending two very delightful weeks in Chestertown. They both believe in the greatness of St. Louis, but admit Chestertown to be very near and dear to them.

Miss Emma McFeely, of the Pennsylvania State College, is spending her vacation with her father, Mr. W. J. McFeely, at Washington College.

Lieutenant Edward H. Tarbutton, of the United States Army, now stationed at the Depot of Recruits, Angel Island, near San Francisco, Cal., is visiting his father, Judge Hiram G. Tarbutton, of Crumpton.

THE TOLCHESTER FAIR

The Kent, Queen Anne's and Cecil County Fair at Tolchester on August 29, 30, 31, and Sept.1.

Preparations are being made by the managers of the Kent, Queen Anne's and Cecil County Fair to make it a success. The dates are Aug. 29, 30, 31 and and Sept. 1. This is the Ninth Annual Fair and Supt. Noland has carefully revised and enlarged the premium list embracing many new classes and features.

With the co-operation of all there is no reason why the exhibition, trotting and attendance should not excel all former fairs.

Many new features have been added as well as new rules announced. Two rules that the managers are determined shall be enforced are these:

"No intoxicating liquors nor sweet cider shall be sold on the grounds, and any person caught selling same will be dealt with according to law."

"Any jockey, while in colors, using profane or indecent language, or intentionally fouling or roughing, will be fined and will not be permitted to ride again at this meeting, or any future meeting of this association, until the fine has been paid."

A paragraph that should receive more than a passing notice is found in the closing pages of the annual catalogue issued by the managers. Here it is:

"The success of the fair depends upon you. The Board of Managers will do all they can to make you comfortable and to make the fair a success, but they *cannot do it all.*"

TOWNSEND TROUBLE.

Bailiff and Another Man Injured By Negroes During a Free Fight on Saturday.

Word was received here of a serious clash between the town authorities and a crowd of negroes at Townsend late Saturday night, during which three men were shot and another was beaten into insensibility. Town Bailiff Clayton Powell, who attempted to disperse the disorderly negroes, was shot twice and then was beaten and left for dead in the street, while John Parvis, who rushed to Powell's assistance, also was battered into insensibility. George Caulk and Walter Hopkins, two negroes, were shot by Bailiff Powell before he was disabled.

The trouble became serious when Bailiff Powell, who is the entire police force of the town, tried to arrest two fighting negroes who were surrounded by a crowd. They pounced upon Powell, and in defence he fired four shots from his revolver at them, hitting Caulk and Hopkins, both in the leg. The negroes drew revolvers and razors and began a rush upon Powell, who fled.

A bullet struck Powell in the leg, bringing him to the ground. The negroes then began to kick and beat Powell into insensibility, and one seized the bailiff's revolver and fired at his head. The bullet grazed Powell's scalp and made him unconscious. The negroes then beset Parvis who had gone to Powell's aid, and kicked and beat him into insensibility. The negroes thought both men dead when they left them prostrate in the street. Residents of the town are incensed over the affair.

July Clothing.

Comfortable, cool, serviceable and the kind that don't cost much money, Serge Suits, Light Weight Worsted Suits, Worsted, Cheviot and Homespun Coats and Trousers. Serge, Alapacca, Mohair and Wash Thin Coats; Linen, Crash and White Duck Trousers, White Duck, Pique and Linen Vests. We take stock next week. We are making actual prices now. Straw and Panama Hats. Plenty of the small shapes for Young Men. Russett and Low Shoes and an immense stock of Summer and Negligee Shirts, Underwear, Belts, Fancy Hose and New Collars and Cuffs.

Biggest Because **MULLIN'S** Clothing Hats Best Wilmington. Shoes.

WM. MEDDERS & CO. | WM. MEDDERS & CO. | WM. MEDDERS & CO.

A Royal 4th July

Now for hot July bargains. Special reductions all over our place. Our Mid-Summer Sales are of interest to you.

The Best $1,00 R. & G. Corsets, style 397, the best of all, only 69c
Try Our Special Summer Corsets, . 50c
Ladies' Fine 15c, 19c Gauze Vests, 12½c
Ladies' 25c Lisle Lace Hose at . . 18c
Children's 18c Black Lace Hose . . 12½c

9c For choice on Table of all FINE LAWNS, MADRAS, PERCALES Worth 12½c, 15c, 19c. Your choice for yard for only 9c

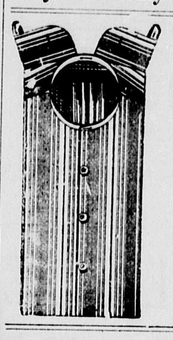

MEN'S FINE SAMPLE SHIRTS

A'l new, bright and clean. The best values we ever had to offer, worth 75c and $1, the entire lot will go on sale at ONE ONLY PRICE.

49c

All sizes, all styles, extra value, choice 49 cents.

The "Oil Stove" Deal Buy Quick

ONLY 5.95

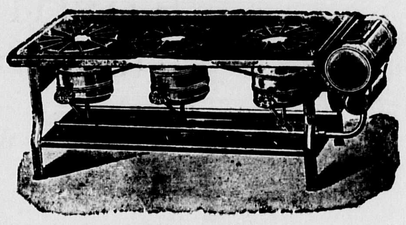

ONLY 5.95

The deal we made on these Best Wickless Oil Stoves, enables us to offer the Best $9.50 3-Burner Oil Stoves, $5.95.

These are the finest Stoves made and we are obliged to sell them without the name plate at this cut price. We guarantee them and sell them on trial for one week.

Men's Woolen Pants $1.98

All styles, all sizes, all kinds worth $2.50, very neat and pretty patterns, choice of lot

$1.98

Men's Shoes on Sale at $1.98

All the best $2.50 and $2.75 Russet and Vici Shoes, they are reduced to only

$1.98

PORCH ROCKERS $1.48.

High-Grade Rockers in Red, Green and White and all at one price, only **$1.48.**

These Rockers are strong.

LAWN SWINGS.

We sell them — good things to push. Prices are right.

HAMMOCKS 98c.

The $1 50 Hammocks, made for only **98c.**
Large assortment, **75c** to **$3.**

REFRIGERATORS.

A close-out deal brings them to you at very little cost, **$7.90, 8.90, 10.90, 12.90.**

SCREEN DOORS

The Double Braced Door, worth 75c everywhere, only **59c.**

The Best $1 Light Natural Finished Doors, made good and strong—this sale price **73c.**

The Fancy Trimmed $1.25 Doors Imitation Oak and made extra good, for only **93c.**

Harvest Selling!

FURNITURE

Good Porch Rockers.....**$1.48**

GOLDEN OAK BUFFETS.

The $16 Solid Oak at.....**$12.90**
Special Values .....**$10.00** Up

HAIR MATTRESSES

The Best $8 Mattress, in two parts, high grade tick **$6.50**
Good Mattresses in all sizes and widths, **1.98, 2.50, $2.98**

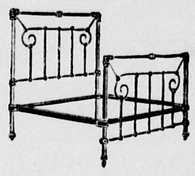

WHITE ENAMEL BEDS

At Special Low Prices

All Sizes, Styles and Widths

A Good Bed at **$2.39, $3.25**
Extra Bed **3.50, 4.90, 5.90**
Double Braced Springs, made strong for only **$1.75**
The Spiral Springs, for wood Beds, at **$2.98, $3.50, $4.50**

Sticky Fly Paper, large double sheet, only.....**1c**
6c Good Grain Rice, lb **3c**
Corn Starch, 1 lb pkge **3½c**
Best Ivory Soap **3½c**
5c Vanilla and Lemon.....**3c**
Broken Grain Coffee.....**9c**

½ Dozen Knives, only.....**29c**
½ Doz 50c Knives and Forks..**39c**
½ Dozen Teaspoons **4c**
½ Doz Extra Quality Spoons.....**9c**
Tin Cups for only.....**1c**
Large 4 qt Milk Pans.....**3½c**
Large 4 qt Pudding Pans **4½c**
Large 6 qt Pudding Pans.....**5c**
Large 8 qt Pans for.... .....**8c**
China Cups, without handles, half dozen **19c**
China Cups and Saucers, half doz, only **29c**
Good Tumblers, each **1c**
Better Tumblers, each 2c, 2½c, **3c**
Glass Pitchers.....19c, 26c, **50c**
5c Glassware Table..... .....**5c**
10c Glassware Table **10c**
Large Tables Filled With Bargains.

Large 14 qt Block Tin Pans.....**19c**
Large 17 qt Block Tin Pans...**25c**
The 14 qt Plain Tin Pans.....**14c**
The 14 qt Piece Tin Pans.....**10c**
China Plates, half dozen **25c**
Special 15c Meat Dishes.....**10c**
Large Earthen Cooking Pans.....**9c**

Celebrate the Fourth July with a Span New Vehicle.

A WATERLOO CARRIAGE

A FINE SURREY

A NOBBY RUNNABOUT

or

A STANLEY DAYTON

We have them all. Our prices are low. Our terms made to suit.

Wm. Medders & Co.,

"PRICE CUTTERS" — AT — STILL POND, MD.

LARGEST CASH DEALERS ON THE EASTERN SHORE.