msa_sc2901_scm8626-0229 ©Maryland State Archives

PENNSYLVANIA RAILROAD.

PHILADELPHIA, BALTIMORE & WASHINGTON RAILROAD.

Schedule in Effect May 29, 1905.

SOUTH W'k D'ys		STATIONS	NORTH W'kD'ys	
P.M.	A.M.		P.M	P.M.
1.10	5.00	Lv ....Washington.... Ar	1.20	8.15
2.30	6.35	.....Baltimore.....	11.23	7.00
3.00	7.40	.....Philadelphia.....	10 52	5.39
3.44	8.28	....Wilmington.....	10.05	4.55
4.43	9.29	Lv ....Townsend..... Ar	9.01	3.50
†4.48	19.34	.....Vandyke.....	†8.54	†3.43
4.53	9.39	.....Golt	8.49	3.38
5.10	9.56	Lv .....Massey..... Ar	8.33	3.22
5.18	10.10	.....Lamson.....	8.23	3.14
5 26	10 24	..... . Black	8.06	3 06
5.34	10.38	.....Kennedyville.....	7.55	2.58
5.41	10 52	.....Still Pond.....	7.42	2 51
5.45	11 00	....Lynch	7.34	2.47
5.50	11.09	..... Worton	7.25	2.42
6.00	11.21	Ar ....Chestertown.... Lv	7.08	2.32
P.M.	A.M.		A.M.	P.M.

"†" Stops only on notice or signal to Agent or Conductor to receive or discharge passengers.

GEO. W. BOYD, Gen. Pass. Agt.
W. W. ATTERBURY, Gen. Mgr.
J. R. WOOD, Pass. Traffic Mgr.

TOLCHESTER CO.

SUMMER SCHEDULE.

In effect June 17th, 1905.

SASSAFRAS RIVER LINE—Leave Fredericktown week days, except Saturday at 7 a m., Betterton 8.15 a. m., Buck Neck 9.30 a.m, Returning leave Baltimore Week days, except Friday and Saturday, at 3.00 p. m. Saturday at 10.30 a. m. (Does not stop at Gale's and Buck Neck on Mondays and Wednesdays trip from Baltimore.)

PORT DEPOSIT LINE—Leave Port Deposit week days except Wednesday at 7 a. m. Havre de Grace 7.30 a. m. Betterton 8.45 a m., stops at Tolchester on Fridays. Returning leave Baltimore Monday at 2.00, Wednesday and Sunday at 9 a. m., Tuesday Thursday and Saturday at 1 p. m., Friday 3.30 p. m., stopping at Tolchester Friday.

TOLCHESTER LINE—Str. Louise leave Tolchester at 10.30 a. m. and 7 p. m. Leave Baltimore at 8.30 a. m. and 2.30 p. m. Tuesdays, Thursdays and Fridays leaves Baltimore 8 30 a. m, 2. p. m. and 6 25 p. m. Leave Tolchester 10.30 a. m, 4.20 p. m. and 8.30 p.m.

TOLCHESTER COMPANY,
Pier 16 Light St., Balto

MARYLAND, DELAWARE & VIRGINIA RY. CO.

CHESTER RIVER LINE.

SUMMER SCHEDULE.

In effect June 14th, 1905.

Steamer will leave Pier 7 Light St. Wharf daily except Sunday 2.30 p. m. weather permitting, for the following points: Kent Island, Queenstown, Bogles, Spaniard's Point, Indiantown, Ashland, Westcott's, Quaker Neck, Booker's, Wilmer's Roiph's, Piney Grove, Arrive Chestertown 7.30 p. m. Returning steamer leaves Chestertown for Baltimore daily except Sunday 7 a. m., weather permitting, stopping at the above landings, arriving Baltimore 12 m.

Steamer leaves Baltimore, Pier 7 Light St. daily except Sunday at 2 p. m., weather permitting, for Centreville stopping at the following named points: Rock Hall, Jackson Creek Earles, Add, Emory's, Pusey's, Arrive Centreville 7.30 p. m. Returning, Steamer leaves Centreville for Baltimore, daily except Sunday, 6.30 a. m., weather permitting, stopping at all of the above points, arriving at Baltimore 11.30 a. m.

WILLARD THOMPSON, Gen. Mgr
T. MURDOCH, Gen. Frt. & Pass. Agt.

New Headquarters!

FOR THE RELIABLE

Paint and Paper

HOUSES.

I HAVE removed my STORE AND PAINT HOUSE nearer Mill Street, opposite S. Vannort's residence, where we would be pleased to submit prices, show samples and estimate on papering your house.

A Large Line of Wall Paper.

Be sure you get the best workmen and the best material. Don't waste good money on bad material. Masury's Paints are the best on the market. We are sole agents for this district, and are always ready to show you ample cards and quote prices.

WE PAPER YOUR ROOM FOR $3.00 AND UPWARDS

and guarantee satisfaction or no money. If you want your Pictures Framed, call and see our selections of mountings before going elsewhere. They are the finest in town.

WM. L. FOWLER,

Jan. , 1901 CHESTERTOWN, MD

LADIES

Safe, Quick, Reliable Regulator

Superior to other remedies sold at high prices. Cure guaranteed. Successfully used by over 200,000 Women. Price, 25 Cents, druggists or by mail. Testimonials & booklet free.

Dr. LaFranco, Philadelphia, Pa.

Grain Market

New Wheat.

IN ORDER to make best offers for wheat I have arranged with Pitt Bros. Company Baltimore and E. L. Rogers & Co. Philadelphia dealers and exporters for buying wheat by cars, sail vessells, steamers &c. I will grade the wheat here and make contract price for same on the spot. If you will see me before you contract for freighting I may offer you additional advantages. I receive fresh telegrams of both markets daily. Waterborn grain insured. By dealing with us you can save commissions, have insurance and at times advantages of low freights. Call to see me at my office, my home or telephone at my expense.

je24-tf. HIRAM M. BROWN

WANTED:

Bounty Land Warrants.

Many warrants issued for services in the War of 1812 have not been located. Holders of the same should address

HARVEY SPALDING & SONS,
Jy29 4t* Washington, D. C.

N. C. CROW

THE UP-TOWN MERCHANT.

We are in a position to sell you your Flour. The celebrated Clifton F. F. F., Patapsco Superlative and all other grades at lowest Cash prices. Consult us before buying and save money.

The largest assortment of Agate-wear in town. Stew Kettles, Sauce Pans, Dish Pans, Tea and Coffee Pots, Tea Kettles, Wash Basins, Culenders, Galvenized Tubs and Buckets, Copper Bottom Wash Boilers and a variety of Tinwear.

Our stock of Men's, Women and Children's Underwear is the largest and most complete. Extra heavy weights, woolen or cotton. Call and examine it.

We Have the Reputation

of selling the best 10c, 12½c, 15c and 25c Stocking uptown. Infants' woolen Hose, 10c pair, regular 15c Hose.

A new and complete line of Men's, Women's and Children's Shoes, Men's Leather and Gum Boots, Domestic Dry Goods and Notions.

Baled Hay, Gasoline, White Oak and Hemlock Sole Leather half soles and Shoe Nails.

We want your country produce, Meat, Lard, Butter, Eggs, Corn, etc.

Yours for Business.

N. C. CROW

LANDRETH'S GARDEN SEED

Landreths Seed have been sold by us for years and have made their own reputation.

It is a waste of time and money to plant poor seed.

We have a full assortment of Flower and Garden Seed.

LANDREDTH'S SEED IS BEST

FOR SALE ONLY BY

THE STAM DRUG CO.

COUNTY TREASURER'S

TAX NOTICE.

In pursuance of an Act of Assembly passed at the January session, 1894, Chapter 283, the undersigned Treasurer of Kent county, hereby gives notice that the County Commissioners of said county have levied a tax of $1 15 on the Hundred Dollars, on the taxable property of said county.

Same taxes are due and payable September 1st, at the office of the County Treasurer in Chestertown, at which place and time the State Tax of 23½ cents on the Hundred Dollars is also due and payable.

Persons desiring a statement of their taxes may receive same by applying at the Treasure's office.

WALTER H. HADAWAY,
Jy1-tf. Treasurer.

THE OLD RELIABLE

HARNESS DEALER

John F. Howard,

COURT ST., CHESTERTOWN.

Informs his friends and the public that he is still at his old stand on Court street and ready to serve them. HARNESS, LAP ROBES, CARRIAGE WORK and All Kinds of Repairing. Give us a call

JOHN F. HOWARD.

Examiner's Road Notice.

NOTICE IS HEREBY GIVEN that the undersigned, examiners, appointed by the County Commissioners of Kent county at a regular meeting held Tuesday, June 27, 1905, will meet Thursday, August 10th, 1905 at 10 o'clock a. m. on the public road near Sewell's branch line between Kent and Queen Anne's county, Md., and running between the lands of the heirs of Thomas Pratt, deceased, and John Roberts to point on the public road leading from Millington, Md., to Hazel's Corner, Del., for the purpose of condemning land for a new road, as petitioned. The proposed road would start at a point in Queen Anne's county at a bend in the road leading from Blanco, Del., to the Andover Branch in Queen Anne's county. The whole route of said proposed road being a private road and kept open until about 10 years ago, when a portion of it was closed to the public.

GEORGE W. HATCHERSON,
E. W. HEPBRON,
Jy8 tm. JOHN S. NEWNAM,

The Mutual Fire Insurance Company of Kent County

SOLICITS YOUR INSURANCE.

ON DECEMBER 31ST, 1903, ITS ASSETS WERE AS FOLLOWS:

Stocks, Bonds, Real Estate and Cash	$ 65,690.00
Premium Notes	201,000.00
Total	$ 266,690.00

New Policies transferable upon the approval of the Secretary.

The saving to insurers in this company for the past six years has been from 30 to 40 per cent.

Applications for INSURANCE can be made to

James Brice.....Chestertown
E. S. Valliant & Sons.....Church Hill
F. H. Ruth.....Galena
Geo. E. Owens.....Betterton
Ellsworth Bowers.....Lynch's
Joseph Downey.....Rock Hall
A. M. Kendall.....Fairlee
R. W. Moffett.....Millington
Alday Clements.....Crumpton

THOMAS W. ELIASON, Pres't
GEO. B. WESTCOTT, Sec. & Treas.

Do You Want Tender Beef?

You can't expect to get it unless you deal with a butcher who handles nice cattle.

THE UP-TOWN BUTCHER,

CHARLES W. COPPER,

kills only the best cattle, and hence is able to serve you with

Choice Steaks, Roasts

Etc. Just give us a trial, or ask some of our customers. We will try to treat you so you will want to deal with us aiways.

We also handle SALT MEATS.

CHARLES W. COPPER,
The Up-Town Butcher,
Opposite N. C. Crow.

NOTICE TO CREDITORS.

NOTICE IS HEREBY GIVEN that the subscriber has obtained from the Orphans' Court of Kent county letters of administration c. t. a. on the estate in Kent county, Maryland, of

WILHELMINA HURLOCK,
late of Kent county, Del., deceased

All persons having claims against said deceased are hereby warned to exhibit the same, with the proper vouchers thereof, to the undersigned on or before the 18th day of January, 1906, otherwise they may be excluded by law from all benefits of said estate. All indebted to said estate are requested to make immediate payment to the subscriber.

Given under our hand this 18th day of July, 1905.

F. H. GREENWOOD,
jy22-4t. Administrator c. t. a

NOTICE TO CREDITORS.

NOTICE IS HEREBY GIVEN that the subscriber has obtained from the Orphans' Court of Kent county, letters of administration c. t. a. on the estate in Kent county, Maryland, of

EDNA HURLOCK,
late of Kent county, Del., deceased.

All persons having claims against said deceased are hereby warned to exhibit the same, with the proper vouchers thereof, to the undersigned on or before the 18th day of January, 1906, otherwise they may be excluded by law from all benefits of said estate. All indebted to said estate are requested to make immediate payment to the subscriber.

Given under our hand this 18th day of July, 1905.

F. H. GREENWOOD,
jy22-4t. Administrator c. t. a.

A Wonderful Saving.

The largest Methodist Church in Georgia, used 32 gallons of L. & M. mixed with 24 gallons of oil, thus making the paint cost about $1.20 per gallon. They calculated to use 100 gallons of other paint. Saved about $80.00, and also got a big donation of L. & M. Dealers gladly sell L. & M., because their customers call for it, and say they used it 12, 14 and even 30 years ago.

Buy oil fresh from the barrel at 60 cents per gallon and mix with Longman & Martinez L. & M. Paint.

It makes paint cost about $1.20 per gallon. Sold by Smith & Graham, Chestertown; F. H. Harper & Son, Still Pond; J. W. Ivens, Worton Clements & Co., Crumpton, Md.

300,000 CURES SINCE 1880.
THE KEELEY CURE
THE ONLY KEELEY INSTITUTE FOR MARYLAND & THE D. OF C.
211 NORTH CAPITOL ST. WASHINGTON, D.C.
FOR LIQUOR AND DRUG ADDICTIONS
MANAGER W. G. MASKELL. ADDRESS CONFIDENTIALLY

Free Scholarships.

NOTICE is hereby given of free scholarships which are vacant, and are to be filled by the Board of School Commissioners.

One at Charlotte Hall School, Charlotte Hall, St. Mary's County, Md., board and tuition free.

One at St. John's College, tuition and board free.

The above appointments are both to be made by competitive examinations.

One in the Maryland Institute, schools of Art and Disign; tuition free, without examination.

Examinations indicated above will be held in the Public School Building,

Wednesday, August 9th, 1905,
at 9 o'clock sharp.

Jy22 tf. MILTON MELVIN, Sec'y.

HELEN ADAIR'S LETTER.

American Adaptibility In Dress—The height Of Fastidiousness In Lingerie—Vulgarizing A Pretty Fashion.

I am off for Paris and if the fashions prove as bewilderingly picturesque as the advance prophecies would indicate, I shall find much to delight my American readers—women who, I am proud to say, adapt and make their own the best of all Nations' creations in the art of dressing.

At this season of the year, when the woman gives time and thought to her traveling attire, whether she be one of our honored bachelor maids of traditional American independence, who is taking the only outing her strenuous duties in office or college afford her in the year, or one of the more favored ones who goes to one after another of the fashionable resorts, the gown in which she arrives is of paramount importance, as in it she makes her first impression on the persons who may contribute to her popularity for the season.

The right clothes in the right place is the first evidence of well dressing and short skirts prevail today for traveling wear. A plain tailor-made suit in some serviceable material and color is one of the first items to be considered in planning the Summer wardrobe. Priestley cravenetted cloths are traditional for hard wear service, and among the variety of cloths thus processed mohair was the selection of the fashionable woman for the simple but stunning little gown I

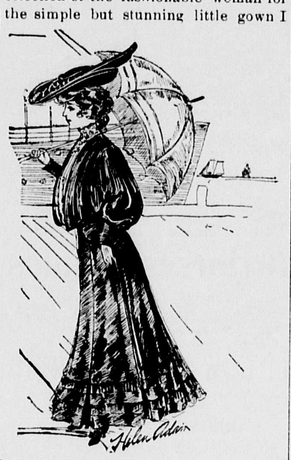

have illustrated for you. Suitable alike to her of limited wardrobe allowance and her of extensive wardrobe, this frock of lustrous black, with its three "Nuns tucks" about the bottom of its prettily cut and short length skirt, is one of the most suitable models for traveling wear. Cravenette stamped on the back of the cloth insures imperviousness to rain or fog, both of which the wearer will be sure to encounter if her travel be in "Merrie England."

Hummel models in outing hats, one of which was selected to wear with the above described gown, and which is depicted in my illustration, show that the return to the very small hat predicted for the coming season is not to be with us yet. This black soft felt outing hat is stunningly simple with its black silk draping and glossy rayen wing and another, a sympnony in the shades of tan, expressed the acme of perfection in the Hummel tailored hat.

One would think the height of fastidiousness had been reached in lingerie, but with the craze for hand-worked blouses, the majority being in the English eyelet embroidery, the corset cover has become an important and expensive item in the dainty woman's outfit, and with the foundation of a perfectly built corset, such as the C—B a la Spirite, a beribboned and belaced corset cover (of all things, avoid strong pinks and blues in this same beribboning, for they only serve to vulgarize a pretty fashion) and a dainty white embroidered blouse, milady presents a charming picture of sweet dainty womanhood.

HELEN ADAIR.

Catastrophe at a Svnday-school picnic in Dorchester: "Mr. Barlow had planned a pie-eating contest, but the pies failed to materialize, and this part of the entertainment had to be abandoned.'

A farmer living near Bridgeville, Del., picked and shipped from one acre of ground this year 6,200 quarts of strawberries, which netted him $503.62. The berries were of the Grandy variety.

Some time ago, Capt. Wm. Clayton, while going up Tyler's Creek in his gasolene boat lost overboard his pocketbook, containing one hundred and fifteen dollars in all. The pocketbook stayed in the water until one day last week when it came to the surface and floated up near the wharf of B.F. Marsh.

The fifteen-ton naphtha yacht Grace R. had her name changed at the custom house in Baltimore Saturday to Castle Haven. The vessel belongs to Mr. Oscar A. Turner, of Castle Haven, Dorchester county, Md., who recently came to this state from the west and purchased Castle Haven from the Jackson estate.

CASTORIA

For Infants and Children.
The Kind You Have Always Bought
Bears the Signature of Chas. H. Fletcher.

PHYSICIANS recommend "Pepsimint," the new granular, effervescent remedy for Indigestion, Dyspepsia, Headache, and Mental Exhaustion. Guaranteed harmless. Pleasant to take. 10 pns 25c

Arlington L. Sparks

Dry Goods Notions Millinery

CLEARANCE SALE

All of our immense stock of Summer Dress Goods, Notions and Millinery must be moved, and price is to be the lever.

This sweeping cut will be made in all departments and we can save you twenty-five cents on every dollar you spend in our line.

Millinery Millinery Millinery

In this department we have used the knife unsparingly and offer every trimmed hat at ½ price.

Come and look. It is always a pleasure for us to show our stock.

Arlington L. Sparks

AT K. BERGEN'S OLD STAND.

August 1905. August 1905.

OUR SPECIAL AUGUST MERCHANDISE!

SPECIAL AUGUST PRICES! SPECIAL NEW GOODS!

Lawn, Dimities, Percales and Madrases. Lawns, Brand New Stock. No old Styles. Prices low down. Start them at 5c per yard, 8c, 10c, 12½c and 15c. POSITIVELY NEW. No old stock.

Waistings! Wastings!

Nice line White Madras Waistings from 10½c to 40c per yard. Silk Waistings in Plum color, White and Black Chiffon Taffeta 36 inches wide, guaranteed to wear at $1.00 per yard, while at 75c. We have Peau de Soie, Peau de Cygne in white and colors.

Nice Line Dress Goods.

Brilliantines in plain and fancy weaves. Black in Silk and Wool at $1.00 and $1.25 per yard. Checks and Fancy's go from 50c to 85c per yard. Serges, Violas, Henriettas, Armurs, Albatrosses, Broad-cloths, etc.

Hamburgs! Hamburgs!

Largest line ever shown. Laces various kinds and styles. Large lot of Hamburgs in 5 to 6 yard lengths at 4½c per yard. Call and see our vast line of Edgings and Laces—it will pay you.

Mattings! Mattings!

House cleaners look to your interest. We have the largest line of Mattings on the Shore. The Very Best Patterns and Low Prices.

WE HAVE.....9½c MATTING.
WE HAVE.....10c MATTING.
WE HAVE.....12½c MATTING.
WE HAVE..... 15 and 16c MATTING.
WE HAVE.....18c MATTING.
AND WE HAVE IT AT 20c, 25c, 30c, 35c, and 40c.

Ginghams and Muslins.

Lancaster Ginghams, Next Tuesday, only 5½c
Fruit of the Loom 4-4 Bleached Muslin at 7½c. Next Tuesday only.

ALSO THE FOLLOWING

Specials for Next Tuesday

Babbitt's Lye, 3 boxes for.....25c
6 Pounds Good Rice for.....25c
6 Pounds Large Lump Starch for.....25c
2 Pounds Leverings Coffee for.....25c
5 Boxes Coffee Essence for.....25c

China, Glass & Queensware

$1.99 Buys 9-Piece Fine Decorated Chamber Set, worth $2.50.
$4.75 Buys a Fine 56-Piece Tea Set, worth $6.00.

Shoes and Slippers!

For Men, Women and Children.

Closing out big lots at special prices. A beautiful and up to date line ladies', Misses and Children's Tan and Patent Leather Slippers. Low Shoes for Men in both Tan and Patent Leather. Come and look at them.

Harness, Bridles, Collars.

$9.98 Buys a Set of Carriage harness, none better.
$7.87 Buys a Set of Wagon Harness, (body parts) none better.
$10.00 Buys a Set of Dearborn Harness that we ask you to call and see.

Values in Birds Eye Diapering

18 inch by the piece.....58c
20 inch by the piece.....62½c
22 inch by the piece.....67½c
24 inch by the piece.....71½c
27 inch by the piece.....85c

200 Yards Table Damask

We will sell 54 inch Bleached at.....23½c
We will sell 58 inch Heavy Brown.....32½c
We will sell 68 inch Fine Mercerized.....50c
We will sell 70 inch All pure Fine Scotch Linen.....75c

New Idea Paper Patterns.

We sell New Idea Paper Patterns, any pattern any size for only.....10c

R. F. Parks & Son,

CHESTERTOWN, MARYLAND.