msa_sc2901_scm8626-0231 ©Maryland State Archives

MOODY & LUSBY | MOODY & LUSBY

DO YOU SEE THIS FELLOW?

LOOKS SURPRISED, DON'T HE?

Well, this is about the expression of those visiting our Regular Semi-Annual Reduction Sales.

We now propose to clear up all Summer goods at very much reduced prices.

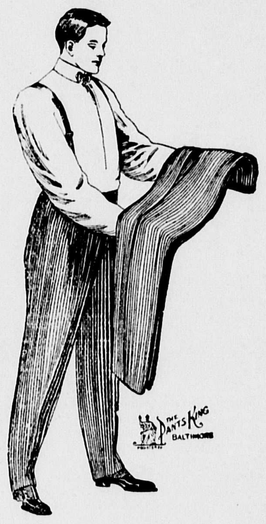

Now we mean reductions from our already low quotations and every article of merchandise in our establishment is marked in plain figures. You can well see the significance and realize the difference in prices asked for similar qualities by city houses.

Come early while we have a fair assortment in Men's, Boys' and Children's Clothing, Straw Hats, Summer Underwear, Separate Trowsers and all Summer Merchandise will now be cleaned up.

MOODY & LUSBY

Directly Opposite Court House, CHESTERTOWN, MD.

Found Dead.—Mrs. L. D. Kelley, wife of Dr. J. Horton Kelley of Still Pond, was very much shocked Thursday morning upon coming down stairs to find the Doctor's hostler lying dead in bed. She was somewhat earlier than usual in order to assist the servant in getting breakfast ready for the Dr. who intended to take the boat for Baltimore for the purpose of placing the man in a hospital. He had been with the Doctor about four weeks when acute Bright's disease developed, recognizing his condition as serious the Dr. thought it might be improved by placing him in a hospital. He was a very valuable and reliable servant having previously lived with the Dr. six years.

School Notes.—Mr. Simeon Van Trump Jester, of Chestertown, has been appointed principal of Galena High School. Mr. Jester graduated at Washington College this year and the Galena patrons are fortunate in getting such an excellent gentleman.

Misses Elizabeth and Mary J. Anderson, Prof. G. B. Taylor and Prof. Arthur Greenwood have been awarded first grade certificates by the Kent County Board of School Commissioners.

Three rooms will be added to Rock Hall School and one at Betterton.

Miss Bessie Nicholson has resigned as teacher at Flatlands and Miss Sara Hessey has been appointed.

Miss Iris Anthony has been appointed teacher of Lynch's public school.

Law Suits.—Anna K. Eckenrod, by Attorney William Colton, sued the Tolchester Beach Improvement Company, in the Superior Court, claiming $5,000 damages on account of personal injuries incurred while riding upon a merry-go-round, having her nose broken by a projecting arm thereof.

The Tolchester Beach Improvement Company was sued in the Superior Court, last week by Joseph Scharnage, who claims $5,000 damages for alleged false arrest on the steamer Louise on the 10th instant. The declaration states that young Scharnage bought a round-trip ticket to Tolchester, and while on the way to the resort he was arrested, taken from the cabin and confined in the lockup on the steamer. It is also alleged that he was not informed on what ground he was arrested, but that when released subsequently he was told that a mistake had been made and he was not the person wanted. The suit was brought by Thomas G. Hayes and John H. Grill, attorneys.

Accidents.—Mr. John C. Wood an estimable farmer of near Rock Hall, sustained a severe accident last week. His horse ran away and the reins having dropped from his hand was unable to control the animal. Mr. Wood was thrown out and a shoulder bone broken.

Drs. Seiby and Schwatka rendered medical assistance and he is getting along very nicely and is as active as usual though considerably handicapped.

Mr. Walter U. Lusby, of the Chestertown hustling clothing firm of Moody & Lusby, sprained his ankle this week at his store.

Mr. Otto Louchstadt, a member of the Pittsburg Hunting and Fishing Club, encamped near Tolchester, was wounded Wednesday while shooting at clay pigeons with fellow-members by the accidental discharge of his gun. At the Maryland General Hospital it was found that most of the shot lodged in his leg.

Mr. George W. Hatcherson received a painful gash on his hand Wednesday caused by the kick of a young mule. Dr. Hines took several stitches in the wound.

STILL POND NEWS.

Miss Estella VanDyke and Miss Mary Money, of Townsend, Del., have been the guests of Mrs. Ida Schofield, Still Pond.

Mr. Wm. Money and J. B. Crowding fathers of Miss Money and Mrs. Schofield were shool mates and bosom friends each of them had two very interesting grown daughters, all died the same time of typhoid fever buried in the same grave, 18 and 19 years old. The Misses Money in Townsend, and Misses Crowding in Still Pond. Mrs. Schofield and Miss Money only daughters living are musicians of much prominence some very fine music was enjoyed in Still Pond last week both vocal and instrumental.

Thos. Bradley, Harry Davis, H. D. Hendrickson, Walter Moffet and W. T. Jones had 422 acres which yielded a total of 9240 bushels or an average of 21 bushels 3 pecks per acre. This wheat was threshed by J. P. Sutton at the rate of 1760 bu. per day.

ASBURY PARK BOOKLET.

Descriptive Publication Issued By The Pennsylvania Railroad Company.

The Pennsylvania Railroad Company has just issued an attractive booklet descriptive of Asbury Park. The publication is designed to present the attractions and claims of Asbury Park as a Summer seaside resort.

Persons desiring information concerning this popular resort may obtain a copy of the booklet by enclosing two cents in postage stamps to Geo. W. Boyd, General Passenger Agent, Pennsylvania Railroad, Philadelphia, Pa.

For Many Years No. 101 Fifth Ave., NEW YORK,

Has been well and favorably known as a place where honest and conscientious medical advice, correct and scientific treatment, and speedy and permanent cures were assured.

Out of this door have walked thousands, in the full enjoyment of health and strength, who have been given up as incurable by their family physician.

This fact has made the name and fame of

Drs. F. A. & J. A. Greene

Known and acknowledged throughout the entire country as most successful physicians in the cure of chronic and nervous diseases.

The doctors are proprietors of the well-known medicine, Dr. Greene's Nervura Blood and Nerve Remedy. This famous Cure is compounded and prepared under their own personal supervision and is guaranteed to be fully up to the standard as regards strength, efficiency and excellence.

The public Health Lectures will be resumed in the fall.

Drs. F. A. & J. A. Greene can be consulted personally or by letter, without charge. a5-1mo.

MILLINGTON ITEMS.

Mr. John F. Mallalieu, of Alexandria, Va., is visiting relatives in and near town.

Miss Bessie Hurlock is entertaining her friend Miss Sadie Enright, of Frederick, Md.

Miss Nell Ringgold, of Stevensville, Md., is the guest of the Misses Ahern.

Miss Annie Wiest, of Philadelphia, is visiting her cousin Miss Belle Wiest, near town.

Mr. E. C. Hardesty, of Wilmington, Del., spent first of week with friends in town.

Miss Belle Taylor, of Baltimore, is spending the week with her sister Mrs. J. R. Wilson.

Misses Mabel and Ada Adelhelin, of Roxborough, Pa., are visiting Dr. and Mrs. W. H. Jacobs.

Mr. Alephus Price, of Philadelphia, is spending the week with his grandmother, Mrs. Martha Price.

Miss Gertrude Gooding, of Sudlersville, visited Miss Eva Comegys, Monday.

Miss Emily Cook, of Phillipsburg, Pa., is visiting Miss Mary Ahern.

Miss Emma Hart, of Sudlersville, is visiting her aunt Miss Nevia Price.

Mrs. James Caldwell, of Galena, spent several days this week with Mr. and Mrs J. L. Smith.

Quite a number of our young men expect to attend the Marydel Camp next week.

Miss Sophia Denny, of Easton, is the guest of Mrs. Rose Comegys.

Miss Mabel Stevens, of near Sudlersville, is spending the week with her uncle, Mr. E. H. Stevens.

Misses Ruby and Clair Ahern returned home this week, after spending sometime with friends in Pocomoke and Berlin, Md.

Mr. Betton McGinnis returned to his home in Wilmington Monday after spending his 10 day vacation with his uncle, Mr. C. M. Hurtt.

Mrs. M. O. Cacy and grand-daughter, Miss Marie Fedderman, are spending sometime at Atlantic City.

Mrs. Henry Tonkin and son George, accompanied by Miss Wilhemina Moffett, have gone to the Never Sink Mountains, Pa., for a vacation.

The Galena base ball club will cross bats with our boys on the local diamond this P. M.

Miss Emma Hendrix gave a party at her home Thursday evening in honor of her guest Miss Margaret Tucker, of South East, Md. After enjoying a part of the evening in playing parlor games, the guests were invited to partake of the most delicious ice cream, cake and lemonade.

Mr. Howard Stevens had a brown mare stolen from his premises Tuesday.

Kent Circuit M. E. Church South. The Sunday School, of Chesterville and Millington will hold their annual picnic in Jones woods on Tuesday, Aug. 8. There will be recitations, songs and addresses. A pleasant day in the woods is anticipated.

The second quarterly conference of Kent Circuit will be held at Chesterville today. Preaching at 3 P. M. by the P. E. Rev. J. A. Anderson and official meeting immediately thereafter. Sunday, Aug. 6th, Sunday school at 9, love-feast at 10 and preaching at 11 by the P E., followed by the sacrament.

Millington M. E. Church South—Sunday school at 2 P. M. followed by preaching at 3 P M. by pastor and sacrament.

SEVERAL fishing parties have been held this week. Mr. and Mrs. J. E. Morris chaperoned one on Bramble's shore Thursday, Mr. and Mrs. J. H. Thompson and Mr. and Mrs. J E. Ferguson chaperoned another at the Cliffs Wednesday. They were enjoyable affairs.

August Sale

is on. ¼ off all of our Men's Mixed Suits and Trousers, All Boys' Suits and Trousers. Little Boys' Blouse Wash Suits at ½. Sizes 3 to 10 years now 50 cents to $1.00, were $1.00 to $3.00. Straw Hats at ½. Russett and Low Shoes at ¼ off. Don't miss our Special Sale on Men's Suits, $5.00, $6.00 and $7.50, worth double or more, all sizes, 33 to 46. 10 per cent, off Tailoring, except Special $15.00 Suits and $5.00 Trousers.

Biggest Because Best **MULLIN'S** Clothing Hats Shoes. Wilmington.

Registrars of Voters.

Supervisors' Notice of Qualification.

OFFICE OF BOARD OF ELECTION SUPERVISORS.
Chestertown, Md., August 1, 1905.

The following persons have qualified as registrars of voters.

First District, first precinct—George R. Moffett, Democrat, Massey.

Those persons who have not qualified are notified to appear before the board at their office in the Court House, on

TUESDAY, AUGUST 15th, 1905,

at 2 p. m. to be duly qualified and sworn in as Registrars of Voters in their respective districts.

GEO. H. CANNAN, Prest.,
SAMUEL G. LEE,
JAMES T. DeCOURSE,
Supervisors of Election for Kent County.
a5-tf. EDWARD ROBINSON, Clerk.

WM. MEDDERS & CO. | WM. MEDDERS & CO. | WM. MEDDERS & CO.

August Selling

It is really a month of Bargains—a season of close-outs. Everything in Summer Merchandise is on the bargain list and the prices are cut without regard to costs.

The regular goods have also been marked at lower and tempting prices.

Children's 15c Ribbed Hose, also the 18c Lace Lisle Hose, all now 10c
Ladies' 15c Hose, some 19c Hose, and all real good value, only 10c
Men's 25c Fancy and Black Hose, real good quality, only 15c

FOR 9c ONLY.

All of those pretty Lawns and Dimities and Percales are now marked in with the other lots for only .....9c yard
Buy what you want.

FOR 25c.

The Best All Linen Towels, worth 33c to 40c, choice of the lot for only.....25c

SHOE BARGAINS. - $1.98

Men's Fine Shoes, all from our own stock, worth $2.50, $2.75, $3.00; your choice of entire lot for only $1.98
Ladies' Fine $2.50 Shoes, same $1.98
Men's $2.50 and $2.75 Wool Pants, choice of lot.....$1.98

PLOW HARNESS CHEAP!

$2.00 Hair Collars, only ...$1.69
$1.25 Jersey Collars, only.. 98c
$1.50 Plow Bridles, at.....$1.25
$1.25 Plow Bridles, at..... 98c
Plow Lines, only 12½c, 15c
Wagon Harness at same old prices, only $7.90
With 1¾ inch traces.

NEXT WEDNESDAY

Tinware Sale

Large Block Tin Pans 9c

On WEDNESDAY, August 9th, we will sell these large 14-Quart and 17-Quart Best Block Tin Pans worth 25c to 30c for only 9c.
One Pan to a customer, same conditions as heretofore. Price 9c.
See Window Display.

House-Furnishings Lower

16.00 Golden Oak Buffets, plate glass and a beauty.....$12.90
18.00 Large Heavy Oak Buffets, at special low price $13.90
Full Line of Buffets ...$5.00 up

Special on Oak Dining Chairs, worth 6.00 set, price.....$4.75
Nice stock to select from.
Oak Rockers.
Cobbler Seat Rockers.
1.75 Porch Rockers, now...$1.39

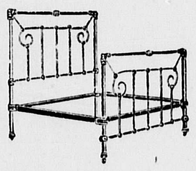

IRON BEDS.

Best White Enamel, all reduced with an extra ten per cent. off the law prices.
Iron Beds now at.....$1.98 up

HAIR MATTRESSES.

The Best 8.00 Hair Mattresses, in two parts, high grade tick....6.50
Good Mattresses, in all sizes and widths, the prices start at..1.98
2.50, 2.98.

Bargain Room

20c Agate Stew Pans.....12½c
20c Agate Kettles 12½c
20c Blue Enamel Basins.....12½c
50c Covered Berlin Kettles, Blue and White Enamel.....39c

Next Wednesday we sell the best bargains of all—these large Block Tin Pans at 9c. Every house-keeper can use one.

A new package Coffee, C. D. Kenney's Blend, Fresh Roasted and price only 15c lb.

Mason's Porcelain Lined Jar Tops, best made, 1 doz 19c

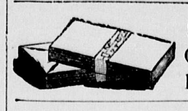

8c Package Good Envelopes, 3½c.

Sticky Fly Paper, large double sheet, only.....1c
6c Good Grain Rice, lb 3c
Corn Starch, 1 lb pkge 3½c
Best Ivory Soap 3½c
5c Vanilla and Lemon.....3c
Broken Grain Coffee.....9c

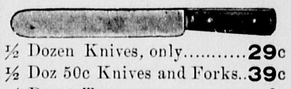

½ Dozen Knives, only.....29c
½ Doz 50c Knives and Forks..39c
½ Dozen Teaspoons 4c
½ Doz Extra Quality Spoons.....9c
Tin Cups for only.....1c
China Cups, without handles, half dozen 19c
China Cups and Saucers, half doz, only.....29c
China Plates, half doz 25c
China Plates, half doz 33c
China Meat Dishes 10c
Earthen Cooking Pans 9c

Only 1c Only 1c

Good Tumblers, each 1c
Better Tumblers, each 2c, 2½c, 3c
Glass Pitchers.....19c, 26c, 50c
5c Glassware Table.....5c
10c Glassware Table 10c
Large Tables Filled With Bargains.

Large 4 qt Milk Pans.....3½c
Large 4 qt Pudding Pans 4½c
Large 6 qt Pudding Pans 5c
Large 8 qt Pans for.... .....8c

Agate Preserve Kettles, all sizes, all prices.

A special large size Kettle, good agate, worth 60c only 48c

Large 12c Flour Sifter.....9c
The Wire Basket Sifter.....9c

The 4-Quart Buckets 9c

Large 10c Tin Wash Basins.....5c
Large ½ Gal. Cups for only.....5c

50c Blue Enamel Dish Pans.....39c
75c Blue Enamel Water Pails ...48c

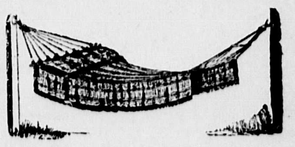

Large $1.50 Hammocks, with deep fringe and pillow, only.....98c

CROQUET SETS!

Good Set, nicely painted.....69c, 98c
Best Croquet Sets.....$1.25

Special Sale on Carriages!

We begin our Special Carriage Sale on August 1st and if interested, now is your chance.

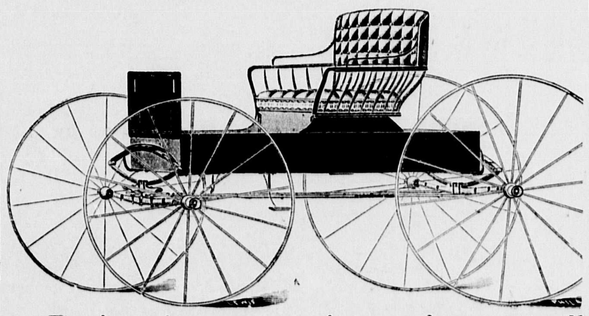

During August we aim to close out all our vehicles so as to clear our Hall Room and also to prepare for the coming season.

To do this we cut price, we make it pay you to buy even if you are not ready. It means a big saving to you and simply a swap-dollar deal to us. The line of Runabouts, Carriages, Surreys, Daytons is now complete. Terms made satisfactory.

Wm. Medders & Co.,

"PRICE CUTTERS" — AT — STILL POND, MD.

LARGEST CASH DEALERS ON THE EASTERN SHORE.