msa_sc2901_scm8626-0236 ©Maryland State Archives

"Tuscarora"

Fertilizers and Materials

BIG FOUR—Bone Meal 2-7-4; Alkaline 10-5.

STANDARD—Bone Meal 2-8-2; Alkaline 1-10-5.

YORK STATE—Bone Meal 1-8-4; Alkaline 1-9-4.

R.F.PARKS&SON

A BUSINESS TRAINING AT THE

Wilmington Business School

Insures success. Not one graduate has failed. Individual Instruction. School in session ALL THE YEAR Students begin at any time. Graduates assisted to good positions. Over 60 with one Wilmington Firm. Business Course, Banking Course, Stenographers' Course, Reporters' Course, Special Courses. A postal will bring catalog and full particulars. Address,

W. H. BEACOM, Wilmington, Del.
No. 1 EAST EIGHTH STREET, WILMINGTON, DEL.
PROPRIETOR TEACHES.

REMOVED!

We are now fully installed in our new store,

THE THOMPSON BUILDING
Opposite The Voshell House
WITH AN IMMENSE STOCK OF
FURNITURE, CARPETS, WALL PAPER, PAINTS, BRUSHES, OIL CLOTH, ETC., ETC.

We want especially to call attention to our

SPRING MATTINGS

It is no idle boast to say we have by far the largest stock and best selected patterns ever shown in this town, or on the shore.

Prices, too, are unusually moderate, less than you would pay in the city.

☞COUNTRY PRODUCE TAKEN.

JOHN BARTLEY.

PAROID ROOFING!

The greatest and cheapest Roofing on the market quality considered. Fire proof. Insurance companies accept it as perfectly safe. No coating or paint required. Millions feet used every year. We are manufacturer's agents. Let us show you this Roofing and quote you prices.

YOU CAN GET WHATEVER YOU WANT IN

Coal, Wood, Building and Land Lime, Hay and Piping

from the largest stocked yard on the Shore. ALL UNDER COVER. Call and see us and we will use our best efforts to satisfy.

J. D. BAGGHUS
CHESTERTOWN, MD.

Washington College,

CHESTERTOWN, MD.

The One Hundred and Twenty-fourth Session Begins September 20, 1905.

The college offers three courses of study—CLASSICAL, LATIN SCIENTIFIC, SCIENTIFIC—each leading to the degree of Bachelor of Arts.

The elective system enables each student to select the studies suited to his particular needs. Two Sub-freshman classes are maintained for the benefit of those who desire a thorough preparation for college.

The Normal Department is recognized by the State as a part of the system of public education. A diploma entitles the holder to teach in any county of the State without examination.

Students are provided with good board and comfortable, well furnished quarters. The buildings are equipped with every modern convenience—steam heat, electric lights, baths.

Here students may pursue their work in a highly moral community, amid beautiful and healthful surroundings, under careful supervision of health and habits, at very low rates.

For catalogue and further information, address

JAMES W. CAIN, LL. D.,
jy29-2m. PRESIDENT.

—THE—

Maryland Agricultural College,

COLLEGE PARK, MD.

MARYLAND'S SCHOOL of TECHNOLOGY
THREE COURSES OF INSTRUCTION
AGRICULTURAL, MECHANICAL, SCIENTIFIC.
TRAINS FOR A LIFE'S WORK.

Each Department supplied with the most modern and approved apparatus. Practical work emphasized in all departments. Graduates qualified to enter at once upon life's work. Boarding Department supplied with all modern improvements; bath rooms, closets, steam heat and electricity.

New Buildings with modern improvements. Location unsurpassed for health. Tuition, Books, Heat, Light, Laundry, Board, Medical Attendance, Annual Deposit, Chemical and Athletic Fees all included in an annual charge of $200, payable quarterly in advance. Daily visit by physician in charge.

Catalog giving full particulars sent on application. Attention is called to Short Course of Ten Weeks in Agriculture. Write for particulars.

TERM COMMENCES THURSDAY, September 21. Early application necessary for admittance.

R. W. SILVESTER, PRESIDENT.
jy22-tf. College Park, Maryland.

Trolley Through Chestertown.

Within two years time it is entirely possible that a trolley line may be in operation through Salisbury, with a southern terminus at Fenwicks Island, a few miles from Ocean City, which northern capitalists propose to make a rival to Atlantic City. This line is to start at Elkton, Cecil county, where it will connect with long distance lines already constructed or proposed to be for Wilmington, Philadelphia and Baltimore.

The engineer spent several days in Chestertown, Centreville, Easton, Salisbury and Princess Anne, through which towns he will operate and stated that in addition to having stations in the towns, they will also stop at the intersection of every county road and prominent farm residence near the line. They will also run local freights to handle farm produce. The car fare will be reduced to a minimum.

The company will prepare a special bill before the next legislature asking for a right of way. Philadelphia and New York financiers will furnish all the capital.

August Weather Predictions.—The National Weather Bureau Bulletin for August gives the following schedule for the remainder of the month:

Cool wave will cross west of Rockies about 11th; Great Central Valleys, 13th; Eastern States, 15th.

August promises to be much cooler month than July was, particularly cool west of the Mississippi River, south of the Ohio and Potomac Rivers and east of the lower Mississippi; west of Rockies about normal temperature will prevail.

The rainfall of August will be excessive from St. Louis to Chicago and in lower Mississippi Valleys dry in Western Texas. About average rainfall in Northwest and in Manitoba; dry in Northeastern States and Eastern Provinces.

The last above described disturbance will not be so radical as the preceding. Temperatures will go to extremes; very cool in Eastern States.

The severest storms of August not far from 5th, 16th and 30th. Warmest periods not far from 7th, 18th and 29th.

Think of 157 pretty women on 157 nice little farms around and about Bonesteel, South Dakota, and not one marriageable or even danceable man within forty miles. Think of what you are missing, young man, and go west at once, if you want a wife with a farm thrown in.

A Chicago woman was married one day, eloped the next, was arrested the third, brought back home on the fourth, forgiven by her husband on the fifth and went back to live with him on the sixth. It is not so stated, but it is presumed that like the Creator, she rested on the seventh day.

Tomato Market.—"There is to be a general shortage of tomatoes and nearly all kinds of fruits," said Mr. W. Harrison Newman, who was in Kent last week, "The acreage of tomatoes," he said, "is small in all the great tomato-growing sections of the Eastern Shore; they are practically no peaches, and other fruits are, as a rule, short."

Mr. W. Irving Walker, a prominent fruit grower from Queen Anne county, says that the tomato acreage is short in his part of the state.

"As a result of the canned goods market last spring," said Mr. Walker, "packers could not see their way clear to offer prices that would tempt the growers to cultivate the vegetables by the ton, as in former years. There was lots of carried-over stock stored away which cast a damper on the jobbing market. Later, however, the wholesale canned goods market rallied, and the packers offered more liberal prices, but it was then too late for the farmers to put out the big patches, as in former years. The results of the failure to contract as usual will be felt throughout the present packing season."

"The peach crop is virtually a total failure," said Mr. Walker, "I will have one of the largest crops in my part of the country, and my crop will reach from 500 to 1000 packages, as against 30,000 or 40,000 packages in some former years."

A Windfall.—Mount Lebanon Methodist Protestant Church, corner Preston and Bond streets, is bequeathed $800 by the will of Miss Jane Henry Rupp, of Baltimore. The money is to be used as the trustees of the church may direct. The will states that the legacy is equal to the amount paid for the parsonage of the church.

Other bequests in the will are $1,000 to William Shub as an expression of friendship in recognition of his services to Miss Rupp, $400 to Eliza Seager as a token of esteem and $200 each to Mollie Ereck and Elizabeth Jones as tokens of friendship. The residue of the estate is bequeathed to Rev. G. W. Haddaway, pastor of Starr Methodist Protestant Church, who is also named as executor without bond. The will was executed May 29, 1901. Miss Rupp, who died the 25th instant, was 73 years old and had no known relatives. Her estate is said to be valued at between $10,000 and $12,000.

Not long ago a youngster and his mother were going home from church and the mother was finding fault with the sermon. The boy noticed the amount of his mother's contribution and said. "Well, ma, you can't expect much for a cent."

CASTORIA.
Bears the Signature of Chas. H. Fletcher. The Kind You Have Always Bought

Doctor Brigham Says

MANY PHYSICIANS PRESCRIBE

Lydia E. Pinkham's Vegetable Compound

The wonderful power of Lydia E. Pinkham's Vegetable Compound over the diseases of womankind is not because it is a stimulant, not because it is a palliative, but simply because it is the most wonderful tonic and reconstructor ever discovered to act directly upon the generative organs, positively curing disease and restoring health and vigor.

Marvelous cures are reported from all parts of the country by women who have been cured, trained nurses who have witnessed cures and physicians who have recognized the virtue of Lydia E. Pinkham's Vegetable Compound, and are fair enough to give credit where it is due.

If physicians dared to be frank and open, hundreds of them would acknowledge that they constantly prescribe Lydia E. Pinkham's Vegetable Compound in severe cases of female ills, as they know by experience it can be relied upon to effect a cure. The following letter proves it.

Dr. S. C. Brigham, of 4 Brigham Park, Fitchburg, Mass., writes:

"It gives me great pleasure to say that I have found Lydia E. Pinkham's Vegetable Compound very efficacious, and often prescribe it in my practice for female difficulties.

"My oldest daughter found it very beneficial for uterine trouble some time ago, and my youngest daughter is now taking it for a female weakness, and is surely gaining in health and strength.

"I freely advocate it as a most reliable specific in all diseases to which women are subject, and give it honest endorsement."

Women who are troubled with painful or irregular menstruation, bloating (or flatulence), leucorrhœa, falling, inflammation or ulceration of the uterus, ovarian troubles, that bearing-down feeling, dizziness, faintness, indigestion, nervous prostration or the blues, should take immediate action to ward off the serious consequences, and be restored to perfect health and strength by taking Lydia E. Pinkham's Vegetable Compound, and then write to Mrs. Pinkham, at Lynn, Mass., for further free advice. No living person has had the benefit of a wider experience in treating female ills. She has guided thousands to health. Every suffering woman should ask for and follow her advice if she wants to be strong and well.

Satisfaction

THERE is a great satisfaction in a sale like that now in full blast at our store—satisfaction to our customers, satisfaction to us. It indicates that the public has faith in our statements, and in our Quarter-Century reputation for reliable qualities, reasonable prices and liberal methods

We believe in the people—the majority are not unreasonable, but are honest and well meaning, and only want to be fairly and squarely dealt with. Long experience has taught them that that is the treatment every one receives at this store.

They have learned to believe in the reductions we announce, and to recognize them as opportunities to get genuine values in MEN'S, YOUTHS' and BOYS' CLOTHING at an actual saving of money.

They know, too, that MONEY'S WORTH or MONEY BACK is our policy, and it gives them added assurance of the safety in dealing at this store.

Men's $18 and $20 Suits for $14.50.
Men's $12 and $15 Suits for $9.75.
Boys' $6.00 Suits for $3.50.
Boys' $8.00 Suits for $4.75.

Hot-Weather Haberdashery in great variety, now ready.

OEHM'S,
16 Lexington Street,
Near Charles.

..NOT..

for my own interest entirely but for yours, too, I am going to make a change in my store and location I have fully decided to move from the store I am now occupying to a much better store and location, and will add to the Jewelry business a very salable line of goods. In order to carry this out, I am compelled to reduce my stock that I have on hand, and the only way to sell it is to let it go for what it will bring. I have therefore decided to have regular sales, mostly Saturdays and Saturday nights. Will sell my entire line of

Clocks
Silver Plated
Hollow-ware
Rogers' Silverware
Domestic
Sewing Machines

Will also sell some Watches and Jewelry, mostly for ladies; Spectacles, Eye-Glasses, etc. The sale will begin NEXT SATURDAY, July 8 Read this advertisement carefully and bear in mind that "opposition is the life of trade." I ask the patronage of the public. I remain with all my strength to serve the public.

Respectfully,

A. LEVINE.

INSURANCE NOTICE.

Notice is hereby given to the insurers in The Mutual Fire Insurance Company of Kent County, Md., that the use of INCUBATORS in buildings greatly increase the hazard, and that the Company will not be responsible for losses where they are used. By order of the directors April 3rd, 1905.

GEO. B. WESTCOTT,
a8tf. Secretary and Treasurer

A. COHEN'S

Mid-Summer Clearance Sale!

For one week or more we have been preparing for this—the greatest sale ever offered around this part of the county. Every nook and corner in our vast stores have been looked into with a view of selecting a vast assortment of exceptionally interesting BARGAINS. 'Tis just a clearance sale—we care not for profits.

What we want is to dispose of about $2,000.00 worth of seasonable, up-to-date summer goods, and if prices will talk we expect to be rushed.

Our general stock is complete in every detail, consisting of most everything for home or person, fresh and staple groceries, &c. We wish to impress upon you that this is a sale of extraordinary importance to you, and every shrewd and economical buyer cannot afford to miss it

One visit to our store will convince you. Remember we want to sell the goods while you can make the profits DURING THIS SALE.

Just a few prices for an idea:

Dress Goods.

15c Grade Percale, in light and dark shades; special per yard.....10c
All Summer Wash Goods:
Special 15c goods.....12½c
20c goods.....8c
15c goods.....5c
Lancaster Apron Ginghams, special per yard.....5½c
A Large Lot of Embroiders, 20c and 15c sellers; special per yd.....7½c
Children's Wash Suits, formerly sold up to $1.25; special, suit.....49c
All Sizes Undershirts and Drawers, each, go for.....19c

Shoes! Shoes!

Every Pair of Shoes in the House at.....1-3 OFF
Men's and Children's Rubber Sole Tennis Shoes; per pair.....35c

Boys' Clothing.

$5.00 Youths' Suits go for.....$2.75
$2.00 Youths' Suits go for.....$1.19

Hats.

Every Hat in the house reduced.
20c Straw Hats go for.....10c
10c Straw Hats go for.....5c
Screen Doors, full size, worth 75c.; special.....59c
Poultry Wire Netting, per roll of 150 feet; special.....$1.10
Agents for the Oliver Famous Chilled Plows.

Housefurnishings.

Full or single size Iron Beds, spring and mattress to fit. These goods have been exposed to the weather and are slightly damaged. Actual value $7.50; special.....$3.50
6 Cane Seat Chairs and Rocker, worth $8 50; special.....$4.50
5-foot Golden Oak Extension Tables, well finished, value $8.00; special.....$4 50
$7.00 Couches, well made and full size; special.....$4.50
$15.00 Dressers, full size, French plate mirror, castered; spec.$9.00
The Celebrated "Royal" Sewing Machines, warranted for 10 years, a bargain at $60.00; our special price.....$25.00
The Famous Blizzard Ice-Cream Freezers.
6-quart, were $2 90; special...$2.35
4 quart, were $2.25; special...$1.75
3-quart, were $1.90; special...$1.50
Mason's Quart Jars, doz.....43½c

Groceries.

Best Granulated Sugar, lb.....5½c
Levering's Famous Coffee.....11½c
1 lb. Armour's Chip Beef.....12½c
J. P. Price's Best Flour, bag.....24c
Best Cider Vinegar, gallon.....18c
1 Bot. Rumford Yeast Powder.....9c
¼ Pkge Scotch Snuff.....9c
Magnolia Condensed Milk, can...9c
3 for 25c.
Schnapps, Early Bird, June and What Knox Tobaccos, lb.....39c
Good Cider Vinegar, gallon.....8c

Sandy Bottom Department Store

JARRELL'S

Special Bargains for August!

WE DIRECT YOUR SPECIAL ATTENTION TO OUR STORE THIS MONTH. BARGAINS! BARGAINS!

Notions Notions Notions

MUSLIN UNDERWEAR for Ladies and Children. HOSIERY for Men, Women and Children. We have some special things in Tan and White Hose, Also Specials in Ladie's Neckwear, Gloves, Belts and Laces of every description at Special Prices.

25c White Persian Lawns, Special at 18c
18c White India Linen, Special at.....12c
85c Summer Silks, (Beauties) Special 49c
We only have four of these silk patterns left, ask to see them.
35c Taffeta Suitings, Special at.....25c
15c Danish Cloth, Special at.....12½c
12½c Linen.....10½c
12½c Dotted Swiss in all colors.....8½c
All Lawns and White Goods at Special prices this month.

Ladies 10c Gauze Vests Special, as long as they last at.....5c
Men's 69c Balbrigan Shirts and Drawers Special at.....50c
Men's 50c Balbrigan Shirts and Drawers, Special at.....39c
Men's 25c Suspenders special, 2 pair 25c
Men's 75c Dress Shirts in neat patterns and plain Colors, special at.....50c
Plain Eclipse Dress Shirts, the best in the world at $1.00, these shirts are as good as gold all the time.

Shoes Shoes Shoes

We carry the Crowford and Westover line for men in Tan, Velour Vici and Pat. Colt, for workmanship and fit they can't be beat at $3 50. The Queen Quality for ladies is just a thing of beauty at $3.00 and $3.50. Oxfords $2.50 and $3 00 and J. G. Grief & Sons line, of Philadelphia, for Misses and Children. There is no stronger line made for Misses and Children, this is acknowledged by Shoe Men.

Bargains in Queensware

We carry a magnificent line of Queensware of all kinds.

$22.50 100-piece Dinner Set English White porcelain, in two decorations, are selling them this month at..$16.50
$15.00 100-piece Dinner Set, most beautiful decoration, at.....$12.50
$8.50 68-piece Cottage Set, special..$6.50

We have just received an import package of plane white and decorated English White Porcelain, from which we can sell you any piece or make up a set of just what pieces you want. Look at our stock and get our price, if you do we will sell you sure.

Miscellaneous Items.

The Best Lamp Burner Made—Any Size.
No. 0 at Dozen.....48c
No. 1, Dozen at.....60c
No. 2, Dozen at.....75c
1 lb Best Butter Paper.....25c
7 Bars Best Phila. Oleine Soap.....25c
5c Bottle Bluing, 2 for.....5c
3 Cans Corn.....25c
3 Cans Tomatoes.....25c
Bring us your Butter, Eggs and Lard. We never get stocked on trade.

CLIFTON L. JARRELL
CHESTERTOWN. . . . MARYLAND

Hail to Our Bargain Feast!

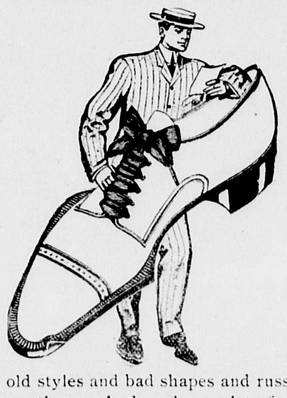

What's an Oxford bargain? A good money's worth. What's a good money's worth? Good leather, good making, good fitting, good looking and good wearing Oxfords for less than their value.

Do all the stores that are now shouting Oxford bargains give bargains? Some do, more that don't.

We Do, Anyway

Those that don't had better look out, as people know old styles and bad shapes and russets dyed black, when they see them. And we hear a lot of gossip going on these days. Those who have looked say no such Oxfords as ours are being sold elsewhere for anything like the money. If you will make comparisons

You Will See What Bargains These Are

W. A. CARROLL, The Shoer
Next Door to Postoffice.

DAVIDSON'S
Marble and Granite Works!

MONUMENTS
SARCOPHAGUS
VAULTS
TABLETS
MARKERS
COPINGS

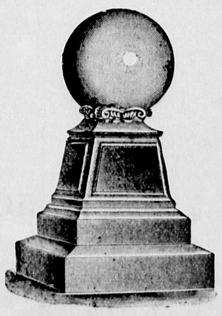

LEDGERS
ENTRANCES
CORNER POSTS
STEPS
FENCING

We guarantee all work to give entire satisfaction. Twenty two years experience. DESIGNING LETTERING and RESETTING A SPECIALTY A Salesladv in attendance.

ALFRED L. DAVIDSON,
MANUFACTURER, CHESTERTOWN, MD.