msa_sc2901_scm8626-0247 ©Maryland State Archives

MOODY & LUSBY | MOODY & LUSBY

DO YOU SEE THIS FELLOW?

LOOKS SURPRISED, DON'T HE?

Well, this is about the expression of those visiting our Regular Semi-Annual Reduction Sales.

We now propose to clear up all Summer goods at very much reduced prices.

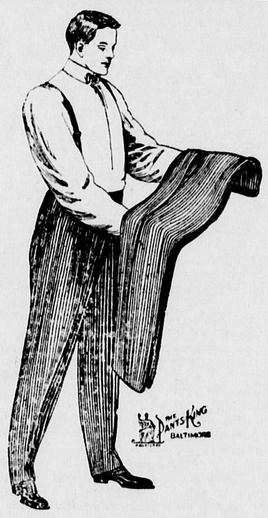

Now we mean reductions from our already low quotations and every article of merchandise in our establishment is marked in plain figures. You can well see the significance and realize the difference in prices asked for similar qualities by city houses.

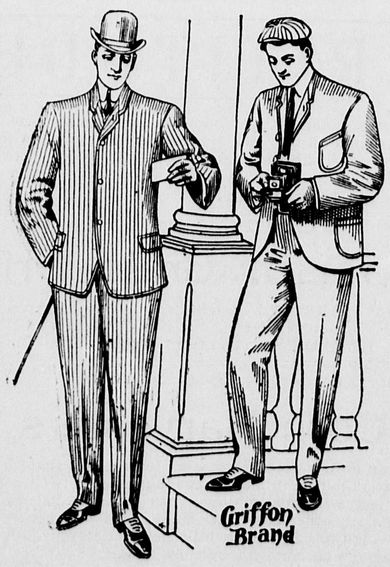

Come early while we have a fair assortment in Men's, Boys' and Children's Clothing, Straw Hats, Summer Underwear, Separate Trowsers and all Summer Merchandise will now be cleaned up.

MOODY & LUSBY

Directly Opposite Court House, CHESTERTOWN, MD

PERSONAL JOTTINGS

The Coming and Going of People You Know About.

R. D. Hynson, Esq., and Mr. Phil. G. Wilmer spent a few days in Canada the past week.

Thomas Hill, Esq., of Baltimore, was in Chestertown this week on business. His wife, Mrs. H. L. Westcott Hill, has been quite sick this summer at her country home near Baltimore.

J. Thomas Pennington, Esq., and wife, of Galena, are at Atlantic City.

Marion deK. Smith, Esq., was in New York several days this week on business.

Senator Clarence W. Perkins, of Baltimore, was a visitor to Chestertown this week.

Rev. Thos. B. Gardner and wife, of Newtonville, N. Y., are visiting relatives in Kent.

Mr. H. Norman Perkins, of Philadelphia, is visiting his brother, H. E. Perkins, Esq., of Chestertown.

Mr. Rodney Vansant's child, of Galena has been quite sick.

Jos. Guest and wife, Mrs. Jennie Byron, of Chestertown, and Miss Helen Brown left Thursday for Atlantic City.

Miss Caroline Hynson is the guest of friends at Ocean City, Md.

Mrs Lydia Shaw is at Ocean Grove, N. J.

Misses Marie and Julia Brown, of Baltimore, have been guests of Misses Mary and Louise Brown in Chestertown, the past week.

Mr. and Mrs. Thos. D. France and daughters, Misses Adele and Emma are registered at "The Adison," Asbury Park, N. J.

Mrs. Joseph B. Gerker, of Atlanta, Ga., is visiting her mother, Mrs. A. J. Hynson, in Chestertown.

Mr. George McFeeley, of Philadelphia, is visiting his father, Mr. W. J. McFeeley, at Washington College.

Miss Mary Hines is visiting Miss May Jones, in Phila.

Miss Anna B. Smith and Miss Jennie Hines are guests of Mrs. Dr. Gundry, at Catonsville.

Mr. H. L. Davies, of Baltimore, is visiting friends in Kent.

Mr. and Mrs. Wm. H. Gehman, Jr., and children, of Dover, Del., are visiting Mr. and Mrs. Wm. Smith, Mr. and Mrs. H. P. Smith and Mr. and Mrs. H. Theo. Jewell, of Worton.

Masters Deford and Geo. Smith, of Phila, Pa., are visiting Mr. and Mrs. H. P. Smith and Mr. and Mrs. Wm. T. Smith, of Worton.

Rev. P. H. Miller, D. D., of Westminster Lutheran Church, is at Hotel Imperial, Chestertown.

Miss Clara B. Usilton is at Atlantic City for a few days.

Mrs. Ernest Joynes, of Philadelphia, and Mrs. Frank Truitt, of Baltimore, are visiting the latters mother, Mrs. Emma Fowler, of Flatland.

Mr. Cyrus G. Howard is taking in Coney Island and other Northern resorts this week.

Miss Anna Fitzpatrick, of Baltimore, is visiting her aunt, Mrs. J. E. Ferguson.

Mr. Jacob Fisher and son, Alfred, of Germantown, Pa., are the guests of Mr. Jacob F. Thompson. Mr. Fisher is the uncle of Mr. Thompson and a brother to Dr. S. G. Fisher.

Mrs. Frances Hynson and daughter, Miss Cora, of Baltimore, are guests of Mrs. Jennie Moody, Mill street.

Mrs. Dr. Albert Nicholson and friend, of Brooklyn, N. Y., are the guests of Mr. John P. Nicholson and family, near Fairlee.

Mr. Samuel A. Copper, of Savannah, Ga., formerly of Kent, is making his annual summer visit to his old home. He is at present at the home of his brother, ex-County Treasurer Jessie R. Copper, near Kennedyville.

Miss Katie Little, of Baltimore, is the guest of Misses Mary and Bessie Nicholson, near town.

Mr. and Mrs Thomas V. Simpson are entertaining their neices, Miss Georgia Booze and Miss Fannie Asher, of Baltimore.

Mrs. David B. McMenamin and her guest, Miss Florence Louise Dryer, of Indianapolis, have left for a stay of two weeks at Atlantic City.

Mrs. Joshua Bryan returned from a Baltimore hospital last week, where she underwent a surgical operation. She is now convalescing.

Misses Lillian and Jennie Reese, of near town, are visiting relatives at Felton, Delaware.

Mr. Chas. S. Smith and party arrived home Monday from an extended yachting trip and report a splendid time. We are sorry to report that his little daughter, Ida, is sick with the typhoid fever, which shortened their trip somewhat.

Mr. Rudolph Stam, of Cape May, is visiting his mother in Chestertown.

Messrs. Thos. and Charles Kibler and friend, of Philadelphia, are visiting Mr. C. W. Kibler, in Chestertown.

Miss Nellie Jones, of Philadelphia, is visiting Kent friends.

H. W. Vickers, Jr., Esq., we are glad to report, is able to drive to Chestertown and is improving rapidly.

Mrs. W. C. Sutton was called to Baltimore on Saturday by the illness of her mother, who sustained a severe fall.

Mr. Wm. M. Reiche, of West Virginia, visited his sister, Mrs. J. E. Ferguson, this week.

Mrs. Ralph Wenzell and son Georgie, of Kensington, Pa., have been spending some time with her sister, Mrs. Medford Younger, also her neice, Mrs. Albert Shaw, of Hanesville.

Mr. Alfred Cornelius visited his aunt, Mrs. Mary Walker last week.

Miss Susie Holdson, of Hanesville, has been visiting Mrs. Lewis F. Newsome, near town.

Prof. Rowland Watts, of Balto., has been the guest of Mr. and Mrs. W. W. Hubbard, Washington Ave.

Miss Annie Minner, of near Tolchester, has returned home after spending two weeks with her aunt and uncle, Mr. and Mrs. Frank Minner, Woodside, Del.

Mr. Massey Minner, of Woodside, Del., is visiting his uncle and aunt, Mr. and Mrs Joseph Minner, at Tolchester.

A watermelon party and dance was given Wednesday evening at Mrs. Godwin's Cottage, Tolchester, Md., where a pleasant evening was spent. Miss Lulu Spellman and Mr. Robert Bety entertained the company by a cake walk, a handsome cake was given to them. Virginia reels were quite a favorite dance.

Mr. Dan'l Reed, of Washington, is visiting his mother and sisters in Chestertown.

Mr. Arlington L. Sparks has engaged Miss M. O'Connor, of Baltimore, as manager of his millinery department. Miss O'Connor has an experience of eighteen years in the business and for nine years was in charge of the millinery department of one of Baltimore's largest and most select department stores. She is now attending the millinery openings and will be at the store the latter part of this month.

Miss Eva Beauchamp who has been visiting in Delaware for the past month, has returned home, accompanied by her friend, Miss Mae Deputy, of near Middletown, Del.

Miss Lenora Davis, of Middletown, Del., who has been the guest of Miss Anna B. Smith, was accompanied home Thursday morning by Miss Smith.

Mr. Clarence Walls, of Philadelphia, is the guest of Mr. Wm. H. Ivens, on High street.

Mrs. M. C. Gheen, of Baltimore, is the guest of Miss Mayme Thompson, Chestertown.

Mr. Barton King, brother of the late Capt. "Billy" King, was in Chestertown this week.

Mrs. W. G. Skirven is at Atlantic City.

Mr. James Shuster, of Mullin & Sons, Wilmington, is visiting his sister, Mrs. W. F. Russell.

Deputy Treasurer, John Hrdaway, is suffering from a wounded foot caused by a rake penetrating it.

Mr. M. Arlett, of Balto., is the guest of Mr. J. P. Parrott and wife.

Accidents.—William, the 12 year-old son of Mr. and Mrs. James Bennett, of Morgnec, on last Saturday while getting over a fence jumped upon a stabbled bush, sustaining a painful and ugly wound in one foot. Dr. H. L. Dodd rendered medical attention.

Thomas Wilson, colored, of Queen Anne's county, was taken to a Baltimore hospital suffering with a pistol ball wound of a serious nature. With two companions on Sunday last he was handling a revolver, when the weapon was accidentally discharged, the ball penetrating his groin and bowels. Dr. C. W. Whaland was summoned and advised that he be sent to the hospital for treatment.

Miss Nettie Maslin, daughter of Mr. and Mrs. W. T. Maslin, of Quaker Neck, mashed one of her fingers in a folding lawn chair. Dr. Hines found it necessary to amputate a portion of the member.

Capt. John Shriver, of near Pomona, is suffering severely with a cut hand caused by a thorn penetrating it.

Church Notes—Rev. E. B. Taylor, of Pomona circuit, is taking a vacation of two weeks.

Rev. A. H. Covey is visiting his old home in Delaware.

Rev. W. A. Melvin, of Cumberland, Md., preached in Christ M. P. Church last Sunday morning and made a most favorable impression upon his audience. His discourse was sound, well delivered and not too long. Mr. Melvin is a Washington College graduate and is meeting with success in the ministry. He married the daughter of Mr. W. C. Peregoy, of Chestertown.

Rev. T. B. Gardner, of Troy Conference, will fill the pulpit at Bond M. E. Church, Pomona, Sunday, Aug. 20.

Rev. D. L. Greenfield, left this week for a two week's trip North.

I want to correct an error of your Millington correspondent wherein he says the picnic of the M. E. Church South was postponed. Notwithstanding the inclemency of the weather quite a number of the Chesterville school were on hand, and promptly at 10 A. M. fell in line behind our flag and proceeded to Jones' woods, where we were soon joined by the Millington school. There were upwards of three hundred on the grounds. A program of songs and recitations had been prepared and was well rendered. The drill of 13 children bearing shields of the original 13 States and singing "My Maryland," was of special interest. A good dinner, lemonade, cake, watermelons and cantaloupes were in abundance. When we separated at 5 P. M. all agreed that they had enjoyed the day. J. H. KUHLMANN.

Married.—Mr. Frank Greenwood and Miss Hilda Coleman, both of Chestertown, were married Tuesday at Fairlee, by Rev. W. E. Habbert. The bride is the daughter of Mr. and Mrs. S. J. Coleman. For the present the young couple will board at the home of Mr. and Mrs. T. A. Ayres.

A COLORED man, named William Johnson, died in the Chestertown jail Monday night of senile debility. He is the same man that gave Superintendent Ford, of Almshouse, so much trouble.

Men's Bargain Suits

All of our Mixed Suits for Men, nearly 400, at $5, $6 and $7.50, sizes 33 to 46, in our special sale stock. Mixed Cheviots and Worsteds, Black Thibets. Blue Serges and Fancy Cheviots. Single and double breasted Coat Suits. All of our regular stock Mixed Suits at 1-4 off, now $9, $11.25 and $15, that were $12, 15 and 20. Mixed Trousers at 1-3 off, men's and boys'. Boys' and Little Boy's Suits at 1-4 off, for all kinds, cheviots, serges, worsteds and homespuns, All Straw Hats at 1-2. Big bargains in Summer and Neligee Shirts, Underwear. Fancy Hose and Neckwear. All tan and low Shoes at 1-4 off. A few broken sizes at $1.50 to close.

Biggest Because Best — MULLIN'S — Clothing Hats Shoes. Wilmington.

WM. MEDDERS & CO.

We are arranging for a "BIG FALL SEASON," and in order to make the room we are quoting very tempting and special low prices on many small lots of merchandise.

It will certainly pay you to visit us.

Fine Lot of 10c Bleached Muslin, yard wide and in lengths 3 to 8 yards, only.....6¾c

Children's 15c Ribbed Hose, also the 18c Lace Lisle Hose, all now.....10c

Ladies' 15c Hose, some 19c Hose and all real good value, only 10c

Men's 25c Fancy and Black Hose, real good quality, only.....15c

FOR 9c ONLY.

All of those pretty Lawns and Dimities and Percales are now marked in with the other lots for only.....9c yard

Buy what you want.

FOR 25c.

The Best All Linen Towels, worth 33c to 40c, choice of the lot for only.....25c

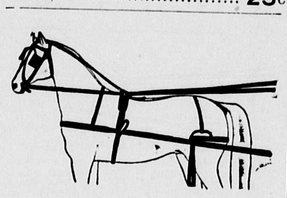

$14.00 Special Buggy Harness.....$10.00
$10.00 Regular Buggy Harness..... 8.90
$15.00 Full Rubber Harness..... 12.50
$18.00 Special Calf Harness..... 15.00

DON'T OVERLOOK OUR HARNESS.

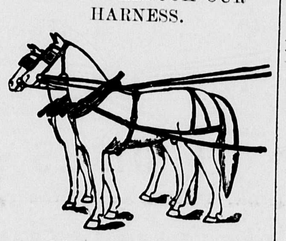

Our special $14.00 Wagon Harness with breechings, made heavy, 1¼ in. leather Traces.....$11.90

Same Harness made without breechings extra heavy, worth $10, only.....$7.90

PLOW HARNESS CHEAP!

$2.00 Hair Collars, only...$1.69
$1.25 Jersey Collars, only..98c
$1.50 Plow Bridles, at.....$1.25
$1.25 Plow Bridles, at.....98c
Plow Lines, only.....12½c, 15c

WM. MEDDERS & CO.

NEXT WEDNESDAY

Heavy Galvanized Buckets

On Wednesday, August 23, we sell the largest size 14 Quart Heavy GALVANIZED BUCKETS for 9c. One Bucket to a customer as heretofore. These are the very best Galvanized Buckets and every housekeeper will be pleased with one of these Buckets. Only 9c.

House-Furnishings Lower

16.00 Golden Oak Buffets, plate glass and a beauty.....$12.90
18.00 Large Heavy Oak Buffets, at special low price.....$13.90
Full Line of Buffets...$5.00 up

Special on Oak Dining Chairs, worth 6.00 set, price.....$4.75
Nice stock to select from.
Oak Rockers.
Cobbler Seat Rockers.
1.75 Porch Rockers, now...$1.39

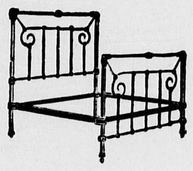

IRON BEDS.

Best White Enamel, all reduced with an extra ten per cent. off the already low prices.

Iron Beds now at.....$1.98 up

HAIR MATTRESSES.

The Best 8.00 Hair Mattresses, in two parts, high grade tick....6.50
Good Mattresses, in all sizes and widths, the prices start at..1.98
2.50, 2.98.

Special Sale on Carriages!

We begin our Special Carriage Sale on August 1st and if interested, now is your chance.

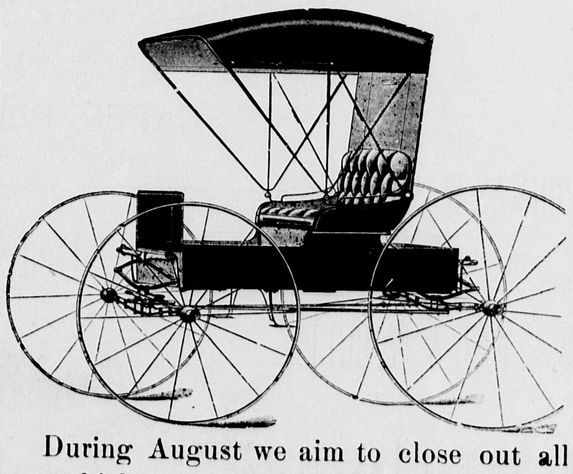

During August we aim to close out all our vehicles so as to clear our Hall Room and also to prepare for the coming season.

To do this we cut price, we make it pay you to buy even if you are not ready. It means a big saving to you and simply a swap-dollar deal to us. The line of Runabouts, Carriages, Surreys, Daytons is now complete. Terms made satisfactory.

WM. MEDDERS & CO.

Preserving Season!

PURE SPICES, BEST MONEY CAN BUY.

¼ lb Best Celery Seed.....3c
¼ lb Large Mustard Seed.....3c
¼ lb Whole Allspice.....3c
¼ lb Hot Ginger Root.....3c

JELLY TUMBLERS.

Good Jelly Glasses, fluted bottoms, tin tops, each only.....1c
One Dozen for.....12

Only 1c Only 1c

Good Tumblers, each.....1c
Better Tumblers, each 2c, 2½c, 3c

TOMATO CANS.

Best Hand made Tin Cans, double seam, heavy tin, price per dozen, only.....44c
We give TWO GOOD CANS for every bad can.

MASON'S GLASS JARS.

The Ball Brothers Jars, clear glass and smooth edge.
Pint Jars, each.....4c
One Dozen for 48c.
Quart Jars, each.....4½c
One Dozen for 54c.
Half Gallon Jars, each.....6c
One Dozen for 72c.
With Porcelain Tops and rubbers.

Extra Heavy Jar Rubbers, doz...5c
The Wax Ceiling Rings for Mason's Jars, a new thing to preserve fruit, doz.....5c
The Wax Strings for Tin Cans, dozen.....1c

Agate Preserving Kettles.
Porcelain Lined Kettles.
Full stock—low prices.

10 Quart Agate Kettles for.....29c
A Special Large Size Agate Kettles worth 60c, for only.....48

45c Agate Berlin Kettles, with cover.....29c
40c Agate Preserving Kettles, full 10 quart size.....29c
65c Agate Tea Kettles, size 7 or 8, for only.....44c
10c Agate Drinking Cups.....5c
20c Agate Stew Pans.....12½c
20c Agate Kettles.....12½c
20c Blue Enamel Basins.....12½c
50c Covered Berlin Kettles, Blue and White Enamel.....39c

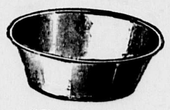

Large 4 qt Milk Pans.....3½c
Large 4 qt Pudding Pans.....4½c
Large 6 qt Pudding Pans.....5c
Large 8 qt Pans for.....8c

Agate Preserve Kettles, all sizes, all prices.

A special large size Kettle, good agate, worth 60c only 48c

Large 12c Flour Sifter.....9c
The Wire Basket Sifter.....9c

The 2 Quart Buckets only.....4c
The 4-Quart Buckets.....9c

Large 10c Tin Wash Basins.....5c
Large ½ Gal. Cups for only.....5c

50c Blue Enamel Fish Pans.....39c
75c Blue Enamel Water Pails...48c

Wm. Medders & Co.,

'PRICE CUTTERS" — AT — STILL POND, MD.

LARGEST CASH DEALERS ON THE EASTERN SHORE.