msa_sc2901_scm8626-0253 ©Maryland State Archives

PENNSYLVANIA RAILROAD.

HILADELPHIA, BALTIMORE & WASHINGTON RAILROAD.

Schedule in Effect May 29, 1905.

SOUTH W'k D'ys		STATIONS		NORTH W'k D'ys	
P.M.	A.M.			P.M.	P.M.
1.35	5.00	Lv	Washington	Ar 1.20	8.15
2.30	6.35	.....	Baltimore	11.23	7.00
3.00	7.40	.....	Philadelphia	10 52	5.39
3.44	8.28	.....	Wilmington	10.05	4.55
4.43	9.29	Lv	Townsend	Ar 9.01	3 50
f4.48	f9.34	.....	Vandyke	f8.54	f3.43
4.53	9.39	.....	Golt	8.49	3.38
5.10	9.56	Lv	Massey	Ar 8.33	3.22
5.18	10.10	.....	Lambson	8.23	3.14
5 26	10 24	.....	Black	8.09	3 06
5.34	10.38	.....	Kennedyville	7.55	2.58
5.41	10 52	.....	Still Pond	7.42	2 51
5.45	11 00	.....	Lynch	7.34	2.47
5.50	11.09	.....	Worton	7.25	2.42
6.00	11.21	Ar	Chestertown	Lv 7.08	2.32
P.M.	A.M.			A.M.	P.M.

"f" Stops only on notice or signal to Agent or Conductor to receive or discharge passengers.

GEO. W. BOYD, Gen. Pass. Agt.
W. W. ATTERBURY, Gen. Mgr.
J. R. WOOD, Pass. Traffic Mgr.

TOLCHESTER CO.

SUMMER SCHEDULE.
In effect June 17th, 1905.

SASSAFRAS RIVER LINE—Leave Fredericktown week days, except Saturday at 7 a. m., Betterton 8.15 a. m., Buck Neck 9.30 a. m. Returning leave Baltimore Week days, except Friday and Saturday, at 3.00 p. m. Saturday at 10.30 a. m. (Does not stop at Gale's and Buck Neck on Mondays and Wednesdays trip from Baltimore.)

PORT DEPOSIT LINE—Leave Port Deposit week days except Wednesday at 7 a. m. Havre de Grace 7.30 a. m. Betterton 8.45 a m., stops at Tolchester on Fridays. Returning leave Baltimore Monday at 2.00, Wednesday and Sunday at 9 a. m., Tuesday Thursday and Saturday at 1 p. m., Friday 3.30 p. m., stopping at Tolchester Friday.

TOLCHESTER LINE—Str. Louise leave Tolchester at 10.30 a. m. and 7 p. m. Leave Baltimore at 8.30 a. m. and 2.30 p. m. Tuesdays, Thursdays and Fridays leaves Baltimore 8.30 a. m, 2. p. m. and 6.25 p. m. Leave Tolchester 10.30 a. m, 4.20 p. m. and 8.30 p. m.

TOLCHESTER COMPANY,
Pier 16 Light St., Balto

MARYLAND, DELAWARE & VIRGINIA RY. CO.

CHESTER RIVER LINE.

SUMMER SCHEDULE.
In effect June 14th, 1905.

Steamer will leave Pier 7 Light St. Wharf daily except Sunday 2.30 p. m. weather permitting, for the following points: Kent Island, Queenstown, Bogles, Spaniard's Point, Indiantown, Ashland, Westcott's, Quaker Neck, Booker's, Wilmer's Rolph's, Piney Grove. Arrive Chestertown 7.30 p. m. Returning steamer leaves Chestertown for Baltimore daily except Sunday 7 a. m., weather permitting, stopping at the above landings, arriving Baltimore 12 m.

Steamer leaves Baltimore, Pier 7 Light St. daily except Sunday at 2 p. m., weather permitting, for Centreville stopping at the following named points: Rock Hall, Jackson's Creek Earles, Add, Emory's, Pusey's, Arrive Centreville 7.30 p. m. Returning, Steamer leaves Centreville for Baltimore. daily except Sunday, 6.30 a. m., weather permitting, stopping at all of the above points, arriving at Baltimore 11.30 a. m.

WILLARD THOMPSON, Gen. Mgr
T. MURDOCH, Gen. Frt. & Pass. Agt.

New Headquarters!

FOR THE RELIABLE

Paint and Paper

HOUSES.

I HAVE removed my STORE AND PAINT HOUSE nearer Mill Street, opposite S. Vannort's residence, where we would be pleased to submit prices, show samples and estimate on papering your house.

A Large Line of Wall Paper.

Be sure you get the best workmen and the best material. Don't waste good money on bad material. Masury's Paints are the best on the market. We are sole agents for this district, and are always ready to show you simple cards and quote prices.

WE PAPER YOUR ROOM FOR $3.00 AND UPWARDS

and guarantee satisfaction or no money. If you want your Pictures Framed, call and see our selections of mountings before going elsewhere. They are the finest in town.

WM. L. FOWLER,
Jan. . 1901 CHESTERTOWN, MD

LADIES

Safe, Quick, Reliable Regulator

Superior to other remedies sold at high prices. Cure guaranteed. Successfully used by over 200,000 Women. Price, 25 Cents, druggists or by mail. Testimonials & booklet free.
Dr. LaFranco, Philadelphia.

Grain Market

New Wheat.

IN ORDER to make best offers for wheat I have arranged with Pitt Bros. Company Baltimore and E. L. Rogers & Co. Philadelphia dealers and exporters for buying wheat by cars, sail vessells, steamers &c. I will grade the wheat here and make contract price for same on the spot. If you will see me before you contract for freighting I may offer you additional advantages. I will have fresh telegrams of both markets daily. Waterborn grain insured. By dealing with us you can save commissions, have insurance and at times advantages of low freights. Call to see me at my office, my home or telephone at my expense.

Je24 tf. HIRAM M. BROWN

WANTED:

Bounty Land Warrants.

Many warrants issued for services in the War of 1812 have not been located. Holders of the same should address

HARVEY SPALDING & SONS.
Ja62 4t*. Washington, D. C

LAUNDRY SPECIAL.

Elite Laundry

BALTIMORE, - - MARYLAND

GENTLEMAN'S LIST.			
Collars	2c each	Corset Covers	10c up
Cuffs	2c each	Ladies' Waists	15c up
Cape or Boys Coll	3c	Coats	10 to 50c
Plain Shirts	10c	Pants	25c
Shirts by hand	12c	Chemisettes	5c up
Shirts, cuffs att	15c	Ladies' Skirts	25c up
Boy's Waists	12c up	Ladies' Stockings	5c
Night Shirts	10c	Night Dresses	15c up
Undershirts	8c	Waiter's Coats	10c
Drawers	8c	Waiter's Aprons	5c
Socks, per pair	4c		
Handkerchiefs	3c	**MIXED LIST.**	
Silk Handkfs	5c	Napkins	1c
Ties	3 to 10c	Doylies	1c
Pajama Suits	25c up	Hand Towels	1c
Vests	25c	Roller Towels	2c
		Bath Towels	2c
LADIES' LIST.		Pillow Cases	3c
Collars	3c up	Bolster Cases	3c
Cuffs	3c up	Sheets	3c
Undershirts	10c up	Table Cloths	5c up
Drawers	10c up	Counterpanes	10c up
Dresses	50c up	Wash Rags	1c up
Dress, Sacques	15c up	Table Pad	10c up
		Scarfs	10c up

Will receive up to Tuesday at 2 P. M. and deliver following Saturday.

CHAS. S. SMITH, Agt.,
jy29. CHESTERTOWN, MD.

LANDRETH'S

GARDEN SEED

Landreths Seed have been sold by us for years and have made their own reputation.

It is a waste of time and money to plant poor seed.

We have a full assortment of Flower and Garden Seed.

LANDREDTH'S SEED IS BEST

FOR SALE ONLY BY

THE STAM DRUG CO.

N. C. CROW

THE UP-TOWN MERCHANT

Is always abreast with the popular needs. We sell the celebrated Pea Berry Santos Coffee 22c a pound. Santos, a high flavored 18c a pound. Also a variety of Package Coffee. The price is right and a trial will convince you of their flavor

Buy New Shore Fat Mackerel the kind the hotel buy, the patrons like them and so will you at 10c a pound.

We are in a position to sell you your flour. The Celebrated Clifton F. F. F. and Patapsco Superlative and all other grades at Lowest Cash Prices. Consult us before buying and save money.

The largest assortment of Agateware in town. Stew Kettles, Sauce Pans, Dish Pans Tea and Coffee Pots, Tea Kettles, Wash-Basins, Culenders, Galvenized Tubs and Buckets, Copper Bottom Wash Boilers and a variety of Tinware.

Our stock of Men's, Women and Children's Underwear is the largest and most complete. Extra heavy weights, woolen orcotton. Call and examine it

We Have the Reputation

of selling the best 10c, 12½c, 15c and 25c Stockings uptown. Infants' Woolen Hose, 10c pair, regular 15c Hose.

A new and complete line of Men's, Women's and Children's Shoes, Men's Leather and Gum Boots, Domestic Dry Goods and Notions.

Baled Hay, Gasoline, White Oak and Hemlock Sole Leather half soles and Shoe Nails.

We want your country produce, Meat, Lard, Butter, Eggs, Corn, etc. Orders solicited. Phone 33. We deliver goods to any part of the town.

Yours for Business,

N. C. CROW.

ASBURY PARK BOOKLET.

Descriptive Publication Issued By The Pennsylvania Railroad Company.

The Pennsylvania Railroad Company has just issued an attractive booklet descriptive of Asbury Park. The publication is designed to present the attractions and claims of Asbury Park as a Summer seaside resort.

Persons desiring information concerning this popular resort may obtain a copy of the booklet by enclosing two cents in postage stamps to Geo. W. Boyd, General Passenger Agent, Pennsylvania Railroad, Philadelphia, Pa.

STOP, WOMAN!

AND CONSIDER THE ALL-IMPORTANT FACT

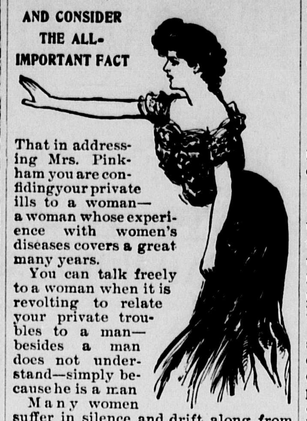

That in addressing Mrs. Pinkham you are confiding your private ills to a woman—a woman whose experience with women's diseases covers a great many years.

You can talk freely to a woman when it is revolting to relate your private troubles to a man—besides a man does not understand—simply because he is a man

Many women suffer in silence and drift along from bad to worse, knowing full well that they ought to have immediate assistance, but a natural modesty impels them to shrink from exposing themselves to the questions and probably examinations of even their family physician. It is unnecessary. Without money or price you can consult a woman whose knowledge from actual experience is great.

Mrs. Pinkham's Standing Invitation.

Women suffering from any form of female weakness are invited to promptly communicate with Mrs. Pinkham, at Lynn, Mass. All letters are received, opened, read and answered by women only. A woman can freely talk of her private illness to a woman; thus has been established the eternal confidence between Mrs. Pinkham and the women of America which has never been broken. Out of the vast volume of experience which she has to draw from, it is more than possible that she has gained the very knowledge that will help your case. She asks nothing in return except your good-will, and her advice has relieved thousands. Surely any woman, rich or poor, is very foolish if she does not take advantage of this generous offer of assistance.

If you are ill, don't hesitate to get a bottle of Lydia E. Pinkham's Vegetable Compound at once, and write Mrs. Pinkham, Lynn. Mass., for special advice.

When a medicine has been successful in restoring to health so many women, you cannot well say, without trying it, "I do not believe it will help me."

Do You Want Tender Beef?

You can't expect to get it unless you deal with a butcher who handles nice cattle.

THE UP-TOWN BUTCHER,

CHARLES W. COPPER,

kills only the best cattle, and hence is able to serve you with

Choice Steaks, Roasts

Etc. Just give us a trial, or ask some of our customers. We will try to treat you so you will want to deal with us always.

We also handle SALT MEATS

CHARLES W. COPPER,
The Up-Town Butcher,
Opposite N. C. Crow.

For Many Years No. 101 Fifth Ave., NEW YORK,

Has been well and favorably known as a place where honest and conscientious medical advice, correct and scientific treatment, and speedy and permanent cures were assured.

Out of this door have walked thousands, in the full enjoyment of health and strength, who have been given up as incurable by their family physician.

This fact has made the name and fame of

Drs. F. A. & J. A. Greene

Known and acknowledged throughout the entire country as most successful physicians in the cure of chronic and nervous diseases.

The doctors are proprietors of the well-known medicine, Dr. Greene's Nervura Blood and Nerve Remedy. This famous Cure is compounded and prepared under their own personal supervision and is guaranteed to be fully up to the standard as regards strength, efficiency and excellence.

The public Health Lectures will be resumed in the fall.

Drs. F. A. & J. A Greene can be consulted personally or by letter, without charge. a6 1mo.

THE OLD RELIABLE

HARNESS DEALER

John F. Howard,

COURT ST., CHESTERTOWN.

Informs his friends and the public that he is still at his old stand on Court street and ready to serve them. HARNESS, LAP ROBES, CARRIAGE WORK and All Kinds of Repairing. Give us a call

JOHN F. HOWARD.

He Kept up in the Race.

James S. Barron, President Manchester Cotton Mills, Rock Hill, S. C. writes:

"In 1883 I painted my residence with L. & M. It looks better than a great many houses painted three years ago.

Don't pay $1.50 a gallon for linseed oil, which you do in ready-for-use paint.

It makes paint cost about $1.20 per gallon.

Wears and covers like gold.

Liberal quantity given to churches when bought from Smith & Graham, Chestertown; F. H. Harper & Son, Still Pond; J. W. Ivens, Worton; Clements & Co., Crumpton, Md.

DREADFUL DREAMS.

They Shock the Nervous System and May Even Cause Death.

People have actually been killed by dreams. Most persons have suffered from those terrible nightmare visions in which the victim is pursued by an assassin with upraised knife or is trembling on the edge of a fearful precipice or is in some other imminent danger of a sudden and terrible death. These dreams are common enough, and nearly always the sufferer awakes, thankful and happy at his escape. But sometimes he doesn't awake. Sometimes the knife falls or the sleeper in his hallucinations plunges down the precipice. These are the dreams that kill, says the Chicago Tribune.

In cases where dreams kill there is a sort of combined action between the dream and the disease through which death is accomplished. In the first place the dream is usually the product of the disease. A person may have heart disease which never asserts itself or allows the victim in any way to know of its presence until the fact is disclosed in a frightful dream. Moreover, terrifying dreams are often the first evidence of heart disease. Then the frequent recurrence of these dreams, dealing repeated shocks to the nervous system, aggravates the disease until the heart is so weak that one more shock is sufficient to cause death.

If a person has had dreams it does not necessarily follow, however, that he has heart disease. Dreams indicating heart disease are usually of a terrifying nature and relate to death. On awakening the sufferer will notice a violent heart palpitation. Chronic pericarditis is always preceded by horrible dreams, such as that of being thrown into a lake of fire or being crushed in a railroad wreck or burned by a volcanic eruption.

The approach of insanity may also be revealed by unpleasant dreams, or insanity may be hastened by such dreams. There are many cases on record where a person has been driven insane by a dream.

AN INDIAN LEGEND.

How the Autumn Leaves Were Transformed Into Birds.

An Indian story that has been handed down and is still believed by many Indian tribes is one about the transformation of leaves into birds. Long years ago, when the world was young, the Great Spirit went about the earth making it beautiful. Wherever his feet touched the ground lovely trees and flowers sprang up. All summer the trees wore their short green dresses. The leaves were very happy, and they sang their sweet songs to the breeze as it passed them. One day the wind told them the time would soon come when they would have to fall from the trees and die. This made the leaves feel very bad, but they tried to be bright and do the best they could so as not to make the mother trees unhappy. But at last the time came, and they let go of the twigs and branches and fluttered to the ground. They lay perfectly quiet, not able to move except as the wind would lift them.

The Great Spirit saw them and thought they were so lovely that he did not want to see them die, but live and be beautiful forever, so he gave to each bright leaf a pair of wings and power to fly. Then he called them his "birds." From the red and brown leaves of the oak came the robins, and yellow birds from the yellow willow leaves, and from bright maple leaves he made the red birds. The brown leaves became wrens, sparrows and other brown birds. This is why the birds love the trees and always go to them to build their nests and look for food and shade. —Kansas City Journal.

The Best Building Ground.

The most healthy ground on which to build a residence is one composed of clean gravel free from clay and effete organic matter and having a porous substratum. The advantages of such a soil are free ventilation and drainage and a low level of ground water, all essential qualities for a dry and salubrious situation. A soil composed of permeable sandstone and chalk formation is also good. Rocky and stony situations are usually healthy. Sandy soils may be considered salubrious provided they are clear and pure and not water bound by an impermeable foundation. Clay and alluvial soils are generally unhealthy.

Behavior.

You cannot rightly train one to an air and manner except by making him the kind of man of whom that air is the natural expression. Nature forever puts a premium on reality. What is done for effect is seen to be done for effect; what is done for love is felt to be done for love. A man inspires affection and honor because he was not lying in wait for these. The things of a man for which we visit him were done in the dark and the cold.—From Emerson's Essay on "Behavior."

"Going," East and West.

"I tell you what," said Gotham, entertaining his western cousin, "everything's so high here it's almost impossible to keep a house going."

"Well," replied the Kansan, "the winds are so high out our way it's almost impossible to keep a house from going."—Philadelphia Press.

Nearly as Good.

"Did you succeed in breaking your grandfather's will?"

"No, but we managed to bend it so that a few more thousand dollars oozed out of the family tree."—Detroit Free Press.

Sharp tongues, like sharp knives, are apt to do a great deal of damage in this world.—Austin Statesman.

PHYSICIANS recommend "Pepsimint," the new granular, effervescent remedy for Indigestion, Dyspepsia, Headache, and Mental Exhaustion. Guaranteed harmless. Pleasant to take. 10 pua 25

Arlington L. Sparks

Dry Goods Notions Millinery

CLEARANCE SALE

All of our immense stock of Summer Dress Goods, Notions and Millinery must be moved, and price is to be the lever.

This sweeping cut will be made in all departments and we can save you twenty-five cents on every dollar you spend in our line.

Millinery Millinery Millinery

In this department we have used the knife unsparingly and offer every trimmed hat at ½ price.

Come and look. It is always a pleasure for us to show our stock.

Arlington L. Sparks

AT K. BERGEN'S OLD STAND.

August 1905. August 1905.

R. F. PARKS & SON.

Annual August Reduction Sale!

To make room for our Fall Purchases, which will arrive shortly, we offer Odds and Ends and Remnants of every class of Merchandise to be sold at a sacrifice.

Lawns, Percales and Madrass at a special discount of 15 to 25 per cent. for spot cash to close out.

Hamburg Edgings, a nice assortment, ranging in price from 5c to 25c per yard. Take your choice at 20 per ct. off for Cash.

Mattings! Mattings! Mattings!

We have 2400 yards of Remnants, with 5 to 15 yards in piece, at 20 per cent. discount for Cash. This is a rare chance to secure a bargain.

Shoes! Shoes! Slippers! Slippers!

500 Pairs Men's, Women's and Children's Odds and Ends of lots, good serviceable goods, a little off in style, at 50c, 60c and 75c on the dollar. Give this your attention. It is worth your while.

On August 15th and 22d we will sell to each customer for cash the following:

12½ Yards Best 4-4 Fruit of the Loom Muslin for	$1 00
17 Yards Best Lancaster Apron Gingham for	1 00
10 Yards Best Sea Island Percale (Light) for	1 00
6 Yards Good Cotton Crash for	25
1 Piece Good Birds Eye Diaper, 24 inch for	71½
1 Piece Good Birds Eye Diaper 27 inch for	85
1 Piece Good Birds Eye Diaper 22 inch for	67½
2½ Yards 68 inch Mercerized Bleached Table Damask, 68 inch, Reduced from 65c yard.	50 cts.
2½ Yards 58 inch Bleached Linen Table Damask, 54 inch,	23½
2 1-2 Yards 85in 1-2 Bleached Linen Table Damask, 58 inch	32 1-2
15 Yards Black Chiffon Taffeta Silk 36 in. Wide Reduced to yd.	1.19
15 Yards Black Chiffon Taffeta Silk, 36 inch wide, reduced to	98 1-2
5 Yards 10 4 Unbleached Sheeting, good, at	21 1-2c
7 Bars Oilene Soap for	25c
2 Boxes Babbits Best Lye for	25c
6 Pounds Good Rice for	25c

Harness! Harness! Harness!

$9.75 Buys 1 good set Double Wagon Harness, Body parts with traces 2 inches, 3 rows stitching with heavy 3 ply leather of good quality. This Harness is a Special Bargain.

$15.00 Buys 1 Set Double Wagon Harness, same as above with Heavy Breechings.

$9.98 1 Set Carriage Harness, Single Leather and good Imported Rubber Trimmed, worth most places $12.00

TRUNKS, VALISES, SUIT CASES, ranging in price from $1.25 to $6.50. A good Leather Dress Suit Case for $3.98.

New Idea Paper Patterns, 10c.

R. F. Parks & Son,

CHESTERTOWN, MARYLAND.