msa_sc2901_scm8626-0265 ©Maryland State Archives

MOODY & LUSBY | MOODY & LUSBY

DO YOU SEE THIS FELLOW?

LOOKS SURPRISED, DON'T HE?

Well, this is about the expression of those visiting our Regular Semi-Annual Reduction Sales.

We now propose to clear up all Summer goods at very much reduced prices.

Now we mean reductions from our already low quotations and every article of merchandise in our establishment is marked in plain figures. You can well see the significance and realize the difference in prices asked for similar qualities by city houses.

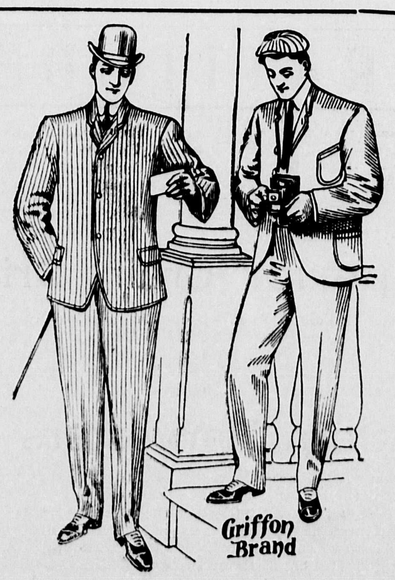

Come early while we have a fair assortment in Men's, Boys' and Children's Clothing, Straw Hats, Summer Underwear, Separate Trowsers and all Summer Merchandise will now be cleaned up.

MOODY & LUSBY

Directly Opposite Court House, CHESTERTOWN, MD

MILLINGTON ITEMS.

Miss Bessie Hurlock is spending the week in Atlantic City.

Miss Julia Cacy spent several days this week in Dumont, N. J.

Miss Julia Johnston visited Miss Hannah Ware at Massey, Saturday of last week.

Mrs. M. O.Cacy, Mrs. R. E. Feddeman and W. F. Collins are spending some time with relatives in New York.

Miss Ethel Clements, of Crumpton, and Miss Bell Weist were entertained Sunday by Miss Julia Ferguson.

Mr. and Mrs. J. E. Spear gave a lawn fete on their beautiful lawn near town Friday evening of last week. The lawn was tastefully decorated with ferns and Japanese lanterns. The party was entertained with recitations by Mrs. T. A. Vansant, Miss Bessie Hurlock and Miss Julia Johnson During the evening refreshments of ice cream and cake were served. Those present were Mr. and Mrs. T. H. Massey, Rev. and Mrs. Albert Ware, Miss Anna Cacy, Mr. and Mrs. J. N. Comegys, Locust Grove, Mr. H. B. Massey, of Massey, Mrs. Elizabeth Brickman and son, Miss Esta Foster, of Baltimore, Mr. and Mrs. R. W. Comegys, Mrs. Martha McWhorter, Mr. and Mrs. J. E. Spear and son James, Mrs. Dr. Jeter, Mr. and Mrs. L. C. Clark, Mr and Mrs. T. A. Vansant, Misses Milly and Rose Comegys, Bessie Hurlock, Alice and Blanche Emory, Florence Comegys, Julia Johnson and Miss Bowers; Messrs. W. F. Collins, Paul Comegys, F. Price Vansant, Lewin Spear, Frank Barnhart, Allen and Julian Jeter.

After spending the week with friends in and near town Miss Esta Foster returned to her home in Baltimore Monday.

Miss Elizabeth Sunfield, of Viola, Del., is the guest of Miss Clair Ahern.

Miss Eva Comegys has resumed her position with Armstrong & Cator, Balto.

Miss Lena Higman is visiting relatives in Philadelphia.

Prof. and Mrs. H. Tonkin and son Henry are spending the week at Asbury Park, N. J.

Mr. C. M. Hurtt visited Delmar, Del., Monday and Tuesday.

Mrs. A. E. Crane and Miss Nannie returned to their home on Friday of last week after an extended visit with friends near Centreville.

Prof. and Mrs. G. B. Taylor are sojourning at Atlantic City this week.

Mr. Chas. Weist, of Philadelphia, visited his uncle, Mr. J. H. Weist near town last Sunday.

Miss Mary Miller returned to her Philadelphia home last Saturday after spending sometime with relatives in and near town.

Rev. Edwin Gardiner pastor of the M. E. Church delivered an able discourse Sunday evening on the results of the Peace conference at Portsmouth.

Contractor Culp and his carpenters began work on the new P. E. Church last Monday, the corner stone will be laid next Tuesday afternoon Sept. 12th, immediately after the arrival of the 5.15 train. The Rt. Rev. Bishop Layton Coleman, of Delaware diocese officiating.

The foundations for the new hotel where the old brick used to stand were started Monday, contractor Garner will put on a large force of workmen and expect to complete the work by Dec. 1st.

Rev. and Mrs. Edwin Gardiner, Mrs. C. M. Hurtt, Dr. and Mrs. C. P. Gowman, Mr. F. C. Numbers and family, Miss Addie Vansant and Mr. R W. Moffett attended the W. C. T. U. Convention at Kennedyville Thursday.

Mr. John Phillipps one of our popular young men has accepted a position as salesman with Mr. C. M Hurtt in place of Mr. Leonard Wilson resigned. Mr. Wilson expects to open a general merchandise in the Tonkin building as soon as it is finished.

REPORT OF THE CONDITION OF THE

CHESTERTOWN BANK OF MD.

At Chestertown in the State of Maryland, at the close of business Aug. 25th 1905.

RESOURCES:

Loans and discounts		$383,651 67
Stocks, securities, etc		70,020 00
Banking house, furniture and fixtures		6,500 00
Due from National Banks		54,553 98
Due from State Banks		332 62
Fractional paper currency, nickels and cents		166 76
LAWFUL MONEY RESERVE IN BANK, NAMELY:		
Specie	$7,478 65	
Legal-tender notes	3,590 00	
National Bank Notes	300 00	
		11,368 65
Total		$526,533 68

LIABILITIES.

Capital stock paid in	$25,000 00
Undivided Profits, less expenses, taxes	8,524 58
Due to National Banks	14,545 14
Due to State Banks	463 33
Individual deposits subject to check	477,960 63
Certified checks	40 00
Total	$526,533 68

State of Maryland, County of Kent, ss.

I, WM. WALTER CHAPMAN, Cashier of the above named bank, do solemnly swear that the above statement is true to the best of my knowledge and belief.

WM. WALTER CHAPMAN, Cashier.

Subscribed and sworn to before me this 1st day of Sept., 1905.

CHARLES ESTES, N. P.

Correct—Attest:

MARION deK. SMITH,
RICHARD D. HYNSON,
CURTIS E. CRANE,
WILLIAM W. BECK.
Directors.

Sept. 2

REPORT OF THE CONDITION OF THE

KENT COUN'TY SAVINGS BANK

Of Chestertown, Maryland, at the close of business, August 25th, 1905.

RESOURCES:

Loans and discounts		$317,359 72
Overdrafts, secured and unsecured		257 84
Stocks, securities, etc		24,950 00
Furniture and fixtures		500 00
Due from National Banks		30,167 09
Due from private banks & bankers		415 23
Checks and other cash items		224 30
Fractional paper currency, nickles and cents		36 45
MONEY IN BANK, VIZ:		
Specie	7,114 45	
Legal-tender notes	2,075 00	
Nat. Bank Notes	6,740 00	
Total		$389,871 08

LIABILITIES.

Capital stock paid in	$20,000 00
Undivided profits, less taxes and expenses paid	20,576 77
Due to National Banks	571 43
Individual Deposits subject to check and Time Deposits	348,707 88
Certified checks	15 00
TOTAL	$389,871 08

State of Maryland, Kent county, S. S.:

I, WM. F. RUSSELL, cashier of the above named bank, do solemnly swear that the above statement is true to the best of my knowledge and belief.

WILLIAM F. RUSSELL, CASHIER.

Subscribed and sworn to before me this 1st day of September, 1905.

CHARLES ESTES, N. P.

CORRECT—Attest:

M. A. TOULSON,
FRED. G. USILTON,
J. K. ALDRIDGE.
DIRECTORS

Sept. 2

Woodal Power Barge.—Mr. Andrew Woodall, the merchant and ship owner of Georgetown, Md., sent to Baltimore, Monday the latest addition to his power barge fleet, the Kitty Woodall, which with the A. Woodall and Island Mills, he has built within three years. All the hulls have been built by the Cambridge Manufacturing Company, of Cambridge.

The Kitty Woodall is 106 feet long, 23 feet beam and 6 ft. 6 inches depth of hold. She has a carrying capacity for 225 tons deadweight, and Monday she brought 3,000 bushels of wheat as her maiden cargo. One 85-horsepower Globe gasolene drives the craft 10 miles an hour under even conditions of weather, whether loaded or light.

Capt. James E. Woodall is in charge of the barge, with Walter R. Woodal, engineer; Harry W. Newman, mate, and W. C. Scotten, second mate. The last addition to Mr. Woodall's fleet, like the others, will be used in transporting grain cargoes from the Eastern Shore and return with general merchandise.

WORTON ITEMS.

Quarterly Conference was held at the Union M. E. Church last Saturday. In spite of the inclement weather a good number was present.

A good many of our people attended the fair last week to witness the fine trotting of West Morrill, owned by Mr. George Rash, and great was their delight when he won both races. He is a fine horse and we all feel very proud of him.

John Dayer, Jr., who has held a position at Betterton all summer has returned to his home here.

Captain and Mrs. John Thomas are visiting relatives in Rock Hall.

Mr. Gus Vannort, of Philadelphia, has been spending some time at the home of Mrs. Rachel Taylor.

Miss Lula Hines and brother Mr. Frank Hines, of Wilmington, have returned to their home after a long and pleasant visit at the home of Mr. and Mrs. Guy Turner.

Miss Smith, of Cecil, is visiting her sister, Mrs. Jos. Atwell.

Mrs. Frank Dalton, Phila., is guest of her parents, Mr. & Mrs. J. P. Sutton

Mrs. Ida L. Young, of Wilmington, spent some time this week with her niece Mrs. George N. Cooper.

Ayer's

You know the medicine that makes pure, rich blood—Ayer's Sarsaparilla. Your mother, grandmother, all your folks, used it. They trusted

Sarsaparilla

it. Their doctors trusted it. Your doctor trusts it. Then trust it yourself. There is health and strength in it.

"I suffered terribly from indigestion and thin blood. I found no relief until I took Ayer's Sarsaparilla. Four bottles permanently cured me."
MRS. F. R. HART, Mt. Kisco, N. Y.

$1.00 a bottle. Alldruggists. J. C. AYER CO., Lowell, Mass.

for Rich Blood

Ayer's Pills are gently laxative. They greatly aid the Sarsaparilla.

Still Pond Feed and Implement Company

FARMERS' SUPPLIES AT —RIGHT PRICES.—

THE purchase and marking of an entirely new stock requires both time and care. Time to buy goods right and great care that nothing is marked at more than a VERY CLOSE living profit. It has been our wish to have in stock such goods as the needs of the up-to-date farmer demand and while it is our intention to constantly add to our stock as occasion warrants, yet we feel we can now offer you a full line of fall supplies. We now have in store Vulcan, Oliver and Syracuse Plows and Castings, Osborne, Spring Tooth and Acme Harrows, Binder Twine for Corn Harvesters and Sisal and Manilla Rope, all sizes; Filter's 41 oz. 100-strand Fodder Yarn, Corn Knives, and Knives of all kinds, Bushel, Brace, ⅞ and ⅝ Baskets, including a large stock of Hampers for peas; Harness in full or part sets and right here we pin our reputation on quality.

Our car of American Fence is in the store and all styles can be furnished.

NUT, STOVE & SOFT COAL

Hague, Hackett & Turner

STILL POND, MD.

BEDWORTH, JR., won his race at Timonium Thursday, best time 2.14¼, and Mr. W. A. Bell turned him over to Jarvis & Son, of Washington.

WM. MEDDERS & CO.

—NEXT WEEK—

School Begins!

We make a specialty on SCHOOL SUPPLIES of all kinds. When we say school supplies we mean SHOES for the boy or girl, NOBBY SUITS for the boy and PRETTY DRESS STUFFS for the girl, besides everything needed in the outfit we keep and just now at special low prices.

Come and see for yourself.

5c Best Ink	3½c
5c Pencil Tablets	3½c
Beginners Tablet	1c
Scool Companions	3½c
6c Package Envelopes	3½c

Slates, Bags, Rulers, Pencils, Sponges and all such things for the children, and at such a saving in prices.

In harness we will continue the old prices so long as our stock lasts. The market is much higher and we advise an early purchase and especially at these prices.

$33.00 Double Harness, with patent Leather Collars, all complete, for only 29 50
$30.00 Double Harness, with breast collars, for 27.50

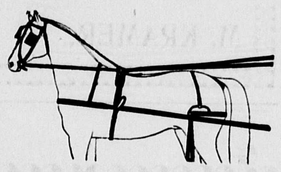

SEE OUR HARNESS.

$14.00 Special Buggy Harness $10.00
$10.00 Regular Buggy Harness 8.90
$15.00 Full Rubber Harness 12.50
$18.00 Special Calf Harness 15 00

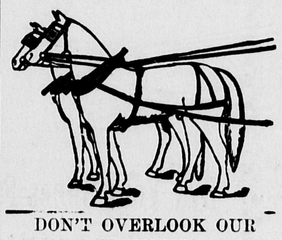

DON'T OVERLOOK OUR HARNESS.

Our special $14 00 Wagon Harness with breechings, made heavy, 1¼ in. leather Traces $11.90

Same Harness made without breechings extra heavy, worth $10, only $7.90

SPECIAL SALES IN

Carriages —AND— Runabouts!

Our stock is complete and surely we can save you good money on a Carriage, a Runabout, a Surrey or a Dayton. Our special close out prices on the very best jobs make it worth your while to look up our big Carriage Department.

WM. MEDDERS & CO.

Owing to our rebuilding, the planning and arranging of a new

5c. and 10c. STORE,

for Still Pond, we will discontinue the Wednesday Special Sales until further notice.

THE 5 and 10 CENT STORE

under our management, will be worth your attention as soon as opened. We expect to offer you

Un-Heard-of Values

in this Department, and it will include nearly every line of merchandise. We will represent the Largest 5 Cent and 10 Cent distributors in this country.

Preserving Season!

Mason's Quart Jars, doz	49c
Mason's Pint Jars	45c
Mason's ½-gal. Jars	65c

These are the Ball Bros Jars, clean glass and smooth edge and the best Jars on the Market with Porcelain Tops and Rubbers.

PURE SPICES.
BEST MONEY CAN BUY.

¼ lb Best Celery Seed	3c
¼ lb Large Mustard Seed	3c
¼ lb Whole Allspice	3c
¼ lb Hot Ginger Root	3c

JELLY TUMBLERS.

Good Jelly Glasses, fluted bottoms, tin tops, each only	1c
One Dozen for	12
Good Tumblers, each	1c
Better Tumblers, each 2c, 2½c,	3c

TOMATO CANS.

Best Hand made Tin Cans, double seam, heavy tin, price per dozen, only 44c

We give TWO GOOD CANS for every bad can.

House-Furnishings Lower

16.00 Golden Oak Buffets, plate glass and a beauty $12.90

18.00 Large Heavy Oak Buffets, at special low price $13.90

Full Line of Buffets ... $5.00 up

Special on Oak Dining Chairs, worth 6.00 set, price $4.75

Nice stock to select from Oak Rockers. Cobbler Seat Rockers.

1.75 Porch Rockers, now $1.39

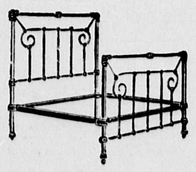

IRON BEDS.

Best White Enamel, all reduced with an extra ten per cent. off the already low prices.

Iron Beds now at $1.98 up

HAIR MATTRESSES.

The Best 8.00 Hair Mattresses, in two parts, high grade tick 6.50

Good Mattresses, in all sizes and widths, the prices start at 1.98 2.50, 2.98.

WM. MEDDERS & CO.

—THE—

Stove Store!

We have again re-opened our Stove Store in our Annex, The Hall, and have it filled with an attractive line of good stoves at cut prices.

The Grand Domestic Fire Place Heaters are without equal. The latest improved and best on the market today. We have made a big deal on these Heaters and our people shall have the benefit of our cash transaction. If you want comfort, satisfaction and a big saving in fuel, it will pay you to see us about a Grand Domestic Heater.

THE CECIL RANGE!

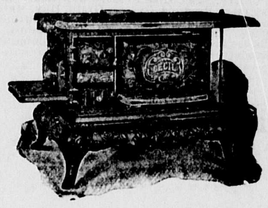

The Cecil Range is the best baker and most economical Range we have ever sold. Every one perfect. Our low prices tell the tale.

Large 77 Cecil Range, only	$14 90
Largest 88 Cecil Range only	16 90
The 7 Athol Range	10 90
The 8 Athol Range	12 90

Excelsior Cook

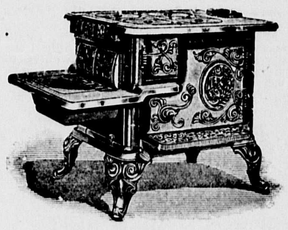

We sell the excelsior in all sizes, but are not allowed to print cut prices, If you want an Excelsior come and get it at a big saying.

The Spar Oak

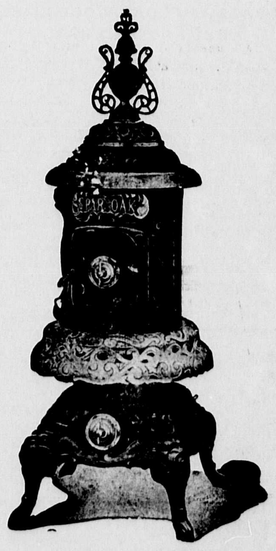

The Spar Oak Stoves are a new invention. Will burn wood or coal, requires little fuel, makes much heat, Works on the Hot Air basis and is a very attractive and satisfactory stove. Made in all sizes, $10.90, $12.90, $13.90

Wm. Medders & Co.,

'PRICE CUTTERS' — AT — STILL POND, MD

LARGEST CASH DEALERS ON THE EASTERN SHORE.