msa_sc2901_scm8626-0297 ©Maryland State Archives

Kent News

ESTABLISHED 1841.

FRED. G. USILTON. WM. B. USILTON, JR

WM. B. USILTON'S SONS,

PUBLISHERS.

SATURDAY, - - OCTOBER 7, 1905

CORN is quoted at 57¼.

THE State convention of the W. C. T. U. was held in Baltimore this week. Kent was well represented.

THE Prohibitionists of Kent county will hold their county convention in Still Pond next Monday.

CHESTERTOWN is to have an overall plant which will employ 20 persons. Give it your support as far as posible.

HARRISON W. VICKERS, ESQ., responded to the address of welcome by Governor Warfield at the Bankers' Convention in Annapolis last Thursday.

LET every young Democrat entitled to registration see to it that his name gets upon the registration books on October 10. Let every one also who is to be transferred from one voting place to another get his transfer on time. The election this fall is an important one, and every white man should deem it a great duty to vote.

THOMAS IRELAND ELLIOTT, ESQ., is announced as an independent candidate for Judge of the Supreme Bench of Baltimore City. His opponent is Judge Harlan, re-nominated by the Democrats, and the Republicans failed to nominate against him. Mr. Elliott is a leading Republican and an able lawyer. He would honor the ermine without a doubt.

THE active head of the Baltimore Chesapeake & Atlantic Railroad, Sutherland M. Prevost, died Saturday last in Philadelphia. He was one of the ablest men in the railroad world. Holding the position of third vice-president of the Pennsylvania Railroad, he was in direct charge of the traffic department of this system. The deceased was also President of the Chester River Steamboat Co., and flags on these boats were at half-mast in his honor.

Colored Voters Active.

The registration in Kent last Tuesday evidenced the fact that the negroes are alive to their interests while the white people are not awake to the situation. Next Tuesday is the last day to transfer or register and it is very important that this matter be attended to at this time.

The Democratic ticket in Kent deserves the support of every voter and especially the white men, as follows:

Legislature—Isaac Gibbs, Massey; Curtis E. Crane, of Chestertown.

Sheriff—Andrew Medders, of Locust Grove.

Treasurer—William E. Keyser, of Fairlee.

County Commissioners—John E. Morris, near Fairlee; William Wagner, Edesville.

Surveyor—Gilbert B. Taylor, of Millington.

AS TO SUPERVISORS' DUTIES

Attorney-General Writes Of Them And Of Form Of Ballot.

Attorney-General Bryan has sent to Govenor Warfield an opinion as to the methods to be employed by the Boards of Supervisors of Election throughout the State in preparing the ballot this fall and in dealing with each other. It is understood the opinion will be sent by the Governor to every board in the counties.

Mr. Bryan wrote as follows:

"As to the form of the ballot.

"All ballots used in each county should be uniform in size, appearance and in the arrangement of the names of the candidates, and in the position on the ballot of any constitutional amendment or other question submitted to the people. The ballot should, of course, in the arrangement of the names of the candidates and in the position on the ballot of any constitutional amendment or other question submitted to the people, conform to the sample ballot prepared and issued by the supervisors.

"It is very clear that the list of nominations required by Section 46 of Article 33 of the Code of 1904, to be published by the Supervisors of Elections, 'shall be arranged, so far as practicable, in the order in which they are to be arranged upon the ballots.'

"In Anne Arundel, Calvert, Charles, Frederick, Garrett, Kent, Prince George's St. Mary's, Somerset, Talbot and Worcester counties the form of ballot is prescribed by Chapter 339 of the Acts of 1904. In these last-named counties candidates for each office shall be arranged in such order as the supervisors, in their discretion, may determine. The constitutional amendments shall be printed in the *same* column with the names of the candidates and in such position on the ballot as the supervisors, in their discretion, may determine.

"As already stated, however, the ballot in each county must be uniform and in the arrangement of the names of the candidates and in the position of the constitutional amendments must conform to the sample ballot issued by the supervisors.

"As to the two constitutional amendments.

"The ballot, as to each amendment, should contain the words 'Constitutional Amendment,' and then the chapter of the bill passed in 1904 containing the amendment and underneath the text of the amendment. Underneath the text of each amendment, in seperate parallelograms, should be printed 'For Constitutional Amendment' and 'Against Constitutional Amendment,' with a space opposite each parallelogram, in which the voter, by a cross mark, can clearly indicate whether he wishes to vote for or against the proposed amendment.

SALE OF PERSONALTY

THE undersigned intending to discontinue farming and move to Cock Hall, will sell on my farm near St. Paul's Church on

WEDNESDAY, Oct. 25th 1905

Beginning at 10.30 o'clock the following:

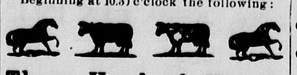

Three Head of Horses

ONE COLT 15 months old.

Three Head of Cows

And Two Heifers.

1 Farm Wagon, nearly new; 2 Dearborns 1 2-Horse Plow, 1 1 Horse Plow, 1 Twin Harrow, 1 2-Horse A. Harrow, 1 Roller, 1 Hay Rake nearly new; Cart, Saddle, 1 Top Buggy, Plow Harness, Wagon Harness, 1 11 Hoe Drill, 1 Double Furrow Plow, 2 Tons Good Hay, 2 Cultivators, Corn Sheller, 1 3-Horse Tree, 2 Double Trees, Corn Knives, Pitch Forks, &c.

TERMS—All sums of $10 and under cash; over that amount a credit of 12 months on note with approved security.

JOHN JAKOWSKI

JOHN H. GREENWOOD, Auct'r.

CIRCUS DAY

CHESTERTOWN.

MONDAY, October 9.

THE GLORIOUS GRANDLY NEW

FRANK A. ROBBINS

GREATEST

ALL FEATURE SHOWS

THE RAREST WILD BEASTS

THE CREAM OF

EARTH'S GREAT CIRCUSES

A Foregathering of Famous Fools

Full Of Fresh, Freakish Fun.

The Best Scholars Of All Brute Creation

From Tusked Titan To Tiniest Tot

A COSMOPOLITAN

HIGH-CLASS HIPPODROME

Whose Classic Course Presents Blue-Ribbon, Record-Breaking Thoroughbreds; Brave Riders Of World-Wide Renown; Male and Female Charioteers; Popular Jockeys; Dashing Side-Saddle Experts; Steel-Nerved Steeplechasers; Heroic Hurdle Celebrities; Roman Bareback Zequestrians.

THE DIP OF DEATH

The Miraculous Chasm-Vaulting Cyclists

Whose Simultaneous Rival Fearsome Flights Make Even Sensation Shudder.

THE TRIBUNAL OF NATIONS

A New and Entirely Original Personifying Pageant of Resplendent and Historically Heroic Fascination

"JUMBO JERUSALEM"

The Famous Camel Colossus Of His Species.

A TRIUMPHAL FETE IN TOKIO

Introducing the Champion Mikado Troupe of Japanese Gymnasts.

The First, Finest, Most Finished Bicyclists, Bareback Equestrians, Aerialists, Acrobats, Leapers, Tumblers, Mid-Air Comics, Etc.

Gigantic, Glorious, Free Street Display

A Millionaise March of Mammoth Magnificences and Mardi-gras Mirth.

TWO PERFORMANCES DAILY, RAIN OR SHINE, In Stupendous New Process Waterproof Tents.

We Want Your Trade

In return we offer you good, dependable goods and a square deal every time, believing that our trading together will be to our mutual interest.

FLOUR.

By the Barrel and Sack. Low Price. Call and get prices.

GUNS and AMMUNITION.

We have Guns ranging in price from $5.00 to $103.50. Call and see our New Hammerless Gun, special price $22.50

RUNABOUTS.

Special $38.50. This is a good job and will pay you to investigate.

CORTLAND TOP BUGGIES.

Were $110.00; special price $98.50. You had better call and pick out one before they all go out.

HARNESS.

Improve the looks of your team by the use of our Harness, Blankets and Robes—full line.

Corn Baskets and Shovels.
Husking Pegs, Fodder Yarn.
A Line of Hardware for Farmers' use.
Hinges for Gates and Doors.
American Wire Fence.
Barbed and Smooth Wire.
Harness and Lubricating Oils
Felt Roofing.
Grindstones, mounted and plain.
Grinding Done Promptly.
Feed of all kinds.
Coal—Soft and Hard.
Cigars and Tobacco.

HAGUE, HACKETT & TURNER

STILL POND, MARYLAND.

CLEARING SALE

—OF—

WALL PAPER

All our last Spring Patterns to make room for new goods. A saving of fully ONE HALF off of our former low prices.

5 and 6c Papers now.....3 cents
7 and 8c Papers now.....4 cents
9 and 10c Papers now.....5 cents
12c Papers now.....6 cents
15c Papers now.....8 cents

These are not odds and ends but Good Substantial Lots. You who bought last Spring Papers here will readily see the saving.

JOHN BARTLEY,

CHESTERTOWN - - MARYLAND.

At Our New Store, Brick Building.

STEWART & Co.

Successors to JAS. McCREERY & CO. TWENTY THIRD STREET

Lexington, Howard and Clay Streets.

Agents for Butterick Patterns—Fashion Sheets Free. BALTIMORE.

PROMPT AND CAREFL ATTENTION TO MAIL ORDERS

We Prepay Freight on Purchases of $5.00 or Over to Any Railroad Station Within 125 Miles.

Interior Decoration, Upholstery and Rug Opening

Without boastfulness or bombast, this store can justly lay claim to distinct leadership in the Upholstery and Rug stocks and service offered home-makers. We can transform a bare house into a home of artistic beauty and such degree of elegance as you may demand. This greatly enlarged and newly appointed section now occupies nearly the entire Fifth Floor, and is splendidly ready with

A Stock Incomparably Complete—Embracing Every Requisite for Home Adornment

Ranging from the Elegant and Ornamental to the Practical, Necessary Things at Modest Cost

Special Opening Bargains

$7.00 Brussels Lace Curtains for $5.00 Pair
$4.95 Irish Point Curtains for $3.95 Pair
$10.00 Arabian Lace Curtains for $7.50 Pair
$4.95 Mercerized Tapestry Portieres for $3.95 Pair
$4.95 Velour Rope Portieres for $3.95 Each.

BRUSSELS CURTAINS AND BRUSSELS POINT CURTAINS—Made on Abretion Net, with perfectly executed applique work, in rich and tasteful degigns. $3.95 to $25.00 pair.

IRISH POINT CURTAINS—Handsome patterns, supported on strong, selected Bobbinet; all have back borders and stitched edges; a great range of choice patterns $3.95 to $19.00 pair.

ARABIAN, CLUNY, MARIE ANTOINETTE, BON FEMME AND RENAISSANCE, PANEL AND GLASS CURTAINS are shown here in exceptionally fine assortments, and dispay many novel and unique creations.

RUFFLED ROBBINET AND MUSLIN CURTAINS. Bed Sets and Bolster Rolls in almost endless varieties.

RENAISSANCE LACE BED SETS—Made on heavy English Bobbinet, with large, handsome lace motif centre pieces and festooned valances. $3.95 to $30.00.

CLUNY CURTAINS—In White and Arabian, with insertion effects. $2.95 to $7.50 pair.

ANTIQUE LACE CURTAINS—Of French manufacture; made with linen insertion; very durable. $2.95 to $12.00 pair.

REAL ARABIAN LACE CURTAINS—In selected, rich and exquisite designs—the most elegant and fashionable Curtains of the present time $12.75 to $20.00 pair

FIGURED DRAPERY SILKS—In all the new colors. 59c to $1.75 yard.

MANTEL OR PIANO SCARFS—Of Japanese Silk; beautifully embroidered and finished with heavy with heavy lattice fringe. $4.95 to $12.50 each.

FOLDING SCREENS—3 and 4 fold Weathered Oak; Pyro Etched and Oak-Frame Screens, filled with art burlap and silkoline. $1.50 to $25.00.

ROPE PORTIERS—In a full range of all the new colors and styles. We would direct your attention to the new Velour Cord Portieres as the best yet produced. $1.75 to $10.

SILKOLINE—Plain and figured. $10 and 12½c yard.

ART BURLAP—36 to 40 inches wide, 15c and 18c yard.

Fifth Floor.

BALTIMORE'S BEST STORE

Hochschild, Kohn & Co.

Howard and Lexington Streets.

We prepay freight charges to all points within 125 miles of Baltimore on all purchases amounting to $5.00 or more.

PIECES FOR THE

Exhibition of Needlework

SHOULD BE SENT IN NOW

Pieces intended for show at the Second Competitive Exhibition of Art Needlework will be received until October 14. No pieces that were shown last year will be received. The Exhibition begins October 23.

STYLISH NEW OUTERWEAR FOR WOMEN

A Splendid Display of All That Is Elegant, Smart and Chic in Suits, Costumes, Coats, Skirts, Etc.

We have taken great care to get together just what you expect us to—by long odds the largest and most comprehensive collection of Women's Outergarments in Baltimore.

We are confident we can please every tasteful woman in the city, and as to prices—well, there is no other store where style, finish and workmanship are so surely linked with true economy.

New Long Coat Suits

Women's Long Coat Suits of Cheviot—black, blue, brown and gray mixtures. Special value at $15.00.

New Tailormade Suits

Women's Tailormade Suits—long coats and eton styles—of gray worsted, shadow checks and broadcloth. $22.50, $25.00 and $27.50.

New English Top Coats

Women's English Top Coats and Tourist Coats of tan covert, broadcloth and mixtures; 42, 45, 48 and 50 inches long. $10.00 to $37.50.

New Rain Coats

Women's Rain and Traveling Coats of neat mixtures and cravenette—many black ones, too; all the popular models are represented. $10 00 to $25.00.

New Demi Costumes

Women's Demi Costumes of broadcloth and velvet—eton, blouse and bolero styles. $25.00 to $125 00.

Beautiful New Jackets

Women's Jackets of tan covert, black cheviot and broadcloth. $5.00 to $25.00

New Evening Wraps

Women's Evening Wraps of broadcloth, silk and lace—white and exquisite pastel shades; some are beautifully embroidered. An extensive variety. $25.00 to $100.00.

New Walking Skirts

Women's Walking Skirts of Panama cloth, cheviot, imperial serge, broadcloth, voile and gray worsted. Flare, circular and pleated models. Wonderful assortment. $3.95 to $22.50.

Our Mail Order Department is equipped to give prompt and accurate service. The McCall Bazar of Fashions will be mailed free every month on request. Samples of Silks, Dress Goods, Wash Fabrics and so on will be cheerfully sent if you will write for them.

Hochschild, Kohn & Co.

Lexington & Howard Sts., BALTIMORE

Kilbourn & Warren

Fairlee, Maryland.

Having our full line of Fall and Winter Goods in we are ready to fill all your wants. We carry Furniture, Carpets, Mattings, Men's, Boy's and Children's Clothing, Boots and Shoes, Ladies' Wrappers and Underwear, Men and Boy's Underwear, Hardware, Paint, Harness, Blankets and Robes. Everything in an up-to-date store. Call and look through our Store.

Boot Bargains.

Men's Leather Boots for.....$1.25
Men's $2.50 Leather Boot..... $2 00
Gum Boots $2.50 to $3.50 a pair
E Stout Snag Proof Boot at..$4.00
Complete line of Children's and Ladies' Shoes

Dry Goods.

Good Canton Flannel for.....6c yd
12½c Canton Flannel.....10c yd
Outing Flannel for .....5c yd
12c Outing Flannel Special...9c yd

UNDERWEAR—5 dozen Men's Suits Underwear, 50c kind at 35c
3 doz. Children's Suits sold from 20 to 25 at.....12½c
These are bargains that can't last long

FURNITURE—Have a big stock, will interest you if in the market, also Mattings and Carpets.

GROCERIES—Sugar 5c, Levering's Coffee 12½c, Lard 9c, Price's Flour 22½c a bag

Will sell you Stoves cheaper than you can buy elsewhere.

Fodder Yarn and Corn Baskets at lowest price.

WANTED—500 dozen Eggs at market price. Any kind of country produce.

WATCH THIS SPACE EVERY WEEK.

KILBOURN & WARREN,

The Latest The Best

And Prices are not high in Clothing, Hats and Shoes for Men, Young Men, Boys and Little Boys. We make a big bid for Young Men with our Special Cut Suits. $10, $12, $15, $18 and $20. Regular cuts and styles, $5 to $20. Boy's Long Trousers Suits, $5 to $15 Little Boys and Boy's Knee Pant Suits, $2.00 to $8. Bloomers and Plain Pants. Stetson and Dunlap Hats. Walkover and Boyden Shoes. Eclipse, Monarch and Manhattan Shirts. Top Coats and Fall Overcoats, $5 to $25. Full line Tuxedo and Full Dress. Prince Albert and Black Clay and Black Thibet Suits for dress up wear

Biggest Because Best **MULLIN'S** Clothing Hats Wilmington. Shoes.

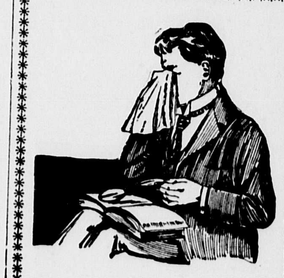

No One Need Suffer

from headaches or nervousness, which is so often caused by overworked or strained eyes. The remedy is the wearing of properly fitted glasses, which we can supply you at comparatively little cost. The examination, which we guarantee will be accurate will be free.

We have a full stock of everything needed by those who wear glasses, including a fine assortment of the neatest and best eye glass chains on the market—SIMMONS' Chains, which are made to the well-known standard of the Simmons watch chains.

Bring us your Watch, Clock and Jewelry Repairing. It will be done promptly and the price will be reasonable.

J. H. SIDES, Jeweler and Optician.

CHESTERTOWN

When Out Hunting

You are full of confidence if you have made every necessary preparation for the hunt

Stop in at our store and get your GUNS and AMMUNITION. We have them at prices such as were never known in Chestertown before

Our line of BLANKETS, ROBES, Etc., have just arrived. Come in pur make your selection while there is a good assortment to select from.

CORN BASKETS AND FODDER YARN 18 oz. Fodder Yarn at **8½c. per lb** by the Coil.

SHERWIN-WILLIAMS PAINTS, OILS, ETC.

Anything that you may need in the HARDWARE LINE you will find at our store.

SMITH & GRAHAM

CHESTERTOWN, - - MARYLAND

FOR SALE

131—HOUSE and LOT, Main street, Chestertown, near old R.R. Depot, 7 rooms side and front yard. Nicely built, water in house. Owned by Mrs. W. H. Morrison. Price $1200.

140—NINE ROOM DWELLING, Main Street, near Catholic Church. Owned and occupied by Mrs. Ivens. Only $800.

141—FARM 129 acres, on water, convenient, excellent buildings, productive soil, well fenced, 4 miles from Chestertown. Price $5400.

J. Waters Russell,

: : Real Estate : :

Chestertown, - - Maryland.

PAIR OF MULES FOR SALE

Having more stock than I need just now, I will sell one pair of FINE BIG MULES, 8 years old. These mules are sound in every particular and guaranteed to work anywhere. Call and see them.

J. ALFRED BRAMBLE,

a26 tf. Tolchester Farm

FOR SALE.

A LOT CONTAINING FIVE ACRES of Land, situated near Coleman's Corner, two miles from Betterton, containing 60 Kieffer Pear Trees, 125 Manning, 30 Apple Trees and a few Peach and Cheery Trees; all 7 years old and in good bearing. For terms, apply to R. 350 E. 20th St., Baltimore, Md. s23 tf.

Supervisors' Notice

—OF—

Qualification of Judges and Clerks of Election.

THE SUPERVISORS OF ELECTION for Kent county met at their office in the Court House on Monday, October 2nd, 1905, and qualified the following persons to be Judges and Clerks of Election, to be held in Kent County, Maryland, on Tuesday, November 7th, 1905:

JUDGES OF ELECTION.

Second District, Second Precinct—Ellsworth C. Bowers, Dem.

Sixth District—A. M. Kendall, Rep.

CLERKS OF ELECTION

Second District, Second Precinct—Jos. S. Clark, Dem

All Clerks and Judges who have not qualified are hereby notified to appear next TUESDAY, OCTOBER 10, and be sworn in

By order of—

GEO. H. CANNAN, Prest.,
SAMUEL G. LEE,
JAMES T. DECOURSE,
Supervisors of election for Kent County.

1t. EDWARD ROBINSON, Clerk.

NOTICE TO THE PUBLIC.

The public are hereby notified that I have thousands of loads of fine SAND and GRAVEL for sale. All contracts and permits for same must be granted by me personally and persons hauling sand from my property without my personal consent will be prosecuted.

H. P. SKIPPER,

s16 tf. Chestertown

WHY NOT

Begin now to put your savings in the KENT BUILDING AND LOAN COMPANY?

It Is Paying About 6%.

Its affairs are carefully conducted. You can pay as little as 25c a week. You don't have to die to get your money, and when you stop paying, you don't lose what you have paid in.

THOMAS H TOPPING, President.
J. WATERS RUSSELL, Sec. & Treas.

SEED WHEAT.

BEARDED and FULTZ, threshed in fine condition.

W. G. SKIRVEN,

s23-tf. Chestertown, R. R. No. 2