msa_sc2901_scm8626-0414 ©Maryland State Archives

Now For Your Feet

When you want a shoe for any occasion you want one that is "Just Right" not "nearly so" nothing but "just right" suits and nothing but giving satisfaction suits us, that's why we take pleasure in offering you our new spring styles, made on custom shaped lasts with the "Just Right" details that make them a winner. We have all kinds and grades in great variety in Pat Colt, White Canvass and Russett in Oxfords and high cuts. The only place in town where you can buy the celebrated W. L. Douglass Shoes for men and boys. White Canvass, Tan Shoes and Oxfords are the "right thing" this season. My stock in these is all new, every pair of them.

Buy Your Shoes From The Shoe Man

Under Stam's Hall.

where you can always find a large line to select from. Fifteen years experience in the business. One price to all. Prices the lowest. If you wish to be strictly in it this summer you will have to have a pair of white and tan shoes—8 styles in white and 20 styles in tan.

Thomas G. Wroth,

The Shoe Man, Under Stam's Hall.

Semi = Annual Sale

We have determined not to carry over any goods from one year to another, therefore we are going to make a sacrifice of all our Fall and Winter Goods.

Men's Suits

Were $10 and $12 .....Now **$7.50**
Were $8.....Now **$6.00**
Were $6 and $7 .....Now **$5.00**

Overcoats

Were $10 and $12 .....Now **$7.50**
Were $8.....Now **$5.00**

Boys' Suits

Were $3.50 and $4.....Now **$2.50**
Were $2.50 and $3.....Now **$2.00**
Were $2.....Now **$1.50**

Special drive on Men's and Ladies' Shoes, a saving of 25 per cent on them.

In Dry Goods a saving of 20 to 25 per cent.

All of our Fall and winter Underwear will go below cost. It will pay you to inspect this line.

M. KRAMER, = ROCK HALL, MD.

PAROID ROOFING !

The greatest and cheapest Roofing on the market quality considered. Fire proof. Insurance companies accept it as perfectly safe. No coating or paint required. Millions feet used every year. We are manufacturer's agents. Let us show you this Roofing and quote you prices.

YOU CAN GET WHATEVER YOU WANT IN

Coal, Wood, Building and Laid Lime, Hay and Piping

from the largest stocked yard on the Shore. ALL UNDER COVER. Call and see us and we will use our best efforts to satisfy.

J. D. BAGGHUS
CHESTERTOWN, MD.

Why Buy McClure's?

McClure's Magazine is bought and read in homes not because it is a magazine, but because it is the magazine. Why?

FIRST—THE PRICE. It costs but one dollar a year, or less than ten cents a number, for over thirteen hundred two column pages of reading matter. This amounts in actual bulk to twenty or twenty five books costing anywhere from a dollar to two dollars a volume.

SECOND—QUALITY. The reading matter is written by America's leading writers—the best short story writers on timely articles, the best writers of important serials, such as Schurz's Reminiscences or Baker's Railroad articles.

THIRD—TIMELINESS. The reading matter in McClure's is not only good; it is not only entertaining, amusing, instructive and inspiring—it is also about the subjects in which you and all Americans are most interested at the time. No subjects in the next 12 months are going to be so important as the question of railroad rates and rebates and the question of life insurance. Both of these questions will be discussed by authorities in an impartial, careful, interesting way.

FOURTH—ITS CHARACTER. McClure's Magazine is not edited for children, but at the same time, there is never a line in it that any young girl might not read. Its advertising pages are as clean as its editorial pages.

McClure's Magazine

in your home is intended to work only for good. Send $1.00 to-day for one year's subscription, or leave an order at your book-store.

S. S. McCLURE COMPANY, 47 East 23d Street NEW YORK

You can earn a good income by taking up the business of securing subscribers for McClure's. It is clean and self-respecting—a publication any man or woman would like to represent. The pay is 25 cents for each $1.00 subscription, in addition to big cash prizes for the best work. Write to-day for full particulars.

To Cure a Cold in One Day Cures Grip in Two Days.

Take **Laxative Bromo Quinine** Tablets. Seven Million boxes sold in past 12 months. This signature, E. W. Grove on every box. 25c.

HELEN ADAIR'S PALM BEACH LETTER.

Picturesque and Charming Models.—Gradual Change In The Figure Of The Woman Of Fashion.

Surely fashions were never before so picturesque and charming as those gracefully worn by the fashion leaders among the early arrivals at Palm Beach, whose gowns represent the latest efforts of a score of the world's best modistes.

The striking features of last season's modes are being developed along the lines to which we have given our approval, and each day sees some new and clever adaption of these general ideas translated into lighter materials.

And while our present styles continue—and they seem to have taken a new lease of life—there is no known fabric that can possibly supersede silk. Every day brings forth from our silk looms creations more beautiful than the last, in such attractive profusion, and so as one with the mode, that no one can make a mistake in choosing silk for gowns intended for any occasion—however much the models may differ.

And genuine silk,—silk that will wear and look well until one is tired of seeing it can be obtained. It is a matter of confidence, not so much, perhaps, in our merchant's honesty, and in his judgement.

It was native astuteness on the part of a great American expert in silks, possibly, and the belief that our clever woman would richly reward the man who could gain their confidence in his judgement of silks, that caused him to do such a before-unheard-of thing as to start the little twenty-second street shop where nothing but silks were to be sold. He named his shop "Nothing but Silks," and the result is now an old story—Success!

It is interesting to note the gradual change in the figure of the woman of fashion. Only last year the large waist and pointed front effect were the aim of the leading corset makers, but now the most popular C-Ba la Spirite models are giving a decidely smaller waist, and the more tight fitting the effect of coat or waist the smarter the costume is thought.

In matters of underwear, the wardrobe of the woman of fashion contains little that is not airy and beautiful, and bulkiness is a thing of the past. Instead of seven pieces of underwear only four are used.

Gowns with incoming of thinner silks, will naturally be shirred and flounced, and materials that adapt themselves to such handling will be much in demand.

For such gowns China and India silk are extremely pretty, and among the successful innovations in inexpensive silk for this use nothing equals the soft and lustrous Suesine silk of which the gown on the right in my illustration is composed. Suesine silk has enough silk to preserve all the lustre, color and fine draping qualities of the best China silk, and enough cotton to keep the price within reach of her whose wardrobe allowance is limited.

"Taupe" or smoked brown, formerly called leaf brown, is especially popular this season, its softness of tone being particularly becoming.

HELEN ADAIR.

Apple Cure for Drunkarks.—"For ten years," said a physician, "I have advocated apples as a cure for drunkenness. In that time I have tried the apple cure on some forty or fifty drunkards, and my success has been most gratifying.

"Let any man afflicted with the love of drink eat three or more apples daily, and the horrible craving will gradually leave him. The cure will be greatly helpsd along if he also smokes as little as possible.

"I know a woman who cured a drunken husband without his knowledge by keeping always a plentiful supply of good apples on the dining table. The man ate these apples and finally stopped drinking altogether.—*Philadelphia Bulletin.*

Tumors Conquered Without Operations

Unqualified Success of Lydia E. Pinkham's Vegetable Compound in Cases of Mrs. Fox and Miss Adams.

One of the greatest triumphs of Lydia E. Pinkham's Vegetable Compound is the conquering of woman's dread enemy, Tumor.

So-called "wandering pains" may come from its early stages, or the presence of danger may be made manifest by excessive monthly periods accompanied by unusual pain extending from the abdomen through the groin and thighs.

If you have mysterious pains, if there are indications of inflammation, ulceration or displacement, don't wait for time to confirm your fears and go through the horrors of a hospital operation; secure Lydia E. Pinkham's Vegetable Compound at once and begin its use and write Mrs. Pinkham of Lynn, Mass., for advice.

Read these strong letters from grateful women who have been cured:

Dear Mrs. Pinkham:— (First Letter.)

"In looking over your book I see that your medicine cures Tumors. I have been to a doctor and he tells me I have a tumor. I will be more than grateful if you can help me, as I do so dread an operation."—Fannie D. Fox, Bradford, Pa.

Dear Mrs. Pinkham:— (Second Letter.)

"I take the liberty to congratulate you on the success I have had with your wonderful medicine.

"Eighteen months ago my periods stopped. Shortly after I felt so badly I submitted to a thorough examination by a physician, and was told that I had a tumor and would have to undergo an operation.

"I soon after read one of your advertisements and decided to give Lydia E. Pinkham's Vegetable Compound a trial. After taking five bottles as directed, the tumor is entirely gone. I have again been examined by the physician and he says I have no signs of a tumor now. It has also brought my periods around once more; and I am entirely well. I shall never be without a bottle of Lydia Pinkham's Vegetable Compound in the house."—Fannie D. Fox, Bradford, Pa.

Another Case of Tumor Cured by Lydia E. Pinkham's Vegetable Compound.

Dear Mrs. Pinkham:—

"About three years ago I had intense pain in my stomach, with cramps and raging headaches. The doctor prescribed for me, but finding that I did not get any better he examined me and, to my surprise, declared I had a tumor.

"I felt sure that it meant my death warrant, and was very disheartened. I spent hundreds of dollars in doctoring, but the tumor kept growing, till the doctor said that nothing but an operation would save me. Fortunately I corresponded with my aunt in one of the New England States, who advised me to try Lydia E. Pinkham's Vegetable Compound before submitting to an operation, and I at once started taking a regular treatment, finding to my great relief that my general health began to improve, and after three months I noticed that the tumor had reduced in size. I kept on taking the Compound, and in ten months it had entirely disappeared without an operation, and using no medicine but Lydia E. Pinkham's Vegetable Compound, and words fail to express how grateful I am for the good it has done me."—Miss Luella Adams, Colonnade Hotel, Seattle, Wash.

Such unquestionable testimony proves the value of Lydia E. Pinkham's Vegetable Compound, and should give confidence and hope to every sick woman.

Mrs. Pinkham invites all ailing women to write to her at Lynn, Mass., for advice.

Lydia E. Pinkham's Vegetable Compound; a Woman's Remedy for Women's Ills.

New Firm New Store New Stock

Mr. JOHN R. GILLESPIE, recently with the well-known firm of J. T. Mullin & Sons, of Wilmington, and Mr. R. WESLEY MOFFETT, widely known through the county, have bought the entire stock of D. James Hall, of Millington. This stock is entirely new and comprises the desirable selections in—

Gent's Furnishing Goods
Men's, Boys', Children's Shoes
Men's Boys', Children's Clothing

of which the entire stock has just been remarked with a view to closing out the whole of it before the spring trade opens. The public is cordially invited to inspect our stock an get our prices. We assure everybody of HONEST GOODS AND A SQUARE DEAL.

Gillespie & Moffett

MILLINGTON, MARYLAND.

Good Reasons Why

We Can Undersell Any Firm in Maryland.

To begin we are the LARGEST COMBINED HORSE AND CARRIAGE DEALERS, MANUFACTURERS AND LIVERYMEN IN THE WORLD. In the year 1905 we sold over 12,000 horses, Mares and mules, and every one at a wholesale price of $2 50 per head profit. Whether you are a dealer or not, makes no difference, one man's money is as good as another's with us and our GENUINE WHOLESALE PRICES AT RETAIL is one of the important reasons why you should pay us a visit before buying, no matter what inducement may appear on the face of the other fellow's argument.

KING'S AUCTION SALE OF HORSES
EVERY MONDAY, WEDNESDAY AND FRIDAY
Commencing at 10.30 A. M.
OVER 150 PRIVATE ENTRIES

each week of seasoned, acclimated horses, consigned by private parties in Baltimore City and surrounding counties, who send them to us to sell, for one reason or another, generally because they have no use for same, and these reliable, seasoned horses are put up and sold direct to you through us, another good reason, why, and WE GIVE SELLERS SPOT CASH THE MINUTE THEY SELL or remit at once by check or money order.

KING'S PRIVATE SALE DEPARTMENT
OPEN 6 A. M. TO 6 P. M.
PRIVATE SALES ALL DAY LONG
500 HORSES AND MULES 500

to select from and ample opportunity for trial, and fresh horses arriving daily.

NOW FOR OUR FACTORY IN BALTIMORE

It is a model one in all respects, with the latest improvements.

OUR MAMMOTH REPOSITORY

contains over 1000 vehicles of all descriptions to suit country purposes. Top Buggies, Surries, Phaetons, Traps, Daytons, Road Carts, Spring and Delivery Wagons, Sleighs and Harness of all kinds.

WE CAN BEAT ANY PRICE

made by any local dealer. We can beat any price made you by any reputable firm, and one of the very best reasons in the world is we don't depend upon any one branch of our immense business for our profits, but on the entire results, and

WE HAVE A HALF MILLION DOLLARS INVESTED IN OUR ENTERPRISES

on which we are satisfied with a good rate of interest.

OUR REFERENCE—EVERYBODY

JAMES KING — JAMES KING & CO.

Main Office, High near Baltimore St., BALTIMORE, MD.

CUT THIS OUT—Bring it with you, and get one of our Special Piano Top Buggies..... **$34.75**

Fabrokoid leather or cloth trimmed, full length 10oz Carpets, patent leathe dash front and back, wood whip socket lined with rubber, trimmed seat frames, valanns sewed on, shafts full leathered and tipped, full circle fifth wheels. Guaranteed for one year.

ANY MAN, WOMAN, OR CHILD CAN DIRECT YOU TO KING'S

FOR SALE BY
JOHN BARTLEY
Opposite Voshell House.

Fire Insurance Agents. **Shafer, Redmile & Co.** Fire Insurance Agents.

DEALERS IN

Farm Implements Carriage Repository.

Visit our New Carriage Emporium, where we have placed a fine selection of NO-TOP and TOP BUGGIES, SURREYS POLES, TOPS, FARM WAGONS and DEARBORNS.

OUR CARRIAGE HARNESS cant't be beat.

OUR OWN MAKE OF FARM WAGONS and DEARBORNS.

Carload of American Woven Wire Fencing, also, Barbed and Smooth Wire and Poultry Wire.

BLACKSMITHING AND WHEELWRIGHTING

All Kinds of Repairing attended to promptly.

SHAFER, REDMILE & CO.,
KENNEDYVILLE MD

Carriages, Dearborns, Wagons

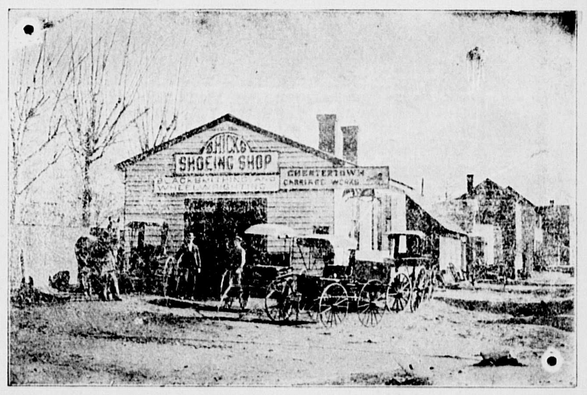

Most Any Style Buggy You May Wish For.

HORSE SHOEING, WHEELWRIGHTING and ALL KINDS OF REPAIRING second to none in the quality of our work. Call and see us,

S. HICKS, Court Street.

T.D.FRANCE

(Successor to J. T Twilley.)

DEALER IN COAL, WOOD, LIME CEMENT AND HAY.

We have newly stocked our yard and guarantee to please the public both in quality, price and delivery and ask a trial. COAL AND WOOD UNDER COVER, which together with LIME, HAY &c., will be delivered in any quantity on rail or water.

May-10. THOMAS D. FRANCE. Cannon St. Chestertown, Md

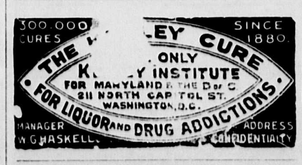

FOLEY'S HONEY AND TAR
Cures Coldsi Prevents Pneumonia

PRICE, 1 CENT!

THE SUN

(Baltimore, Md)

NOW SELLS FOR 1 CENT, AND CAN BE HAD OF EVERY COUNTY DEALER, AGENT OR NEWSBOY AT THAT PRICE.

ALL SUBSCRIBERS IN DISTRICT OF COLUMBIA, VIRGINIA, NORTH AND SOUTH CAROLINA, PENNSYLVANIA, DELAWARE And Throughout the United States Can Get THE SUN By Mail At 1 Cent A Copy.

By mail the Daily Sun, $3 a year including the Sunday Sun, $4. The Sunday Sun alone, $1 a year.

Address
A. S. ABELL COMPANY,
Publishers and Proprietors,
BALTIMORE, MD.