msa_sc2901_scm8626-0429 ©Maryland State Archives

MOODY & LUSBY | MOODY & LUSBY

Special Sale

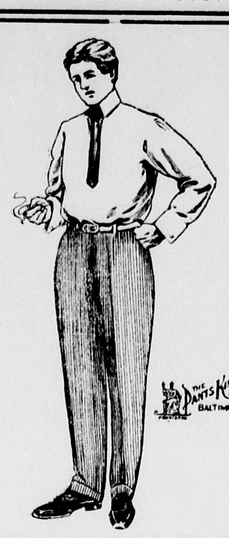

TROUSERS

PANTS

Pantaloons Or Breeches

Call them what you will, but at the prices we have pinned on them we call them cheap, and so does the public, judging from the way they are getting into them. Now is your opportunity to fix up very, very cheap. Splice out the coat and vest with a pair out of this lot.

Overcoats and Suits all go now, and we still have a fair line. These reductions of ours are recognized as REDUCTIONS. Think of this.

MOODY & LUSBY

Directly Opp. Court House CHESTERTOWN, MD

PERSONAL JOTTINGS.

What is "Doing" Among Your Friends and Acquaintances in Kent and Elsewhere.

Chief Judge J. A. Pearce has been quite sick at Annapolis, but is now improved.

Col. Alex. Maxwell, of Middletown, Del., was in Chestertown Tuesday on business.

Robt. H. Vandyke, Esq., of Dover, Del., was in Chestertown Tuesday on business

Judge Wm. R. Martin presided at the Talbot court on Monday. This was his first appearance in court since he received a stroke of paralysis last fall, at Chestertown, and he was heartily greeted by many present.

Lewin W. Wickes, Esq., visited Chief Judge Pearce in Annapolis this week.

Mr. Wm. H. Ivens and Mr. Philip D. Spaeth have returned to their work in Philadelphia after spending several days with Mr. Ivens' mother, High street.

Mr. and Mrs. J. H. Jones, of Felton, Del., are visiting their daughter, Mrs. E. B. Taylor, at Bond M. E. parsonage.

Mr. and Mrs. William S. Walker and nephew, Mr. Walter Beck of St. Louis, Mo., have been the guests of Misses Emily and Ellen Massey, of Colo. Springs Colo.

Mr. Foster Perkins, of Phila., visited his brother, H. E. Perkins, Esq., in Chestertown this week.

Mrs. John Shuster, of Wilmington, is the guest of her daughter, Mrs. Wm. F. Russell.

Mr. Geo. Perkins, of Phila., visited his mother in Chestertown the past week.

Mr. Robert Brown has obtained a position in Phila. Mr. Julian Brown is filling the position of messenger at the telegraph office in place of his brother.

Dr. W. Frank Hines returned from Baltimore Saturday and we are glad to report that he is very much improved.

Mrs. Frank Miller has returned to her home in Cheestertown from a Baltimore hospital and is improved.

Mrs. Franklin Crew, of Wilmington, has been the guest of her sister, Mrs. A. L. Davidson, Chestertown.

Mr. Harry D. Anthony has accepted a very good position as claim examiner for the Maryland Casualty Company. He had just passed his semi-yearly examination with a very creditable mark and was offered this position with privilege of attending the lectures at the University. He is taking a four year course in two years.

Miss Elizabeth Walnut, of Phila., is visiting Mr. and Mrs. T. W. Perkins.

Mr. Lemuel Marks, of Baltimore, and E. C. Walters, of Galena, were in town yesterday.

Charles Cranor, of Edesville, Md., is the guest of his son, Frank Cranor, of No. 1111 Lancaster avenue, Wilmington, Del.

Mr. Samuel Jones, of Philadelphia, is visiting friends in Chestertown. Mr Jones is now employed near Johnstown, Pa.

Mr. A. D. Albaugh, recently a resident of Chestertown, has again accepted a responsible position with the Philadelphia Traction Company.

Mr. Carl Lynch, affable clerk in Mr. W. A. Carroll's shoe store, was painfully bruised and wounded by being thrown from horse back, Tuesday morning. Mr. Lynch was turning the corner at High street and College avenue, when his horse shied at something in the road, at the instant a two horse farm wagon going at fast speed collided with Mr. Lynch's horse, causing the rider to be thrown violently to the ground. Mr. Lynch received an ugly wound in the head and was otherwise painfully bruised about the face and body.

Mr. Frank R. McWhorter who has been conducting a meat and grocery business in Church Hill for the past five years, sold out stock and good will to Messrs. Ezekiel Sparks and W. Arters. Mr. Arters has been associated with Mr. William Clark in the butcher business for the past year and understands the cutting of meats thoroughly; we wish them good luck.

Mr. Fred Kirsh, of Cliffs, was removed to Baltimore on Wednesday to receive hospital treatment; he has been suffering for some time with a gathering on the chin. Mr. Kirsh is about 70 years old and moved to Kent from Baltimore about 11 years ago.

Miss Nettie Elburn, of Chestertown, is the guest of her sister Miss Macy Elburn, of Worton, Manor Beach.

Mrs. Deborah Anthony is visiting her daughter, Mrs. Albert, in New York.

Miss Louise Stam has been visiting her sister in Philadelphia this week.

Mr. and Mrs. Fletcher Clark have returned from a pleasant visit to Mr. and Mrs. Wm. Colgain, near Sassafras. Mr. Clark says game is very scarce. He went coon hunting with the "boys" but he says he don't want to go again up there!

Mr. and Mrs. Thomas Bryan, of Melitota, are receiving congratulations from their many friends upon their fine little daughter.

Mr. and Mrs. Hiram M. Brown returned Wednesday from a visit to friends in Cecil.

Miss Mable Toulson and Mr. Kemp Bordley attended the Boston Symphony orchestra concert at the Lyric, Baltimore, Wednesday evening.

Mrs. S. Lane and Miss Mary Vansant, of Wilmington, also Mrs. J. T. Kennard, of Atlantic city, who have been visiting Mrs. W. T. Lane, of Kennyville, have returned to their homes.

To the many friends who so kindly showed their sympathy to the late W. T. Lane and wife during his illness, she desires to express her great appreciation.

Mrs. John Lvord and son Edwin, of Sudlersville, are spending a few days with her brother James Jarman, at his home near Worton.

Mrs. Blanchve Clayton and Miss Gracia Meeks, of near town, are visiting friends in Norfork, Va.

A Worthy Example.—The residents of Perryville have contributed over $500 to the purchase of fire apparatus for the town. This is an example for Chestertown and there is no time better than the present to make a move for better fire protection for Chestertown.

CASTORIA. The Kind You Have Always Bought. Bears the Signature of Chas. H. Fletcher

DEATH'S DOINGS.

Mrs. M. Louise Stockham, widow of the late John L. Stockham, died at her late home No. 1614 East Chase st., Baltimore, Wednesday, Feb. 14th.

Sereck F. Shallcross, one of the oldest and best known farmers of Delaware, died at his home near Odessa Tuesday in the 90th year of his age, from a sudden attack of pneumonia. He leaves two children, Thomas J., of Kent, and Mrs. Fanny Williams, of Odessa, Del.

The following tribute to Mr. Hall is by the Dist. President of the Order.

After a short illness of pneumonia and other complications, Brother George Hall was called by the Great Shepherd of his soul, from earth's barren pastures to a land of never-withering flowers, where eternal day excludes the night and pleasure banishes pain.

Brother Hall was a splendid citizen and a faithful member of church. His face was always lit up with smiles and cheerfulnes, and he was loved by all.

He lived with his mother, giving her the very best attention in her declining years, which number eighty, he being fifty-five, yet some how God saw best to call him first.

A dear mother, a brother and sister, and a son, and daughter, Mrs. Fred Miller, of Wilmington, Del., survive him. Mrs. Miller was with her father in his last hours and ministered to all his wants.

He was a member of the Jr. O. U. A. M. and the P. O. S. of A. of which he has been a member for five years. Brother Hall was a man of excellent memory and was very proficient in our orders. He could go through the duties of his office without the use of the ritual, and was filling the highest office in the gift of the order—Past President. Now his name has been called: "Come up higher." Brothers we have a vacant chair. The reaper of heaven has gathered another sheaf out of our Order; a faithful and worthy brother whose place with us cannot be filled. The golden tie that has linked us together so long as with hooks of steel, is broken, and our hearts are saddened. Brothers, let us look to Him from whence cometh strength, and be also ready to meet him in heaven; that in the morning we may clasp hands with our brother beyond the river, where the surges cease to roll, who so faithfully confided in his God, and trusted in a Being whose inspection and care nothing could escape; whose goodness created wants, but to supply them; whose bounty hath no law but that of infinite diffusion, who brightens the patriots' way, as the angelic host came at the mid day hour, to accompany our brother through the valley of the shadow of death to that home that knows no death and where the weary are at rest.

Mr. Hall leaves his family insurance policies for $500. His funeral took place on Tuesday and was attended by the Orders. The bearers were J. C. Davis, Arthur Pope, W. L. Fowler, John Hirons, S. P. Townsend and Edw. P. Beck. J. E. Ferguson, undertaker. Rev. Dr. D. L. Greenfield, of Christ M. P. Church, conducted the religious services, Rev. Mr. White being kept away by sickness.

Donald Martin Makosky, son of Rev. E. C. and Edith P. Makosky, born at St. James parsonage August 16, 1901, died of scarlet fever at Buckeystown, Md., February 11, 1906. Rev. J. M. Gill, of Rhode Island Avenue, M. P. Church, Washington, D. C., officiated at the funeral which took place Feb. 12, 1906, interment in Mt. Olivet cemetery. The little fellow was taken ill on Tuesday but was doing nicely until Saturday when his heart seemed to be weakening. Heroic measures were taken to restore him, the doctors worked faithfully but despite all he sank perceptibly and slept himself into the sleep that knows no awakening. Every one who ever knew Donald was impressed with his lovableness and sweetness of disposition, he was so bright and winsome that every one loved him. Why this sore affliction cannot be understood. His parents have the sincere sympathy of all in this community where his father was the beloved pastor of St. James for five years.

Mrs. Mary B. Illi, beloved wife of Walter Illi and daughter of Thomas and the late Laura Lofland, departed this life last Monday morning after a lingering illness at her home, Race St., Phila. She is survived by a husband and daughter, the deceased has many relatives in Kent, including Mrs. Guest and Mr. George Lofland, of Chestertown, M. Watts and John A. Watts, of Kennedyville.

KENT COUNTY COMMISSIONERS.

County Commissioners met, full board present; minutes of last meeting approved and the following new business examined and passed:

Jno. M. Connor, lumber, 1st dist.	$85 72
Walter Taylor	16 20
Frederick Humbert	1 15
Eliz. Derrickson	13 95
Jno. S. Scoon, const. fees, 5th dist.	9 50
Robt. F. Jewell, magistrate	6 75
Treasurer Walter H. Hadaway report, balance on hand from last report	$55,718 60
County Tax collected Jan. 6, 1906	5,514 85
Interest	81 87
Total	$61,315 32
Cr by disbursements	52,300 90
Balance on hand	$9,014 42
State fund collected as follows:—	
Balance from last report	$7,113 63
State tax collected January, 1906	1,069 16
Interest	16 61
Total	$8,198 80
Cr. by disbursements	7,833 00
Balance on hand	$365 80

Ayer's

Take cold easily? Throat tender? Lungs weak? Any relatives have consumption? Then a cough means a great

Cherry Pectoral

deal to you. Follow your doctor's advice and take Ayer's Cherry Pectoral. It heals, strengthens, prevents.

"For 40 years I have depended on Ayer's Cherry Pectoral for coughs and colds. I know it greatly strengthens weak lungs."
MRS. P. A. ROBINSON, Saline, Mich.

25c., 50c., $1.00. All druggists. J. C. AYER CO., Lowell, Mass.

for Weak Lungs

Ayer's Pills increase the activity of the liver, and thus aid recovery.

Largest Cash Distributors of Merchandise in Kent Co.

A New Lot

Of Those 10c Fine Bleached Yard-Wide Muslins, in lengths, 2 to 8 yards and your choice at the old price only 7½c

☞ This Muslin runs extra good and is worth securing.
☞ About 2000 yards in thelot.

Extra Fine and Heavy 10c Yard-Wide Unbleached Muslin, in lengths of 2 to 10 yards and your choice at old price, ... 7½c

FINE 10c HAMBURGS, for only 5c

FINE 15c HAMBURGS, for only 7½c

HAMBURGS, Beautiful Stock, at ..... 10 & 12½c

Another lot of that 10c FINE BLEACHED MUSLIN, only 7½c

When this lot is gone there will be no more at the price, 7½c.

8c OUTING FLANNELS, all good pretty patterns and a pretty good clean cloth. Special sale, only 5c

12½c OUTING FLANNELS, also some Percales and Flanneletts, all good values and clean stock. Special sale, only 7¾c

A SPECIAL PURCHASE.

10c Ladies' Fine Cambric Handkerchiefs beautiful hem, only 5c

20c Ladies' Pure Linen Handkerchiefs, real hemstitched, only 12½c

25c Finest Embroidered Handkerchiefs, only 19c

A RICH LINE TO OFFER.
ALL SPECIAL.

Men's Handkerchiefs at ...5, 10, 15 to 25c

Men's Heavy Pants

$2.50 MEN'S HEAVY PANTS, cassimere kersey and corduroy, all together. Special sale $1.98

$2.50 MEN'S GOOD SHOES, some worth $2.75, all styles and all sizes. Special Sale, only.. $1.98

Warm Bed Blankets

Silver Gray Bed Blankets, only 29c
Silver Gray Bed Blankets, only 69c
Large White Twill Blankets 69c
Special Values ..... 98c to $5.90

Men's Stylish Hats

All the new shapes and colors, Worth $1.25 and $1.50 each, entire lot will go for 85c

Buy one of these New Hats at the bargain price, 85c.

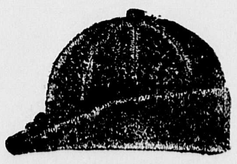

Best Winter Caps

Large lot of the Best Winter Caps, must go, so we cut the price and

You get your choice of these good Caps for only 39c

Men's Good Shoes

Large Men's Good Shoes, worth $2.50, $2.75 and $3, all now on the bargain table and marked at 1.98

A chance to get a real good pair Shoes at a big bargain

Wool Horse Blankets—Big Reduction in Every One.

You can save good money on your purchase.

"BUYING BUSINESS"

We do this at the expense of profits, as an extra inducement for our public during the bad roads and bad weather of February These items are on sale EVERY DAY FOR ONE WEEK.

Saturday, February 17th
TO
Saturday, February 24th

18c TWO-HOOP PAINTED WATER BUCKETS, 10c

10c MICA AXLE GREASE, per box 6c

FULL NICKLE ALARM CLOCKS
Will run for 24 hours on the one wind . 59c

Just the thing for early rising—Secure one of these Clocks and be pleased

15c SET WHITE METAL TEA SPOONS .. 15c
AT EXACTLY ONE-HALF PRICE, PER DOZEN.

10c BOX BABBITS BEST LYE, per box ... 6½c

15c LARGE AGATE WASH BASINS, only ... 9c

ALL BRASS 10c LAMP BURNERS 5c
ALL SIZES—CHOICE OF LOT.

ARK SOAP, worth 3c a cake, special, only ... 1½c

GOOD HAND-PICKED WHITE BEANS, pur quart, 6c

LOT OF GOOD PAD LOCKS, worth 20c each, . 10c
SOME HAVE TWO KEYS—ALL PERFECT—CHOICE

NEXT WEDNESDAY SALE ON ENAMEL BERLIN KETTLES

These are Four-Quart Blue and White Enamel Sauce Kettles, entirely seamless, with Bail Handle and Cover.

A beauty—White and Blue—with all white inside and worth 45c each. You take your choice on next Wednesday, February 21, for 9 CENTS.

This is the most useful bargain of the season and we can only spare one to a customer. Now if you don't get one, don't complain at us, as all are entitled to one on next Wednesday. No other day.

Same condition as heretofore and your choice for 9 cents.

More Bargains?

Men's Heavy 10c Stockings, marked now 4 pairs for 25c

Men's Fine 25c Hose, also the Heavy Yarn Hose, marked.. 12½c

Ladies' Fine 19c Hose, good quality, all sizes, choice for... 12½c

BIG BARGAIN IN PLATES.
They are worth coming for—EXACT HALF PRICE.

GOOD CHINA PLATES at 18c set, or each only 3c

Largest Size CHINA PLATES 24c set, or each 4c
☞ Buy what you want.

30c LINEN CURTAINS, best spring rollers, all colors, now on sale for 19c

50c Men's Heavy Fleeced Lined Shirts and Drawers, extra good value, all sizes 39c

39c Pure Linen Towels, with deep fringe extra large, plain white and colored Borders 25c

15c LARGE TOWELS, extra heavy and extra large. Special sale, for only 9c

Fruit of Loom Muslin, yard wide, fine bleached 8½c

Large Lot of India Linens, worth 12½c to 20c, choice of lot, yard, for only 10c

WE DO NOT CUT PIECES
Running 1 yd to 6 yd.

Large Lot White Goods to make room, worth 12½c to 20c yd, only Some very nice stock 10c

Lot Remnant Laces, all in bunches, 2 to 4 yards and you take your choice of lot 12c

CLOVER SEED!

Market firm—Good Stock Scarce. Send for samples and save big money by buying for spot cash.

FANCY CLOVER
FANCY ALSYKE

Horse Food Molasses

the best thing known to improve your horses—mix one pint Molasses to One Gallon of Wheat Bran and you will make new horses out of your old ones.

Horse Molasses, per gallon 15c
Horse Molasses, in barrels 14c

Flaxseed Meal, nicely ground, best grade per pound, only 5c

Barker's Horse and Cattle Powders, the old stand-by, pkge, special 10½c

POWDERED BORAX
The "20-Mule Team Brand," the best quality, 1 lb pkges, only 12½c

IN THE 5c and 10c STORE

3 Quart Agate Preserve Kettles 10c
4 Quart Agate Milk Pans 10c
3 Quart Agate Stew Pans 10c
3 Quart Agate Kettles 10c
20c Agate Wash Basins 10c
Enamel Steel Sauce Pans 10c

Large 6 Quart Dairy Pans 5c
Good Flour Sifters for 5c
Large Half-Gallon Cups 5c
10c Largest Size Wash Basin 5c
10c Agate Pint Cups 5c
Large 6 Quart Pudding Pans 5c

The 10 Quart Tin Pails 10c
Large 20c Slaw Cutters 10c
Large Agate Spoons 10c
The 10 Quart Tin Dish Pans 10c
Fancy Wood Salt Boxes 10c

STILL POND MARYLAND ✣ Wm. Medders & Co. ✣ STILL POND MARYLAND