msa_sc2901_scm8626-0438 ©Maryland State Archives

JOHN KIENZLE.

BUY YOUR **Seed Potatoes** here. They are strictly true to name and sold at the very lowest prices under a full GUARANTEE.

All varieties Virginia Sec. Crop, - $2.50 bbl
Early Rose, Coblers, Gr. Mountains, etc. 2.25 sack
White Bliss, Red Bliss, Early Ohio, etc. 2.50 "

SEED POTATOES STRICTLY CASH.
All prices subject to market changes without notice.
F. O. B. cars here.

Choice Yellow Onion Sets, - - $2.25 Per Bu.
Choice White Onion Sets, - - 2.60 Per Bu.

Both Phones.

JOHN KIENZLE, 126 Dock Street, Philadelphia.

Now For Your Feet

When you want a shoe for any occasion you want one that is "Just Right" not "nearly so" nothing but "just right" suits and nothing but giving satisfaction suits us, that's why we take pleasure in offering you our new spring styles, made on custom shaped lasts with the "Just Right" details that make them a winner. We have all kinds and grades in great variety in Pat Colt, White Canvass and Russett in Oxfords and high cuts. The only place in town where you can buy the celebrated W. L. Douglass Shoes for men and boys. White Canvass, Tan Shoes and Oxfords are the "right thing" this season. My stock in these is all new, every pair of them.

Buy Your Shoes From The Shoe Man

Under Stam's Hall.

where you can always find a large line to select from. Fifteen years experience in the business. One price to all. Prices the lowest. If you wish to be strictly in it this summer you will have to have a pair of white and tan shoes—8 styles in white and 20 styles in tan.

Thomas G. Wroth,

The Shoe Man, Under Stam's Hall.

Semi = Annual Sale

We have determined not to carry over any goods from one year to another, therefore we are going to make a sacrifice of all our Fall and Winter Goods.

Men's Suits
Were $10 and $12 ..... Now **$7.50**
Were $8 ..... Now **$6.00**
Were $6 and $7 ..... Now **$5.00**

Overcoats
Were $10 and $12 ..... Now **$7.50**
Were $8 ..... Now **$5.00**

Boys' Suits
Were $3.50 and $4 ..... Now **$2.50**
Were $2.50 and $3 ..... Now **$2.00**
Were $2 ..... Now **$1.50**

Special drive on Men's and Ladies' Shoes, a saving of 25 per cent on them.

In Dry Goods a saving of 20 to 25 per cent.

All of our Fall and winter Underwear will go below cost. It will pay you to inspect this line.

M. KRAMER, = ROCK HALL, MD.

PAROID ROOFING !

The greatest and cheapest Roofing on the market quality considered. Fire proof. Insurance companies accept it as perfectly safe. No coating or paint required. Millions feet used every year. We are manufacturer's agents. Let us show you this Roofing and quote you prices.

YOU CAN GET WHATEVER YOU WANT IN

Coal, Wood, Building and Land Lime, Hay and Piping

from the largest stocked yard on the Shore. ALL UNDER COVER. Call and see us and we will use our best efforts to satisfy.

J. D. BAGGHUS
CHESTERTOWN, MD.

TO SAVE OTHERS.

A Well-Known Kent Physician Writes of His Cure And Complete Recovery.

The following is taken from the Medical Council, published in Philadelphia, Pa., and is a full description of Dr. Kelley's case of cancer and its cure by X-Ray treatment to which reference was made in a recent issue of the NEWS.

X-Ray in Treatment of Epithelioma of the Lip

TO THE MEDICAL COUNCIL:

During the days immediatley following the blizzard of January 25th, 1905, I had much riding to do, day and night—most of it in a sleigh. The weather was cold, often disagreeable, and my face was entirely unprotected. It was then that a sore appeared upon my lower lip. I gave it no special attention, deeming it but a "fever-blister" occasioned by exposure to cold. In appearance it resembled a large seed-wart. It pained only when touched. As the days passed, and it failed to heal, my suspicions as to its nature were aroused, and in August following I sought advice, and had it examined by two eminent specialists at the Maryland University Hospital, of Baltimore, Md. Their diagnosis was epithelioma of the lip, malignant in character. An immediate operation was advised, without which, I was told, the the limit of existence would be two yrs I, however, held the matter under advisement, and in the meantime met with a gentleman who had had a condition similar to mine, and who, upon the advice of his physician, had submitted to X-ray treatment, with the happiest results. I consulted the same physician who had treated him, Dr. Henry Chandlee, 742 North Avenue, West Baltimore, Md., an expert in X-ray work, who encouraged me greatly by promising success. After the examination in August, it began to pain me, and increase in size, and to involve the lip to a greater extent. I took the first X-ray treatment November second, and the last December twenty-second—sixteen in all, and each of fifteen minutes' duration. On December 11th, at the fourteenth treatment, the lip was entirely free from any indication of a cancerous growth. The present appearance of the lip is as though nothing had ever been the matter with it, showing a perfectly healthy appearance, and in no way differing from other portions of the lips. However, it is difficult for one who was unacquainted with the condition prior to treatment to comprehend either the nature or the fact of my affliction.

I shrunk from the knife, having in mind the case of a young man well-known to me afflicted in the same manner, but who survived the use of the knife but little more than a year, the last months of whose life were filled with intense suffering, the cancer making rapid progress after its apparent removal.

I give the facts in my case plainly stated, and will not enter into theoretical speculations, trusting that my experience may be of benefit to anyone who is afflicted as I was.

J. HORTON KELLY, M. D.
Still Pond, Md.

PRETTY HOME WEDDING.

At the home of the bride, No. 706 East Seventh street, Wilmington, a pretty home wedding took place last week when Sara Burris became the bride of Alfred Grantland formerly of Kent Co.

The bridal party entered the parlor to the strains of Lohengrin's wedding march played by Mrs. Gertrude Miller, who also played during the ceremony "Oh Promise Me."

The ceremony was performed by the Rev. H. Clay Turner, pastor of the Brandywine M. E. Church.

The bride's gown was of Crepe de Paris over taffeta silk with trimmings of point gause faces, she carried a bouquet of bride's roses.

She was attended by her sister Miss Bertie Gill as bridesmaid, who was gowned in pongee silk, and carried a bouquet of pink carnations. Robert Priestly acted as best man. The house was prettily decorated with potted plants and cut flowers. The color effect of pink and white being carried in the decorations.

A reception was held after the ceremony, which was attendsd by a large number of relatives and friends. Mr. and Mrs. Grantland left on a wedding trip to Washington and Virginia.

The wedding gown was the gift of the bride's sister, Miss Margeret Gill, of Colorado Springs, formerly of this city, but has been living in Colorado for a number of years.

OUR QUEER LANGUAGE.

When the English tongue we speak,
Why is "break" not rhymed with "freak"?
Will you tell me why it's true
We say "sew", but likewise "few."
And the maker of verse
Cannot cap his "horse" with "worse"?
"Beard" sounds not the same as "heard,"
"Cord" is different from "word;"
"Cow" is cow, but "low" is low;
"Shoe" is never rhymed with "foe,"
Think of "hose" and "dose" and "lose,"
And of "goose"—and yet of "choose,"
Think of "comb" and "tomb" and "bomb,"
"Doll" and "roll;" and "home" and "some,"
And since "pay" is rhymed with "say"
Why not "paid" with "said," I pray?
We have "blood" and "food" and "good;"
"Mould" is not pronounced like "could,"
Wherefore "done," but "gone" and "lone"?
Is there any reason known?
And, in short, it seems to me
Sounds and letters disagree.

—EDWIN L. SABIN.

Grass Seeds

I have on hand a full supply of Grass Seeds of all kinds at LOWEST CASH PRICES.

American Woven Wire Fence

Headquarters for the American Woven Wire Fence; also Plain Galvanized Wire, Barb Wire, the Golden Fence Wire, &c., &c.

All Kinds of Farm Implements

such as Binders, Mowers, Rakes, Manure Spreaders, Hay-Loaders, Plows, Harness, Riding and Hand Cultivators, Seed Oats and Seed Potatoes.

CALL AND SEE MY GOODS.

JOHN C. DAVIS
CHESTERTOWN, MD.

A. COHEN, Sandy Bottom. | A. COHEN. Sandy Botton.

Leading Merchant in Low Prices

To the Benefit of Our Patronizers

All of This Week Bargains

Outings go all this week, per yd 4½c
Wrappers, Mendel's make, go at 75c
50c Twilights go for 29c
Blankets and Comforts Reduced.
75c ones down to 49c
$1 25 ones down to 75c
$2.00 ones down to $1.50
All Wool Blankets, regular price $3.00, now $1.90
Men's, Ladies' and Children's SHOES, reduced all to low prices, so as to make room for spring goods.
All this week we will sell GROCERIES at the lowest prices.
Royal Gem Coffee, lb 13c
Best Levering's Loose Coffee, lb 12½c
American Granulated Sugar, lb 4¾c
Dark or Light Buckwheat, lb 2¾c
Boneless Codfish, lb 4c
Extra Large Smoked Bloaters, each .. 2½c

Best Lima Beans, quart 10c
Best Cornfield Beans, quart 7½c
Hominy, quart 3c
Price's Best Flour, bag 15c
Sea Gull Yeast Powder, box 4c
Mother's Oats, pkge 4c
1 Pkge Salts 4c
1 Box Magic Yeast 4c
Long Bar Magic Green Cleaner Soap 4c
Sweetheart Soap 4c
2 Bars Ark Soap 4c
Sunlight Soap 4c
1 Box Grated Cocoanut 4c
1 Bottle Vaseline 4c
1 Box Mustard or Oil Sardines 4c
1 Can Condensed Milk 4c
1 Large Pkge Gold Dust 4c
Dozen Lead Pencils, with Rubber ... 4c
Clark's O. N. T. Spool Cotton 4c
Large Size Pkge Corn Starch 4c

Lots and lots of other Bargains could be found, but cannot be mentioned on account of space.

We take all kinds of Country Produce for cash or trade.

We will pay for Eggs next week the prices quoted in the daily papers. Yours for business,

ABE COHEN, Sandy Bottom Department Store.

Good Reasons Why

We Can Undersell Any Firm in Maryland.

To begin we are the LARGEST COMBINED HORSE AND CARRIAGE DEALERS, MANUFACTURERS AND LIVERYMEN IN THE WORLD. In the year 1905 we sold over 12,000 horses, Mares and mules, and every one at a wholesale price of $2.50 per head profit. Whether you are a dealer or not, makes no difference, one man's money is as good as another's with us, and our GENUINE WHOLESALE PRICES AT RETAIL is one of the important reasons why you should pay us a visit before buying, no matter what inducement may appear on the face of the other fellow's argument.

KING'S AUCTION SALE OF HORSES
EVERY MONDAY, WEDNESDAY AND FRIDAY
Commencing at 10.30 A. M.
OVER 150 PRIVATE ENTRIES

each week of seasoned, acclimated horses, consigned by private parties in Baltimore City and surrounding counties, who send them to us to sell, for one reason or another, generally because they have no use for same, and these reliable, seasoned horses are put up and sold direct to you through us, another good reason, why, and WE GIVE SELLERS SPOT CASH THE MINUTE THEY SELL or remit at once by check or money order.

KING'S PRIVATE SALE DEPARTMENT
OPEN 6 A. M. TO 6 P. M.
PRIVATE SALES ALL DAY LONG
500 HORSES AND MULES 500

to select from and ample opportunity for trial, and fresh horses arriving daily.

NOW FOR OUR FACTORY IN BALTIMORE

It is a model one in all respects, with the latest improvements.

OUR MAMMOTH REPOSITORY

contains over 1000 vehicles of all descriptions to suit country purposes, Top Buggies, Surries, Phaetons, Traps, Daytons, Road Carts, Spring and Delivery Wagons, Sleighs and Harness of all kinds.

WE CAN BEAT ANY PRICE

made by any local dealer. We can beat any price made you by any reputable firm, and one of the very best reasons in the world is we don't depend upon any one branch of our immense business for our profits, but on the entire results, and

WE HAVE A HALF MILLION DOLLARS INVESTED IN OUR ENTERPRISES

on which we are satisfied with a good rate of interest.

OUR REFERENCE—EVERYBODY

JAMES KING - JAMES KING & CO.

Main Office, High near Baltimore St., BALTIMORE, MD.

CUT THIS OUT—Bring it with you, and get one of our Special Piano Top Buggies **$34.75**

Fabrokoid leather or cloth trimmed, full length foot Carpets, patent leathe dash front and back, wood whip socket lined with rubber, trimmed seat frames, valants sewed on, shafts full leathered and tipped, full circle fifth wheels. Guaranteed for one year.

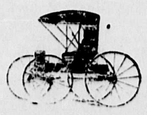

ANY MAN, WOMAN, OR CHILD CAN DIRECT YOU TO KING'S

OSTERMOOR MATTRESS

BUILT NOT STUFFED

$15 FULL SIZE

GUARANTEED NOT TO MAT OR PACK

FOR SALE BY
JOHN BARTLEY
Opposite Voshell House

Fire Insurance Agents. | **Shafer, Redmile & Co.** | Fire Insurance Agents.

DEALERS IN

Farm Implements
Carriage Repository.

Visit our New Carriage Emporium, where we have placed a fine selection of NO-TOP and TOP BUGGIES, SURREYS, POLES, TOPS, FARM WAGONS and DEARBORNS.

OUR CARRIAGE HARNESS cant't be beat.

OUR OWN MAKE OF FARM WAGONS and DEARBORNS.

Carload of American Woven Wire Fencing, also, Barbed and Smooth Wire and Poultry Wire.

BLACKSMITHING AND WHEELWRIGHTING

All Kinds of Repairing attended to promptly.

SHAFER, REDMILE & CO.,
KENNEDYVILLE MD

Carriages, Dearborns, Wagons

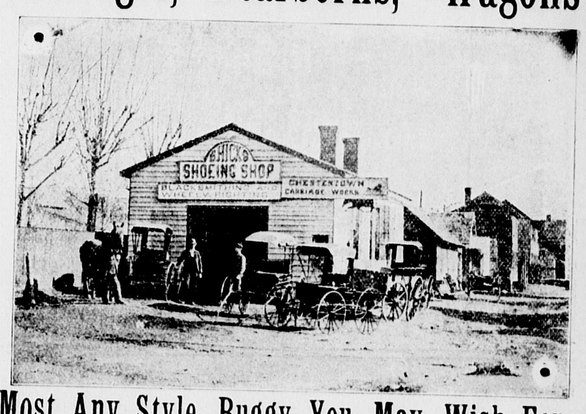

Most Any Style Buggy You May Wish For.

HORSE SHOEING, WHEELWRIGHTING and ALL KINDS OF REPAIRING second to none in the quality of our work. Call and see us,

S. HICKS, Court Street.

DAVIDSON'S
Marble and Granite Works !

The place to buy high grade Monumental Work at a reasonable price.

All work guaranteed.

Can furnish a duplicate of any kind of tomb.

No money required tiasol after work is erected in the cemetery.

A saleslady in attendance.

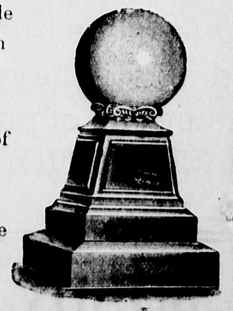

Chestertown Marble & Granite Works

ALFRED L. DAVIDSON, Mfgr. CHESTERTOWN, MD.

To Cure a Cold in One Day Cures Grip in Two Days.

Take **Laxative Bromo Quinine** Tablets. Seven Million boxes sold in past 12 months. This signature, *E. W. Grove* on every box. 25c.

Subscribe For The "NEWS."