msa_sc2901_scm8626-0439 ©Maryland State Archives

PENNSYLVANIA RAILROAD

PHILADELPHIA, BALTIMORE & WASHINGTON RAILROAD.

Schedule in Effect Nov. 26, 1905.

Trains leave Chestertown 7.00 a. m. and 2.52 p. m. week-days, for Townsend and intermediate stations connecting for Wilmington Philadelphia, Baltimore and Washington.

GEO. W. BOYD, Gen. Pass. Agt.
W. W. ATTERBURY, Gen. Mgr.
J. R. WOOD, Pass. Traffic Mgr.

TOLCHESTER CO.

WINTER SCHEDULE.
(Weather and ice permitting.)

Beginning Thursday, December 28th, the steamer will leave Baltimore every Thursday at 7.00 a. m. for Betterton and Sassafras River Landings. Returning leave Fredericktown at 12.00 noon same day, stopping at Gales and Tolchester on the return trip, arriving in the city about 5.30 p. m.

TOLCHESTER SCHEDULE—SATURDAYS. Beginning January 6th, 1906, steamer will leave Tolchester at 9.00 a. m. and 4.30 p. m. Leave Baltimore at 7 a. m., 2.30 p. m.

TOLCHESTER COMPANY,
Pier 16 Light St., Balto

FIDELITY & DEPOSIT COMPANY OF MD.

N. W. Cor. Charles and Lexington Sts., BALTIMORE, MD,

EDWIN WARFIELD, President.

HARRY NICODEMUS, Sec. & Treas

IF YOU WANT A BOND—As Executor, Trustee, Administrator, Guardian, Receiver, Assignee or replevin, Attachment Cases, &c.

IF YOU WANT A BOND—As a Contractor, As a U. S. Official, As a State, County or Municipal Official.

IF YOU WANT A BOND—As an Officer of a Fraternal Society, As an Employee of a Bank, Corporation or Mercantile Establishment.

The FIDELITY AND DEPOSIT CO OF MARYLAND will furnish it.

Don't give or accept personal security

H. H. BARROLL, Attorney,
CHESTERTOWN, MD

T. D. FRANCE

(Successor to J. T. Twilley.)

DEALER IN COAL, WOOD, LIME CEMENT AND HAY.

We have newly stocked our yard and guarantee to please the public both in quality, price and delivery and ask a trial. COAL AND WOOD UNDER COVER, which together with LIME, HAY &c., will be delivered in any quantity on rail or water.

THOMAS D. FRANCE,
May-10. Cannon St. Chestertown, Md

FALL AND WINTER

GIVE US A CALL.
LOOK AT MY : :
SAMPLES.
I HAVE A FINE
LOT. YOU WILL
DO WELL TO STOP
IN AND LOOK.

H. KAPLAN,
MERCHANT TAILOR,
High Street, - - Chestertown, Md.

CROSS STREET
COAL YARD.

MRS. A. P. MATTHEWS, Pro.

WE have Anthracite and Bituminous Coal under cover, so that our patrons can get good, clean fuel; also Wood, sawed and split. Prompt delivery.

We also have a complete line of FEED, HAY AND GROCERIES at our store on Cross street.

Orders left at George Z. Roland's Meat Market, or at my office, will receive prompt attention.

MRS. A. P. MATTHEWS,
a12-tf. Chestertown

HARRY L. BOYD,
FIRE INSURANCE,
—NEWS BUILDING—
Feb.20-1 yr. CHESTERTOWN, MD.

LADIES

Safe, Quick, Reliable Regulator
Superior to other remedies sold at high prices. Cure guaranteed. Successfully used by over 200,000 Women. Price, 25 Cents, druggists or by mail. Testimonials & booklet free. Dr. LaFranco, Philadelphia, Pa.

FOLEY'S HONEY AND TAR
For children: safe, sure. No opiates

OBITUARY.

In sad and loving rememberance of my beloved Mother Mrs. Sallie E. Dixon who died Feb. 15th 1905, aged 47 years.

Oh, how hard it was to part on earth,
With her I loved so dear,
The heart no greater trail knew,
No sorrow more severe.

What happy days we once enjoyed,
How sweet their memory still,
But they have left an aching void
This world can never fill.

Oh, for a touch of the vanished hand;
Or a sound of the voice that is still.

BY HER HUSBAND AND CHILDREN

Tis hard to break the tender cord
When love has found the heart,
Tis hard, so hard to break the words
Must we forever part.

HER HUSBAND.

One by one our hopes grow brighter
As we near the shining shore,
For we know across the river
Waits the loved ones gone before.

DAUGHTER BERTHA.

It was hard to part from one we loved
But God alone knew best,
And the thought that fills our aching hearts
Is to know she is at rest.

DAUGHTER MATTIE.

Dearest mother we have laid thee
In the peaceful grave embrace,
But thy memory will be cherished
Till we see thy heavenly face.

DAUGHTER REBA

That life now seems so sad and drear
Without her whom we loved so much,
But he who sends us grief to bear,
Is near us in our deepest woe.

DAUGHTER LULU.

Dearest mother thou has left us,
Here thy loss we deeply feel,
But tis God that has berett us,
He can all our sorrows heal.

SON FRANK.

FOWLER.—In sad but loving remembrance of my beloved son Preston L. Fowler who departed this life one year ago Feb. 16, 1905.

In the graveyard softly sleeping
Where the flowers gently wave,
Lies the one we love so dearly
In his lonely silent grave.

Yes, there is one still will linger
Near the spot where you are laid,
And will come and scatted roses
On the grave where Preston is laid.

BY HIS MOTHER.

Farewell, farewell Preston dear,
We have spent one sad and lonely year;
You left us with an aching heart
The day that you and we did part

BY HIS SISTERS AND BROTHERS.

IVAN THE TERRIBLE.

Barbaric Czar Who Loved to Burn, Boil and Torture His Subjects.

Some of the reasons why Ivan, czar of Russia, was called "the Terrible" have been retold by K. Waliszewski in his book. Persons who displeased him he would saw asunder by the constant rubbing of a rope around their waists or sprinkle alternately with ice cold and boiling water. He marked his sense of a bad jest by deluging the perpetrator with boiling soup and then running him through with a knife. He rebuked an unmannerly envoy by summoning a carpenter and ordering him to nail the man's hat on his head. There were also wholesale orgies, as at the punishment of Novgorod, when he had a hundred persons roasted over a slow fire by a new and ingenious process and then run down on sledges into the river to be drowned. At Moscow the czar had a disappointment. There was to be a great execution of 300 victims who had already been tortured to the last extremity, and loyal subjects had been summoned to the function. "To Ivan's astonishment the great square was empty. The instruments of torture that stood ready—the stoves and red-hot pinchers and iron claws and needles, the cords, the great coppers full of boiling water—had failed to attract this time.

"But there had been too much of this sort of thing lately, and the executioners were growing too long armed. Every man sought to hide deeper than his neighbor. The czar had to send reassuring messages all over the town. 'Come along! Don't be afraid! Nobody will be hurt!' At last out of cellars and garrets the necessary spectators were tempted forth, and forthwith Ivan, inexhaustible and quite unabashed, began a lengthy speech. Could he do less than punish the traitors? But he had promised to be merciful, and he would keep his word! Out of the 300 who had been sentenced 180 should have their lives!" Torture and execution were, however, in the case of Ivan very much more than the mere instruments of barbaric justice. They were his recreation and delight. As a boy his amusement was to throw dogs down from the top of one of the castle terraces and watch their dying agonies. As a man he used to go the round of the torture chambers after dinner. One of his first crimes was the execution of his earliest friend, Feodor Vorontsov. One of his last was the murder of his own son.

According to Waliszewski, it was the recognized thing in Russia for the upper dog to make things as uncomfortable for the under dog as knouts and slow fires could make them. So "the Terrible" only talked of his subjects in the language they could most readily understand. Ivan was by no means unpopular with the people. In many ways he was an enlightened and progressive monarch. He took the first steps toward the founding of Russia's great eastern empire. He made more or less successful attempts toward political and legal reform, and he had a certain gift of leadership and instinct of statesmanship which he used to the best advantage. Personally he was a coward, as was shown at the siege of Kasan, when he kept diligently to his devotions in spite of the repeated entreaties of his men to come out and help them.

CASTORIA

For Infants and Children.

The fac-simile signature of Chas. H. Fletcher is on every wrapper

Order Nisi.

Richard D. Hynson, Mortgagee,
versus
Whiteley Johnson and Annie E. Johnson.

In the Circuit Court for Kent County in Equity.

ORDERED, this 14th day of February, 1906, by the Circuit Court for Kent county, in equity, that the sale of the Real Estate mentioned in the proceedings, made and reported by Richard D. Hynson, mortgagee, under power in a mortgage from Whiteley Johnson and wife to Richard D. Hynson, dated March 28th, 1898, be ratified and confirmed, unless cause to the contrary thereof be shown on or before the 21st day of April next:—Provided, a copy of this Order be inserted in some newspaper printed and published in Kent county, once in each of four successive weeks before the 20th day of March next.

The report states the amount of sales to be $7,500.00.

JAMES T. DIXON, Clerk.

True Copy,—Test:
JAMES T. DIXON, Clerk
f17 4t.

MEDIAEVAL REVIVALS.

Methods of the Franciscans In the Thirteenth Century.

At least two methods seem to be used among revivalist workers both of which have come down from mediaeval times. The Franciscans insisted on an obedient band of workers, with an almost military organization. They indeed called themselves the "army of Jesus." At the head of the order stood the "general," a new term in the thirteenth century religious life. The chief of the band of workers in any Italian town took as his title the designation given to the military leader in the city republic in which they had their temporary abode. In Venice he was il gonfalonere de Gesu, in Milan il capitano del Gesu and so on in other towns. They had distinct modes of beginning their work prescribed for them with as definite details as if they were Methodist Episcopal missionaries or officers and soldiers of the Salvation Army.

When they began work in any town they were ordered to select a hall if possible in the lowest and poorest district. They were forbidden to paint either pulpit or bench. They were to assemble in front of their hall and march through the streets singing their hymns, playing on pipes and waving banners. When they had gathered a sufficient crowd they were to return to their hall, take their followers in with them and deliver short practical addresses, interspersed with hymn singing. Francis had a great dislike to all book learning. He told his followers to mingle with the common people, to talk with the masons when they were building, with the weavers when they were weaving, with the women when in Italian fashion they were washing clothes by the side of the streams. They would thus, he said, find what filled the minds of the people, what spiritual help they needed from the preachers, what difficulties they had in becoming followers of Jesus, and in a morning's conversation they would find the material for their addresses.

The Franciscan revivalists subjected their converts also to discipline and kept them united with each other. They became what were called Tertiaries of the order and made vows to live after a certain prescribed fashion, to devote so much of their money to good works and to give a certain amount of their time to the practice of active benevolence.—Principal Lindsay in Contemporary Review.

A WEIRD STORY.

Strange Experience With Phantasms In East Africa.

Die Uebersinnliche Welt of Berlin gives an account of phantasms in east Africa. They are described by Colonel Langfeld as having come to his experience. A friend of his, starting for Victoria Nyanza, had said: "If any harm befalls me I'll let you know. I'll give you a sign." The only white civilian there was the son of a large colonial merchant.

Two months later the pigeons in their cot in the middle of the yard appeared to be disturbed. The colonel was aroused in the night and saw two round points, more like glowing coals than the eyes of a wild beast, gleaming from the dovecot. He fired and saw an animal like a chimpanzee, having long, reddish brown hair, fall to the ground and immediately rise and disappear round the corner of the house, uttering a terrible shriek. An old Sudanese declared that it was a devil, that it came as a warning when a European had died an unnatural death and that this was the third time he had seen it. A strict search revealed no traces of blood, although the shot had been fired at only four yards range. Later the colonel, still awake, heard light footsteps on the veranda. Rising to see who was there, he was surprised to find a European sitting at his table, which was fully set out for a meal. As the stranger raised his head in the full moonlight he saw that it was his friend (who had gone to Nyanza), but hollow eyed and with a suffering mien. The colonel managed to utter a question, when suddenly the apparition vanished and the table appeared clear of all dishes. Six weeks later word came to the station that on the same day on which these remarkable events had happened or seemed to happen the young merchant had lost his way and had been killed and partly eaten by wild beasts.

Matches of Size.

If all of the matches made in a single year could be put together they would make seventy-eight matches each long enough to reach from the earth to the moon. Each match would burn for several years and would give out as much heat energy as would be consumed by three freight locomotives in a day. Forty of these matches would be of the safety variety, twenty-three would have sulphur tips, and the rest would be of the strike anywhere sort. Only one would be a wax match, and that would fall a trifle short of the proper length, say 700 miles.

Frank Comment.

The table does not groan, but the host is determined that his guests shall not notice any lack of viands.

"Enough," he says, "is as good as a feast."

"Enough," remarked the man at the end of the table who has eaten six slices of bread, "is a blamed sight more than some feasts."—Chicago Tribune.

A Vacuum.

School Inspector—Now, my boy, what is a vacuum? Smart Infant—Please, sir, it's a place with no air in it, which makes it very hot in summer. The pope lives there.—Punch.

The greatest difficulties lie where we are not looking for them.—Goethe.

CASTORIA

For Infants and Children.
The Kind You Have Always Bought
Bears the Signature of Chas. H. Fletcher

CASTORIA

for Infants and Children.

Castoria is a harmless substitute for Castor Oil, Paregoric, Drops and Soothing Syrups. It is Pleasant. It contains neither Opium, Morphine nor other Narcotic substance. It destroys Worms and allays Feverishness. It cures Diarrhœa and Wind Colic. It relieves Teething Troubles and cures Constipation. It regulates the Stomach and Bowels, giving healthy and natural sleep. The Children's Panacea—The Mother's Friend.

The Kind You Have Always Bought
Bears the Signature of
Chas. H. Fletcher.
In Use For Over 30 Years.
THE CENTAUR COMPANY, 77 MURRAY STREET, NEW YORK CITY.

OUR ANNUAL REDUCTION SALE ON

Blankets and Robes

is now on. Buy now for next Winter and SAVE MONEY.

N. B. If you have not bought your Clover Seed buy it now as it is advancing in prices rapidly.

SMITH & GRAHAM
CHESTERTOWN, - MARYLAND

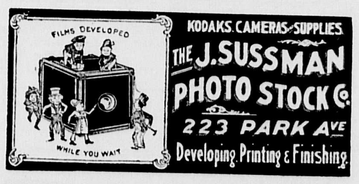

WILLIAM C. SUTTON
SANITARY PLUMING
HUBBARD BUILDING,
CHESTERTOWN, MD

NEW FIRM STORE NEW STOCK PRICES

Great Reduction Sale

in Men's, Boy's, Youth's and Children's Clothing

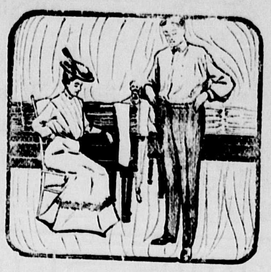

Men's Suits, $3.00 and up
Youth's Suits, $3.00 and up
Boys' Knee Pants Suits $1.50 and up.
Children's Suits $1.25 and up

We also carry a fine line Furnishings, Hats and Caps, men's, ladie's Boy's and Children's SsHhOoEeSs.

Gillespie & Moffett
MILLINGTON, MARYLAND.
Eggs and Poultry taken in exchange.

In Hot Water

Is a good place to put cold feet, but when a man wants warm feet without this trouble the best place to put them is inside a pair of our comfortable winter Shoes.

Our prices are right and our values are all a reasonable man can ask.

There'll be harmony and good will all around, if you do your Shoe buying here.

Our Winter Styles are now ready and the best makes of Shoes, we know anything about, are here. All prices. Come, see about it.

W. AMBROSE CARROLL
Next Door to Postoffice. Chestertown, Md.

POWER FOR THE FARM AND FACTORY.
ALAMO GASOLINE ENGINES
DESIGNED BY EXPERTS
CORRECT IN CONSTRUCTION
EXCLUSIVE UP-TO-DATE FEATURES
HANDSOMELY FINISHED

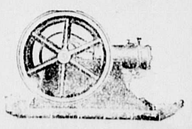

Special Engines for Pumping
Write for Engine Catalogue and Prices.
GRIFFITH & TURNER COMPANY, BALTIMORE.
ENGINEERS AND HANDLERS OF AGRICULTURAL MACHINERY, VEHICLES, ETC.
WRITE FOR OUR 160 PAGE GENERAL CATALOGUE. IT IS FREE.

Grove's Tasteless Chill Tonic
has stood the test 25 years. Average Annual Sales over One and a Half Million bottles. Does this record of merit appeal to you? No Cure, No Pay. 50c.
Enclosed with every bottle is a Ten Cent package of Grove's Black Root Liver Pills.

SORE LUNGS

When your lungs are sore and inflamed from coughing, is the time when the germs of PNEUMONIA, PLEURISY and CONSUMPTION find lodgment and multiply.

FOLEY'S HONEY AND TAR

stops the cough, heals and strengthens the lungs. It contains no harsh expectorants that strain and irritate the lungs, or opiates that cause constipation, a condition that retards recovery from a cold. FOLEY'S HONEY AND TAR is a safe and never failing remedy for all throat and lung troubles.

The Doctors Said He Had Consumption—A Marvelous Cure.

L. M. Ruggles, Reasoner, Iowa, writes: "The doctors said I had consumption and I got no better until I used FOLEY'S HONEY AND TAR. It helped me right from the start and stopped the spitting of blood and the pain in my lungs and today I am sound and well.

THREE SIZES 25c, 50c, and $1.00
REFUSE SUBSUITUTES

SOLD AND RECOMMENDED BY
FOR SALE BY ALL DEALERS