msa_sc2901_scm8626-0447 ©Maryland State Archives

JOHN KIENZLE.

BUY YOUR **Seed Potatoes**

here. They are strictly true to name and sold at the very lowest prices under a full GUARANTEE.

All varieties Virginia Sec. Crop, - $2.50 bbl
Early Rose, Coblers, Gr. Mountains, etc. 2.25 sack
White Bliss, Red Bliss, Early Ohio, etc. 2.50 "

SEED POTATOES STRICTLY CASH.
All prices subject to market changes without notice.
F. O. B. cars here.

Choice Yellow Onion Sets, - - $2.25 Per Bu.
Choice White Onion Sets, - - 2.60 Per Bu.

Both Phones.

JOHN KIENZLE, 126 Dock Street, Philadelphia.

Now For Your Feet

When you want a shoe for any occasion you want one that is "Just Right" not "nearly so" nothing but "just right" suits and nothing but giving satisfaction suits us, that's why we take pleasure in offering you our new spring styles, made on custom shaped lasts with the "Just Right" details that make them a winner. We have all kinds and grades in great variety in Pat Colt, White Canvass and Russett in Oxfords and high cuts. The only place in town where you can buy the celebrated W. L. Douglass Shoes for men and boys. White Canvass, Tan Shoes and Oxfords are the "right thing" this season. My stock in these is all new, every pair of them.

Buy Your Shoes From The Shoe Man

Under Stam's Hall.

where you can always find a large line to select from. Fifteen years experience in the business. One price to all. Prices the lowest. If you wish to be strictly in it this summer you will have to have a pair of white and tan shoes—8 styles in white and 20 styles in tan.

Thomas G. Wroth,

The Shoe Man, Under Stam's Hall.

Semi = Annual Sale

We have determined not to carry over any goods from one year to another, therefore we are going to make a sacrifice of all our Fall and Winter Goods.

Men's Suits
Were $10 and $12 .....Now **$7.50**
Were $8.....Now **$6.00**
Were $6 and $7 .....Now **$5.00**

Overcoats
Were $10 and $12 .....Now **$7.50**
Were $8.....Now **$5.00**

Boys' Suits
Were $3.50 and $4.....Now **$2.50**
Were $2.50 and $3.....Now **$2.00**
Were $2.....Now **$1.50**

Special drive on Men's and Ladies' Shoes, a saving of 25 per cent on them.
In Dry Goods a saving of 20 to 25 per cent.
All of our Fall and winter Underwear will go below cost. It will pay you to inspect this line.

M. KRAMER, = ROCK HALL, MD.

PAROID ROOFING !

The greatest and cheapest Roofing on the market quality considered. Fire proof. Insurance companies accept it as perfectly safe. No coating or paint required. Millions feet used every year. We are manufacturer's agents. Let us show you this Roofing and quote you prices.

YOU CAN GET WHATEVER YOU WANT IN

Coal, Wood, Building and Land Lime, Hay and Piping

from the largest stocked yard on the Shore. ALL UNDER COVER. Call and see us and we will use our best efforts to satisfy.

J. D. BAGGHUS
CHESTERTOWN, MD.

Horse Notes.—Mr. John F. Godwin, agent, sold a large personalty last week. Belton, 2.17¼, the sire of many in the 2.30 list and better, brought $400 and the cash was paid on the spot. The purchaser was Mr. D. B. McMenamin, of Chestertown. Belton is 23 years old and does not carry a blemish. Belton will be in charge of his old trainer, Mr. Johnson, and will make the season in Kent.

Col. Albert Story, of Queen Anne's, drives a pair to Chestertown that attracts much notice. On the off side is a brown stallion, three years old, by Maryland Russell, out of the dam of Schley Russell, and on the near side is a seven year old bay mare, by Evans' Belmont, son of Belton, 2.17¼; dam by David Wallace, 2.20¼, a son of Mambrino Pilot. Each is over sixteen hands and the pair weighed 2,240 pounds with the pole and harness.

Mr. Howard Clendaniel, of near Kennedyville, lost a valuable horse on Sunday evening. Mr. Clendaniel was returning to his home, and when near the big woods, near Kennedyville, Mr. Clendaniel's young horse shied to the left of the road and collided with a team driven by a colored man who was coming in the opposite direction. The shaft of the colored man's vehicle penetrated the breast of Mr. Clendaniel's horse for about eighteen inches, killing it almost instantly. Mr. Clendaniel had recently refused $250 for it.

Mr. Harry Walls, of Morgnec, is the possessor of one of the finest colts in Kent. It is a sorrel filly that fell April 9th, 1905, consequently is a little over ten months old, and is nearly 15 hands high. Mr. Walls (who is a large man) has ridden behind this colt twice hitched to a four-wheel wagon. This colt is by Mr. W. C. A. Thompson's Bedworth, Jr., colt, John B., and out of Lady Belle (a registered mare). One of her colts sold for $600. Mr. Walls has an offer of $100 for this ten-months old colt which he refused.

DOLLY MADISON SHOES are all made Hand Sewn process—hence they are smooth and easy to the wearer.

POINTED PARAGRAPHS.

When a man is loaded you always know it, but it's different with a gun.

Keep telling a boy he never will amount to anything, and he generally won't.

A six weeks' engagement will put a lot of conceit into a man, but six minutes of married life are sufficient to take it out.

It is wonderful how many have watches considering how few there are in the world to whom time really seems to be of any value.

Perhaps a man's eyesight grows poorer with the years as a merciful way of preventing him from seeing his wrinkles and gray hairs.

We suppose a man is called "woman's protector" for the reason that he protects her from others imposing upon her, preferring to do it all himself.—Atchison Globe.

Praising the Lazy Man.

It must be admitted that some of the best work that has lived has been done by indolent men. This is especially true as regards literature. The finest description of a sunrise was written by the poet Thomson in bed. Coleridge was one of the most indolent of men, yet his work is, of its kind, unapproached. One of the most important improvements in the steam engine was due to the indolence of James Watt. Many other examples might be quoted; but, as a general rule, it is fairly correct to say that work which is the outcome of meditation or prolonged observation is best performed by people whose natural indolence makes them careless of the strife and bustle in which an active temperament would tend to immerse them.—Pearson's.

Nerve of a Stowaway.

The captain of a Mediterranean liner was talking about stowaways.

"Most of those fellows," he said, "have an excessive quantity of cheek—of brass. Once we discovered a stowaway a few days out from New York and put him to work in the galley. A lady on a tour of inspection paused by the stowaway as he sat peeling potatoes.

"'How soon do you think we'll reach Naples?' she said to him.

"'Well, madam,' he replied, 'I'm doing all I can to get her in by Tuesday.'"

An Affidavit.

The suggestion of an English barrister that a certain matter was a proper subject for oral examination, not for affidavit, agreed with the emphatic opinion of an English justice recently retired. He was once trying a case at the Manchester assizes in which a man had been cross examined upon an affidavit. Summing up the evidence to the jury, the judge said, "Gentlemen, of all the weapons in the whole armory of iniquity there is nothing to equal an affidavit for concealing the truth."

Didn't Need To.

"It's too bad," said the judge caustically, "that the defendant should have chosen you for counsel. You know nothing about law."

"Well, your honor," replied the young lawyer, "I don't need to in this court."—Philadelphia Press.

Her Contribution.

Visiting Philanthropist—Good morning, madam. I am collecting for the Drunkards' home. Mrs. McGuire—Shure I'm glad of it, sor. If ye come around tonight yez can take my husband.—Harper's Weekly.

Grass Seeds

I have on hand a full supply of Grass Seeds of all kinds at LOWEST CASH PRICES.

American Woven Wire Fence

Headquarters for the American Woven Wire Fence; also Plain Galvanized Wire, Barb Wire, the Garden Fence Wire, &c., &c.

All Kinds of Farm Implements

such as Binders, Mowers, Rakes, Manure Spreaders, Hay-Loaders, Plows, Harness, Riding and Hand Cultivators, Seed Oats and Seed Potatoes.

CALL AND SEE MY GOODS.

JOHN C. DAVIS

CHESTERTOWN, MD.

A. COHEN, Sandy Bottom. | A. COHEN. Sandy Botton.

Leading Merchant in Low Prices

To the Benefit of Our Patronizers

All of This Week Bargains

Outings go all this week, per yd	4½c	Best Lima Beans, quart	10c
Wrappers, Mendel's make, go at	75c	Best Cornfield Beans, quart	7½c
50c Twilights go for	29c	Hominy, quart	3c
Blankets and Comforts Reduced.		Price's Best Flour, bag	15c
75c ones down to	49c	Sea Gull Yeast Powder, box	4c
$1 25 ones down to	75c	Mother's Oats, pkge	4c
$2.00 ones down to	$1 50	1 Pkge Salts	4c
All Wool Blankets, regular price $3.00, now	$1.90	1 Box Magic Yeast	4c
Men's, Ladies' and Children's SHOES, reduced all to low prices, so as to make room for spring goods.		Long Bar Magic Green Cleaner Soap	4c
		Sweetheart Soap	4c
		2 Bars Ark Soap	4c
		Sunlight Soap	4c
All this week we will sell GROCERIES at the lowest prices.		1 Box Grated Cocoanut	4c
		1 Bottle Vaseline	4c
Royal Gem Coffee, lb	13c	1 Box Mustard or Oil Sardines	4c
Best Levering's Loose Coffee, lb	12½c	1 Can Condensed Milk	4c
American Granulated Sugar, lb	4¾c	1 Large Pkge Gold Dust	4c
Dark or Light Buckwheat, lb	2¾c	Dozen Lead Pencils, with Rubber	4c
Boneless Codfish, lb	4c	Clark's O. N. T. Spool Cotton	4c
Extra Large Smoked Bloaters, each	2½c	Large Size Pkge Corn Starch	4c

Lots and lots of other Bargains could be found, but cannot be mentioned on account of space.

We take all kinds of Country Produce for cash or trade.

We will pay for Eggs next week the prices quoted in the daily papers. Yours for business,

ABE COHEN, Sandy Bottom Department Store.

Good Reasons Why

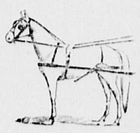

We Can Undersell Any Firm in Maryland.

To begin we are the LARGEST COMBINED HORSE AND CARRIAGE DEALERS, MANUFACTURERS AND LIVERYMEN IN THE WORLD. In the year 1905 we sold over 12,000 horses, Mares and mules, and every one at a wholesale price of $2.50 per head profit. Whether you are a dealer or not, makes no difference, one man's money is as good as another's with us and our GENUINE WHOLESALE PRICES AT RETAIL is one of the important reasons why you should pay us a visit before buying, no matter what inducement may appear on the face of the other fellow's argument.

KING'S AUCTION SALE OF HORSES
EVERY MONDAY, WEDNESDAY AND FRIDAY
Commencing at 10.30 A. M.
OVER 150 PRIVATE ENTRIES

each week of seasoned, acclimated horses, consigned by private parties in Baltimore City and surrounding counties, who send them to us to sell, for one reason or another, generally because they have no use for same, and these reliable, seasoned horses are put up and sold direct to you through us, another good reason, why, and WE GIVE SELLERS SPOT CASH THE MINUTE THEY SELL or remit at once by check or money order.

KING'S PRIVATE SALE DEPARTMENT
OPEN 6 A. M. TO 6 P. M.
PRIVATE SALES ALL DAY LONG
500 HORSES AND MULES 500

to select from and ample opportunity for trial, and fresh horses arriving daily.

NOW FOR OUR FACTORY IN BALTIMORE

It is a model one in all respects, with the latest improvements.

OUR MAMMOTH REPOSITORY

contains over 1000 vehicles of all descriptions to suit country purposes, Top Buggies, Surries, Phaetons, Traps, Daytons, Road Carts, Spring and Delivery Wagons, Sleighs and Harness of all kinds.

WE CAN BEAT ANY PRICE

made by any local dealer. We can beat any price made you by any reputable firm, and one of the very best reasons in the world is we don't depend upon any one branch of our immense business for our profits, but on the entire results, and

WE HAVE A HALF MILLION DOLLARS INVESTED IN OUR ENTERPRISES

on which we are satisfied with a good rate of interest.

OUR REFERENCE—EVERYBODY

JAMES KING - JAMES KING & CO.

Main Office, High near Baltimore St., BALTIMORE, MD.

CUT THIS OUT—Bring it with you, and get one of our Special Piano Top Buggies..... $34.75

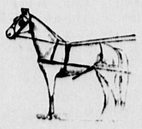

Fabrokoid leather or cloth trimmed, full length foot Carpets, patent leathe dash front and back, wood whip socket lined with rubber, trimmed seat frames, valants sewed on, shafts full leathered and tipped, full circle fifth wheels. Guaranteed for one year.

ANY MAN, WOMAN, OR CHILD CAN DIRECT YOU TO KING'S

OSTERMOOR MATTRESS

BUILT NOT STUFFED

FOR SALE BY

JOHN BARTLEY

Opposite Voshell House

Fire Insurance Agents. | **Shafer, Redmile & Co.** | Fire Insurance Agents.

DEALERS IN

Farm Implements
Carriage Repository.

Visit our New Carriage Emporium, where we have placed a fine selection of NO-TOP and TOP BUGGIES, SURREYS, POLES, TOPS, FARM WAGONS and DEARBORNS.

OUR CARRIAGE HARNESS cant't be beat.

OUR OWN MAKE OF FARM WAGONS and DEARBORNS.

Carload of American Woven Wire Fencing, also, Barbed and Smooth Wire and Poultry Wire.

BLACKSMITHING AND WHEELWRIGHTING

All Kinds of Repairing attended to promptly.

SHAFER, REDMILE & CO.,
KENNEDYVILLE MD

Carriages, Dearborns, Wagons

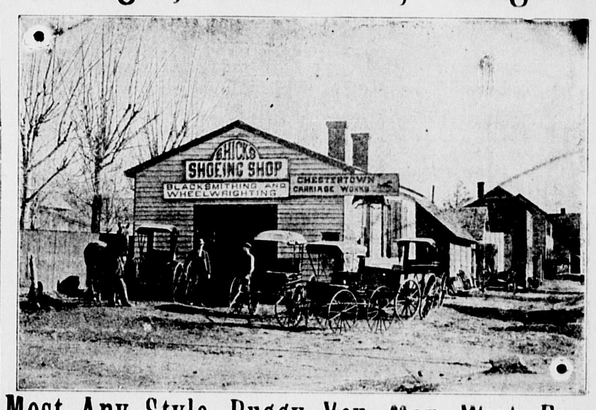

Most Any Style Buggy You May Wish For.

HORSE SHOEING, WHEELWRIGHTING and ALL KINDS OF REPAIRING second to none in the quality of our work. Call and see us,

S. HICKS, Court Street.

DAVIDSON'S

Marble and Granite Works !

The place to buy high grade Monumental Work at a reasonable price.

All work guaranteed.

Can furnish a duplicate of any kind of tomb.

No money required tiasol after work is erected in the cemetery.

A saleslady in attendance.

Chestertown Marble & Granite Works

ALFRED L. DAVIDSON, Mfgr. CHESTERTOWN, MD.

To Cure a Cold in One Day

Cures Grip in Two Days.

Take Laxative Bromo Quinine Tablets. This signature, E. W. Grove on every box. 25c.

Seven Million boxes sold in past 12 months.

Subscribe For The "NEWS."