msa_sc2901_scm8626-0497 ©Maryland State Archives

PENNSYLVANIA RAILROAD

PHILADELPHIA, BALTIMORE & WASHINGTON RAILROAD.

Schedule in Effect Nov. 26, 1905.

Trains leave Chestertown 7.00 a. m. and 2.32 p. m. week days, for Townsend and intermediate stations connecting for Wilmington, Philadelphia, Baltimore and Washington.

GEO. W. BOYD, Gen. Pass. Agt.
W. W. ATTERBURY, Gen. Mgr.
J. R. WOOD, Pass. Traffic Mgr.

TOLCHESTER CO.

SPRING SCHEDULE.

(Weather permitting.)
In effect March 3, 1906.

PORT DEPOSIT AND HAVRE DeGRACE LINE—Mondays, Wednesdays and Fridays. Steamer leaves Baltimore at 2.45 p. m. for Tolchester, Betterton, Havre de Grace and Port Deposit.

Tuesdays, Thursdays and Saturdays leave Port Deposit at 7 a. m., Havre de Grace 7.30 a. m., Betterton 8.45 a. m., Tolchester 10.15 a. m. No stop at Tolchester on Saturday.

SASSAFRAS RIVER LINE — Mondays, Wednesdays and Fridays. Steamer will leave Fredericktown at 7 a. m., Betterton 8.15 a. m., Buck Neck 9.30 a. m., Gales 9.45 a. m., Tolchester 10.15 a. m.

Tuesdays, Thursday and Saturdays—leave Baltimore at 2.45 p. m. for above landings.

Does not stop at Buck Neck or Tolchester on Saturday, but does stop at Gales.

SATURDAY STEAMER EMMA GILES leaves Tolchester at 9 a. m. and 4.30 p. m. Baltimore at 7 a. m. and 2.30 p. m.

TOLCHESTER COMPANY,
Pier 16 Light St., Balto.

MARYLAND, DELAWARE & VIRGINIA RAILWAY CO.

CHESTER RIVER LINE

WINTER SCHEDULE

In Effect March 2nd, 1906

Steamer will leave Pier 7 Light St. Wharf Tuesday, Thursday and Saturday 2.00 P. M., weather permitting, for the following points: Kent Island, Queenstown, Bogles, Spaniard's Point, Indiantown, Ashland, Quaker Neck, Booker's, Wilmer's, Rolph's, Piney Grove, arriving at Chestertown 7.00 P. M.

Returning, Steamer leaves Chestertown for Baltimore Monday, Wednesday and Friday 7.30 A. M., weather permitting, stopping at the above landings, arriving at Baltimore at 12.30 P. M.

Steamer leaves Baltimore at Pier 7 Light St. Friday 2.00 P. M., weather permitting, for Centreville, stopping at the following named points Rock Hall, Jackson's Creek, Earies, Add. Emory's, arriving at Centreville at 7.30 P. M.

Returning steamer leaves Centreville for Baltimore Saturday 7.30 A. M., weather permitting, stopping at all the above points, arriving at Baltimore 1.00 P. M.

Steamer will leave Baltimore, Pier 7, Light Street, Monday and Wednesday, weather permitting, 2.00 P. M., for Rock Hall, Quaker Neck, Rolphs, Chestertown, Buckingham Sprys, Deep Landing and Crumpton.

Returning Steamer will leave Crumpton 6.00 A. M., Tuesday and Thursday, weather permitting, stopping at the above landings.

WILLARD THOMPSON,
General Manager.
T. MURDOCH,
Gen. Frt. and Pass. Agt. 5-3-06

CHESTER FREIGHTING COMPANY.

(In Effect Monday, Feb. 26, 1906.)

The power boat "LELAND MILLS" will leave Crumpton (Sheppards wharf) Mondays and Thursdays at 4 p. m.; Chestertown (Bacchus & Usilton's wharf) at 4.30 p. m., stopping at Newnam's and South East.

Leave Baltimore on Tuesdays and Fridays, arriving in Chestertown early next morning. We are prepared to handle all kinds of freight including grain, fruit, merchandise, poultry, pigs, etc.

Our freight charges will be reasonable and service prompt.

JAMES E. MEREDITH,
m3-tf Manager.
C. W. ROLPH, Agent, Chestertown, Md.

FIDELITY & DEPOSIT COMPANY OF MD.

N. W. Cor. Charles and Lexington Sts., BALTIMORE, MD,

EDWIN WARFIELD, President.

HARRY NICODEMUS, Sec. & Treas

IF YOU WANT A BOND—As Executor, Trustee, Administrator, Guardian, Receiver, Assignee or replevin, Attachment Cases, &c.

IF YOU WANT A BOND—As a Contractor, As a U. S. Official, As a State, County or Municipal Official.

IF YOU WANT A BOND—As an Officer of a Fraternal Society, As an Employee of a Bank, Corporation or Mercantile Establishment.

The FIDELITY AND DEPOSIT CO OF MARYLAND will furnish it.

Don't give or accept personal security.

H. H. BARROLL, Attorney,
CHESTERTOWN, MD

T. D. FRANCE

(Successor to J. T. Twilley.)

DEALER IN COAL, WOOD, LIME

CEMENT AND HAY.

We have newly stocked our yard and guarantee to please the public both in quality, price and delivery and ask a trial. COAL AND WOOD UNDER COVER, which together with LIME, HAY &c., will be delivered in any quantity on rail or water.

THOMAS D. FRANCE,
May 10. Cannon St. Chestertown, Md

The Cream of the Poultry Press

for 25 cents a year. That's just two cents a month and one issue alone will contain information of practical use worth dollars to you. The Poultry Review is not a large bulky paper that you have to waste valuable time in "wading through" to find anything of practical value, but it contains the Cream of Poultry Knowledge. Send in your subscription now. Sample copy and premium list 5 cents.

Poultry Review, Box 7, Salem, N. Y.

METAL MOTHERS

Complete hatching and brooding plant for $10.00. 2 gals. oil hatches 50 eggs and raises chicks. Catalogue free write for it today.

Cycle Hatcher Co.,
Box 77, Salem, N. Y.

COMMISSION CARDS.

JAS. W. JEROME. J. HARRY VICKERS

JAMES W. JEROME & CO.,

COMMISSION MERCHANTS.
Members of Chamber of Commerce.
for the sale of
GRAIN, FRUITS, LIVE STOCK, WOOL AND COUNTRY PRODUCE GENERALLY.

Special attention given to the sale of Grain and Fruits.

18 East Camden St.,
Near Light St. Wharf Baltimore, Md.

COMEGYS BROWN, E. S. STUBBS

Brown & Stubbs,

PRODUCE COMMISSION MERCHANTS
No. 224 S. Charles St., Balto., Md.

Reference—Farmers & Mercnants National Bank. mar15.

STEVENS BROTHERS,

Members of Chamber of Commerce
COMMISSION MERCHANTS,

For the sale of
Grain, Fruits, Live Stock, Wool and Country Produce Generally.

Special attention given to the sale of Grain and Fruits.

No. 206 S. Charles St., Baltimore, Md.

R. GROVES WITH

CLIFTON & WOODLAND,

—PRODUCE—

COMMISSION MERCHANTS,

FRUITS, VEGETABLES, &C.,
217 SOUTH CHARLES STREET.
BALTIMORE, MD.

E. T. COMEGYS

—WITH—

STEWART FRUIT CO

OF BALTIMORE CITY, MD.
118 and 120 E. Pratt Street.

COMMISSION, FRUIT & PRODUCE. SHIPPERS AND JOBBERS,

Highest market prices. Returns same day. Fruits, Berries, Mellons, Vegetables, Poultry, Eggs, Live Stock, Furs, Hides, and Country Produce, Oysters, Grain, Hay, March Grass. Shippers are invited to visit our new store. Largest Fruit and Produce house in Baltimore. Ref. Nat. Bank of Commerce, Bradstreet or Dunn. Consignments solicited.

Philadelphia Cards.

R. A. BRICE & SON.

COMMISSION MERCHANTS
SPECIALTY IN
FRUITS AND POULTRY,
328 N. Front St., Philadelphia.

Quick sales at top market prices and daily returns.

WILLIAM P. IRELAND,

121 CALLOWHILL ST., PHILADELPHIA.

COMMISSION MERCHANT

In Fruits, Produce, Poultry, Eggs and Live Stock.

Quick Sales at Top Market Prices and Prompt returns, daily if requested.

THE OLD RELIABLE FIRM

J. E. HENDRICKSON & CO.,

LIVE STOCK
COMMISSION MERCHANTS,
30TH AND MARKET STS., PHILADELPHIA.

We handle Live Stock and have all facilities for this line of trade. We solicit the patronage of Shippers and guarantee to make prompt returns. Give us a trial and be convinced.

NOTICE.

The undersigned, a graduate of Washington College and the Law Department of the University of Pennsylvania, class of 1900, announces his removal from Philadelphia to Chestertown, where he will engage in the practice of law, having passed the Maryland State Bar examination.

HERBERT E. PERKINS,
ATTORNEY-AT-LAW.
Office on Court St., opposite the Court House. s24-1mo.

HARRISON W. VICKERS, JR.,

ATTORNEY-AT-LAW,
CHESTERTOWN, MD.

Will practice in Kent and adjoining counties sep17-tf.

—THE—

WINDSOR HOTEL

—BETWEEN—

12th and 13th Streets, on Filbert Street,
PHILADELPHIA, PA.

Three minutes walk from the Reading Terminal. Five minutes walk from the Pennsylvania R. R. Depot. European Plan, $1.00 per day and upwdr. American Plan $2.00 per day.

FRANK M. SCHEIBLEY, Mgr

DR. C. P. GILPIN,

DENTIST,

CHESTERTOWN - - MARYLAND

High Street, opposite the Old Stand.
Office Hours 8.30 to 12 M. 1 to 4. P. M.

Teeth extracted by local anæsthetic and comparatively without pain.

Having enlarged my office and added many new conveniences, I am able to offer my patients much greater comfort while under treatment than in the past.

THE OLD RELIABLE

HARNESS DEALER

John F. Howard,

COURT ST., CHESTERTOWN.

Informs his friends and the public that he is still at his old stand on Court street and ready to serve them. HARNESS, LAP ROBES, CARRIAGE WORK and All Kind of Repairing. Give us a call

JOHN F. HOWARD.

WILLIAM C. SUTTON

SANITARY PLUMBING

HUBBARD BUILDING,
CHESTERTOWN, MD

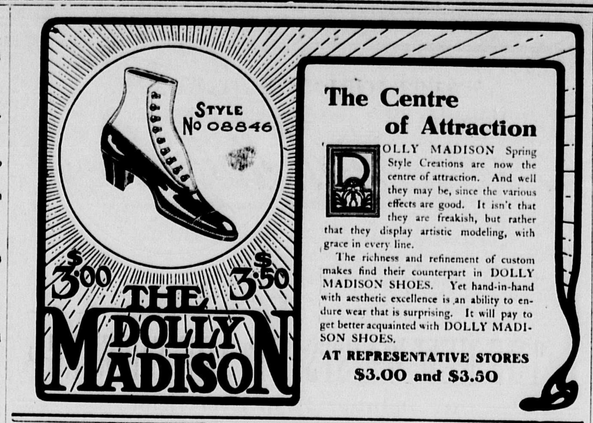

The Centre of Attraction

DOLLY MADISON Spring Style Creations are now the centre of attraction. And well they may be, since the various effects are good. It isn't that they are freakish, but rather that they display artistic modeling, with grace in every line.

The richness and refinement of custom makes find their counterpart in DOLLY MADISON SHOES. Yet hand-in-hand with aesthetic excellence is an ability to endure wear that is surprising. It will pay to get better acquainted with DOLLY MADISON SHOES.

AT REPRESENTATIVE STORES
$3.00 and $3.50

A DASHING AUTOMOBILE STORY

A Motor-Car Divorce

By LOUISE CLOSSER HALE

A BREEZY and deliciously humorous motor-car romance—the fact that the hero and heroine are man and wife makes it no less a romance.

Mrs. Ward, a believer in the theory of the ten-year marriage contracts advanced by George Meredith, goes with her indulgent husband on an automobile tour through France and Italy for the purpose of securing a divorce on the grounds of "incompatibility of temper," which, in reality, do not exist. It takes another woman, several accidents and the automobile to bring Mrs. Ward to her proper senses.

With 36 Illustrations, 10 of which are in Color, by Walter Hale
12mo, Cloth, $1.50

If your bookseller hasn't it, the publishers will send the book, postage paid, upon receipt of price

DODD, MEAD & COMPANY
Publishers 372 Fifth Avenue New York

KODAKS. CAMERAS. SUPPLIES.

THE J. SUSSMAN PHOTO STOCK Co.

223 PARK AVE

Developing, Printing & Finishing.

BALTIMORE, MD.

ARMOUR'S

FRUIT AND ROOT SPECIAL
ROYAL AMMONIATED BONE
FOR
POTATOES, CORN, TOMATOES, ASPARAGUS,
GRASS AND ALL SPRING CROPS

FERTILIZER

HIRAM M. BROWN

CHESTERTOWN, MD.

New Headquarters.

FOR THE RELIABLE

Paint and Paper

HOUSES.

I HAVE removed my STORE AND PAINT HOUSE on Cross Street, next door to Chapman & Lambert's blacksmith shop, where we would be pleased to submit prices, show samples and estimate on papering your house.

A Large Line of Wall Paper.

Be sure you get the best workmen and the best material. Don't waste good money on bad material. Masury's Paints are the best on the market. We are sole agents for this district, and are always ready to show you sample cards and quote prices.

WE PAPER YOUR ROOM FOR $3.00

AND UPWARDS

and guarantee satisfaction or no money. If you want your Pictures Framed, call and see our selections of mountings before going elsewhere. They are the finest in town

WM. L. FOWLER,

Jan. 1901 CHESTERTOWN, MD.

CHICHESTER'S ENGLISH

PENNYROYAL PILLS

Original and Only Genuine. SAFE. Always reliable. Ladies, ask Druggist for CHICHESTER'S ENGLISH in RED and Gold metallic boxes, sealed with blue ribbon. Take no other. Refuse Dangerous Substitutions and Imitations. Buy of your Druggist, or send 4c. in stamps for Particulars, Testimonials and "Relief for Ladies," in letter, by return Mail. 10,000 Testimonials. Sold by all Druggists. Chichester Chemical Co. Mention this paper. Madison Square, Phila., Pa.

GET THE BEST

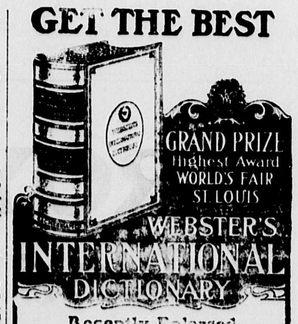

Recently Enlarged with

25,000 New Words

New Gazetteer of the World with more than 25,000 titles, based on the latest census return.

New Biographical Dictionary containing the names of over 10,000 noted persons, date of birth, death, &c.

Edited by W. T. HARRIS, Ph.D., LL.D., United States Commissioner of Education.

2380 Quarto Pages
New Plates. 5000 Illustrations. Cloth Bindings.

Needed in Every Home

Also Webster's Collegiate Dictionary
1116 Pages. 1100 Illustrations.
Regular Edition [illegible] Bindings.
De Luxe Edition [illegible] in. Printed from [illegible] India paper. 3 beautiful bindings.

Write for "Dictionary Wrinkles." Illustrated pamphlets.

G. & C. MERRIAM CO.,
Publishers. Springfield, Mass.

HELEN ADAIR'S NEW YORK FASHION LETTER

Suesine Silk Dame Fashion's Latest Dictum—The Passing of the Pompadour—Whimsicalities in Dress Avoided by the Typical American Woman.

To the lover of dress the fashions of the present moment are irresistably attractive, and yet at first glance it is quite impossible to tell wherein the attraction lies. There is no stereotyped style to weary the eye. There are many different colorings, and many different designs, yet the dictum of Dame Fashion is really brief—wide shoulders, full sleeve tops, bodices that follow more or less closely the lines of the figure and skirts that are shaped to the hips and that widen gradually toward the knees and flare amply from that point.

It is the details of dress that mean so much—the finish of every article that is worn and the fact that every article is well made and well fitted that gives the fashions of the present day their finished appearance.

As to fabrics—there may be more elaborate possibilities among expensive silks than the simple soft Suesine silk which is so popular for afternoon toilets, but there can be no more pretty or useful accessory to one's wardrobe, and this the fashionable woman has discovered with her customary cleverness. Suesine has all the appearance of China silk with half its price and double its wearing qualities, being composed of silk and cotton mixed in such proportion as to preserve all the exquisite coloring lustre and draping effects of the finest China or India silk, and keep the price within the most modest purse limit.

In the composition of many of these little gowns two colors are often employed—mauve and white, lilac and white, parme and white and blue and white, and a multitude of blending of delicate colorings, but every frock must have a touch of white somewhere, else it will fall short of the mark of daintiness.

Now as to hair dressing. The day of the exaggerated Pompadour is past, for which blessing Heaven be praised! One sees the monstrosity occassionly but never upon modish women. She may wear a pompadour, but it is soft, unaggressive and natural.

Sometimes it falls carelessly across the forehead, with a suggestion of a part never an actual part, however on the left side, or it may droop over the forehead without the sidewise wave, but with the exception of the East Side beauty the hair does not bulge out over the forehead in the ridiculous fashion so recently adopted by some women who made considerable pretention to good taste.

Exaggeration is always avoided by the average American woman. For her the sleeve is never sensationally full, the skirt never of spectacular breadth at the hem. Whimsicalities in dress pass her by and so we have the typical American woman, the "best dressed woman in the world."

HELEN ADAIR.

CASTORIA.

Bears the Signature of Chas. H. Fletcher. The Kind You Have Always Bought

To The Trustees of

It is our earnest wish to donate a quantity of the L. & M. Paint to your church and every church whenever it is to be painted.

10,000 churches painted with L. & M.

4 gallons L. & M. mixed with 3 gallons Linseed Oil will paint a moderate sized house.

Actual cost of L. & M. about $1.20 per gallon.

L. & M. Zinc hardens L. & M. White Lead and makes the paint wear like iron.

Barrows & Peck, Montpelier, Vt., Writes, "School house No 2 painted with L. & M.; two coats. Used only five gallons L. & M. and nine gallons Oil. Cost of paint, 97½ cents a gallon."

Sold by Smith & Graham, Chestertown, Md; F. H. Harper & Son, Still Pond; J. W. Ivens, Worton.

CASTORIA

for Infants and Children.

Castoria is a harmless substitute for Castor Oil, Paregoric, Drops and Soothing Syrups. It is Pleasant. It contains neither Opium, Morphine nor other Narcotic substance. It destroys Worms and allays Feverishness. It cures Diarrhœa and Wind Colic. It relieves Teething Troubles and cures Constipation. It regulates the Stomach and Bowels, giving healthy and natural sleep. The Children's Panacea—The Mother's Friend.

The Kind You Have Always Bought

Bears the Signature of
Chas. H. Fletcher.

In Use For Over 30 Years.

THE CENTAUR COMPANY, 77 MURRAY STREET, NEW YORK CITY.

The Thinking Man

—the one who makes no purchases until fully convinced of the value of the goods offered—is the man who makes most purchases here.

Genuine Oliver Plows

The "Genuine Article" are the best known to the agricultural world.

The Janesville Corn Planter

Is the most complete Corn Planter made, being both a flat and an edge-drop planter, both in one without extra cost, lighest of draft, also most accurate planter on the market.

Deering Binders,

MOWERS, RAKES and TWINE. Prices and goods guaranteed.

Farm Implements

AND FARM SUPPLIES, all kinds, at lowest possible price, quality considered.

Full Line Ready-Made Harness

Of all descriptions. A Genuine Rubber Trimmed Harness throughout, for $16.00 $10.00 Harness at $9.00. Others in proportion.

General Hardware

An up-to-date line. At prices to defy competition.

Blue Flame Oil Stoves

Wick and wickless.. Come in and examine these stoves.

OUR MOTTO—"Is best for least money and a square deal to everyone"

SMITH & GRAHAM

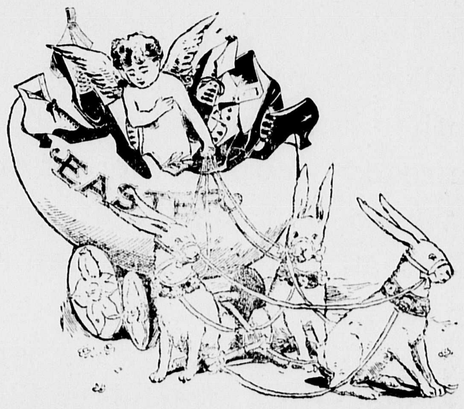

Here We Are With Easter Shoes and Oxfords:

You're certainly going to have a new pair of Shoes or Oxfords for Easter, aren't you? We've loads of them.

For Men we've all the smart shapes in high or low cut Shoes. The narrow toes, Military heels, the new swing lasts, Black, Tan or Patent Colt Leathers.

Not a style kink omitted.

For Women we've Dress Boots, Street Boots, Oxfords, Ribbon Ties, Sandles, Slippers in Tan or Patent Colt.

Handsome and dainty every pair of them and the styles are winning great admiration.

This Way Please, for Your Easter Shoes

W. AMBROSE CARROLL, Shoer

POWER FOR THE FARM AND FACTORY.

ALAMO GASOLINE ENGINES

DESIGNED BY EXPERTS
CORRECT IN CONSTRUCTION
EXCLUSIVE UP-TO-DATE FEATURE
HANDSOMELY FINISHED

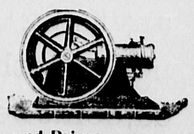

Special Engines for Pumping

Write for Engine Catalogue and Prices.

GRIFFITH & TURNER COMPANY, BALTIMORE,
ENGINEERS AND HANDLERS OF AGRICULTURAL MACHINERY, VEHICLES, Etc.
WRITE FOR OUR 160 PAGE GENERAL CATALOGUE. IT IS FREE.

Grove's Tasteless Chill Tonic

has stood the test 25 years. Average Annual Sales over One and a Half Million bottles. Does this record of merit appeal to you? No Cure, No Pay. 50c.

Enclosed with every bottle is a Ten Cent package of Grove's Black Root, Liver Pills.