msa_sc2901_scm8626-0505 ©Maryland State Archives

PENNSYLVANIA RAILROAD

PHILADELPHIA, BALTIMORE & WASHINGTON RAILROAD.

Schedule in Effect Nov. 26, 1905.

Trains leave Chestertown 7.00 a. m. and 2.32 p. m., week days, for Townsend and intermediate stations connecting for Wilmington, Philadelphia, Baltimore and Washington.

GEO. W. BOYD, Gen. Pass. Agt.
W. W. ATTERBURY, Gen. Mgr.
J. R. WOOD, Pass. Traffic Mgr.

TOLCHESTER CO.

SPRING SCHEDULE.

(Weather permitting.)
Ineffect March 3, 1906.

PORT DEPOSIT AND HAVRE DEGRACE LINE—Mondays, Wednesdays and Fridays. Steamer leaves Baltimore at 2 45 p. m. for Tolchester, Betterton, Havre de Grace and Port Deposit.

Tuesdays, Thursdays and Saturdays leave Port Deposit at 7 a. m., Havre de Grace 7.30 a. m., Betterton 8.45 a. m., Tolchester 10.15 a. m No stop at Tolchester on Saturday.

SASSAFRAS RIVER LINE — Mondays, Wednesdays and Fridays, Steamer will leave Fredericktown at 7 a. m., Betterton 8 15 a. m., Buck Neck 9.30 a. m., Gales 9 45 a. m., Tolchester 10.15 a. m.

Tuesdays, Thursday and Saturdays—leave Baltimore at 2 45 p. m. for above landings.

Does not stop at Buck Neck or Tolchester on Saturday, but does stop at Gales.

SATURDAY STEAMER EMMA GILES leaves Tolchester at 9 a. m. and 4.30 p. m. Baltimore at 7 a. m. and 2.30 p. m.

TOLCHESTER COMPANY,
Pier 16 Light St., Balto.

MARYLAND, DELAWARE & VIRGINIA RAILWAY CO.

CHESTER RIVER LINE

WINTER SCHEDULE

In Effect March 2nd, 1906

Steamer will leave Pier 7 Light St. Wharf Tuesday, Thursday and Saturday 2 00 P. M., weather permitting, for the following points. Kent Island, Queenstown, Bogles, Spaniard's Point, Indiantown, Ashland, Quaker Neck, Booker's, Wilmer's, Rolph's, Piney Grove, arriving at Chestertown 7.00 P. M.

Returning, Steamer leaves Chestertown for Baltimore Monday, Wednesday and Friday 7.30 A. M., weather permitting, stopping at the above landings, arriving at Baltimore at 12.30 P. M.

Steamer leaves Baltimore at Pier 7 Light St. Friday 2.00 P. M., weather permitting, for Centreville, stopping at the following named points Rock Hall, Jackson's Creek, Earles, Add, Emory's, arriving at Centreville at 7.00 P. M.

Returning steamer leaves Centreville for Baltimore Saturday 7.30 A. M., weather permitting, stopping at all the above points, arriving at Baltimore 1.00 P. M.

Steamer will leave Baltimore, Pier 7, Light Street, Monday and Wednesday, weather permitting, 2.00 P. M., for Rock Hall, Quaker Neck, Rolphs, Chestertown, Buckingham Sprys, Deep Landing and Crumpton.

Returning Steamer will leave Crumpton 6.00 A. M., Tuesday and Thursday, weather permitting, stopping at the above landings.

WILLARD THOMPSON,
General Manager.

T. MURDOCH,
Gen. Frt. and Pass. Agt. 5-3-06

CHESTER FREIGHTING COMPANY.

(In Effect Monday, Feb. 26, 1906.)

The power boat "LELAND MILLS" will leave Crumpton (Sheppards wharf) Mondays and Thursdays at noon; Chestertown (Bacchus & Usilton's wharf) at 4.30 p. m., stopping at Newnam's and South East.

Leave Baltimore on Tuesdays and Fridays, arriving in Chestertown early next morning.

We are prepared to handle all kinds of freight including grain, fruit, merchandise, poultry, pigs, etc.

Our freight charges will be reasonable and service prompt.

JAMES E. MEREDITH,
m3-tf Manager.
C. W. ROLPH, Agent, Chestertown, Md.

FIDELITY & DEPOSIT COMPANY OF MD.

N. W. Cor. Charles and Lexington Sts., BALTIMORE, MD,

EDWIN WARFIELD, President.

HARRY NICODEMUS, Sec. & Treas

IF YOU WANT A BOND—As Executor, Trustee, Administrator, Guardian, Receiver, Assignee or replevin, Attachment Cases, &c.

IF YOU WANT A BOND—As a Contractor, As a U. S. Official, As a State, County or Municipal Official.

IF YOU WANT A BOND—As an Officer of a Fraternal Society, As an Employee of a Bank, Corporation or Mercantile Establishment.

The FIDELITY AND DEPOSIT CO OF MARYLAND will furnish it.

Don't give or accept personal security,

H. H. BARROLL, Attorney,
CHESTERTOWN, MD

T. D. FRANCE

(Successor to J. T. Twilley.)

DEALER IN COAL, WOOD, LIME CEMENT AND HAY.

We have newly stocked our yard and guarantee to please the public both in quality, price and delivery and ask a trial. COAL AND WOOD UNDER COVER, which together with LIME, HAY &c., will be delivered in any quantity on rail or water.

THOMAS D. FRANCE,
May 10. Cannon St. Chestertown, Md

LADIES

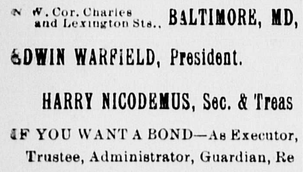

Safe, Quick, Reliable Regulator

Superior to other remedies sold at high prices. Cure guaranteed. Successfully used by over 200,000 Women. Price, 25 Cents, druggists or by mail. Testimonials & booklet free. Dr. LaFranco, Philadelphia, Pa.

COMMISSION CARDS.

JAS. W. JEROME. J. HARRY VICKERS

JAMES W. JEROME & CO.,

COMMISSION MERCHANTS.
Members of Chamber of Commerce.
for the sale of
GRAIN, FRUITS, LIVE STOCK, WOOL AND COUNTRY PRODUCE GENERALLY.

Special attention given to the sale of Grain and Fruits.

18 East Camden St.,
Near Light St. Wharf Baltimore, Md.

COMEGYS BROWN. E. S. STUBBS

Brown & Stubbs,

PRODUCE COMMISSION MERCHANTS
No. 224 S. Charles St., Balto., Md.

Reference—Farmers & Merchants National Bank. mar5.

STEVENS BROTHERS,

Members of Chamber of Commerce
COMMISSION MERCHANTS.

For the sale of
Grain, Fruits, Live Stock, Wool and Country Produce Generally.

Special attention given to the sale of Grain and Fruits.

No. 206 S. Charles St., Baltimore, Md.

R. GROVES with

CLIFTON & WOODLAND,

—PRODUCE—

COMMISSION MERCHANTS,

FRUITS, VEGETABLES, &C.,

217 SOUTH CHARLES STREET,
BALTIMORE, MD.

E. T. COMEGYS

—WITH—

STEWART FRUIT CO

OF BALTIMORE CITY, MD.
118 and 120 E. Pratt Street.

COMMISSION, FRUIT & PRODUCE, SHIPPERS AND JOBBERS,

Highest market prices. Returns same day. Fruits, Berries, Melons, Vegetables, Poultry, Eggs, Live Stock, Furs, Hides, and Country Produce, Oysters, Grain, Hay, Marsh Grass. Shippers are invited to visit our new store. Largest Fruit and Produce house in Baltimore. Ref. Nat. Bank of Commerce, Bradstreet or Dunn. Consignments solicited.

Philadelphia Cards.

R. A. BRICE & SON,

COMMISSION MERCHANTS
SPECIALTY IN
FRUITS AND POULTRY,

328 N. Front St., Philadelphia.

Quick sales at top market prices and daily returns.

WILLIAM P. IRELAND,

121 CALLOWHILL ST., PHILADELPHIA.

COMMISSION MERCHANT

In Fruits, Produce, Poultry, Eggs and Live Stock.

Quick Sales at Top Market Prices and Prompt returns, daily if requested.

THE OLD RELIABLE FIRM

J. E. HENDRICKSON & CO.,

LIVE STOCK
COMMISSION MERCHANTS,
30TH AND MARKET STS., PHILADELPHIA.

We handle Live Stock and have all facilities for this line of trade. We solicit the patronage of Shippers and guarantee to make prompt returns. Give us a trial and be convinced.

NOTICE.

The undersigned, a graduate of Washington College and the Law Department of the University of Pennsylvania, class of 1900, announces his removal from Philadelphia to Chestertown, where he will engage in the practice of law, having passed the Maryland State Bar examination.

HERBERT E. PERKINS,
ATTORNEY-AT-LAW.
Office on Court St., opposite the Court House. s24-1mo.

HARRISON W. VICKERS, JR.,

ATTORNEY-AT-LAW,
CHESTERTOWN, MD.

Will practice in Kent and adjoining counties sep17-tf.

—THE—

WINDSOR HOTEL

—BETWEEN—

12th and 13th Streets, on Filbert Street,
PHILADELPHIA, PA.

Three minutes walk from the Reading Terminal. Five minutes walk from the Pennsylvania R. R. Depot. European Plan, $1.00 per day and upwdr. American Plan $2.00 per day.

FRANK M. SCHEIBLEY, Mgr

DR. C. P. GILPIN,

DENTIST,
CHESTERTOWN - - MARYLAND

High Street, opposite the Old Stand.
Office Hours 8.30 to 12 M. 1 to 4. P. M.

Teeth extracted by local anaesthetic and comparatively without pain.

Having enlarged my office and added many new conveniences, I am able to offer my patients much greater comfort while under treatment than in the past.

THE OLD RELIABLE

HARNESS DEALER

John F. Howard,

COURT ST., CHESTERTOWN.

Informs his friends and the public that he is still at his old stand on Court street and ready to serve them. HARNESS, LAP ROBES, CARRIAGE WORK and All Kind of Repairing. Give us a call

JOHN F. HOWARD.

WILLIAM C. SUTTON

SANITARY PLUMBING

HUBBARD BUILDING,
CHESTERTOWN, MD.

MIDDLE LIFE

A Time When Women Are Susceptible to Many Dread Diseases—Intelligent Women Prepare for it. Two Relate their Experiences.

The "change of life" is the most critical period of a woman's existence, and the anxiety felt by women as it draws near is not without reason.

Every woman who neglects the care of her health at this time invites disease and pain.

When her system is in a deranged condition, or she is predisposed to apoplexy, or congestion of any organ, the tendency is at this period likely to become active—and with a host of nervous irritations make life a burden. At this time, also, cancers and tumors are more liable to form and begin their destructive work.

Such warning symptoms as sense of suffocation, hot flashes, headaches, backaches, dread of impending evil, timidity, sounds in the ears, palpitation of the heart, sparks before the eyes, irregularities, constipation, variable appetite, weakness, inquietude, and dizziness, are promptly heeded by intelligent women who are approaching the period in life when woman's great change may be expected.

Lydia E. Pinkham's Vegetable Compound was prepared to meet the needs of woman's system at this trying period of her life. It invigorates and strengthens the female organism and builds up the weakened nervous system.

For special advice regarding this important period women are invited to write to Mrs. Pinkham at Lynn, Mass., and it will be furnished absolutely free of charge. The present Mrs. Pinkham is the daughter-in-law of Lydia E. Pinkham, her assistant before her decease, and for twenty-five years since her advice has been freely given to sick women.

Read what Lydia E. Pinkham's Compound did for Mrs. Hyland and Mrs. Hinkle:

Dear Mrs. Pinkham:—

"I had been suffering with displacement of the organs for years and was passing through the change of life. My abdomen was badly swollen; my stomach was sore; I had dizzy spells, sick headaches, and was very nervous.

"I wrote you for advice and commenced treatment with Lydia E. Pinkham's Vegetable Compound as you directed, and I am happy to say that all those distressing symptoms left me and I have passed safely through the change of life, a well woman. I am recommending your medicine to all my friends"—Mrs. Annie E. G. Hyland, Chestertown, Md.

Another Woman's Case

"During change of life words cannot express what I suffered. My physician said I had a cancerous condition of the female organs. One day I read some of the testimonials of women who had been cured by Lydia E. Pinkham's Vegetable Compound, and I decided to try it and to write you for advice. Your medicine made me a well woman, and all my bad symptoms soon disappeared.

"I advise every woman at this period of life to take your medicine and write you for advice."—Mrs. Lizzie Hinkle, Salem, Ind.

What Lydia E. Pinkham's Vegetable Compound did for Mrs. Hyland and Mrs. Hinkle it will do for other women at this time of life.

It has conquered pain, restored health, and prolonged life in cases that utterly baffled physicians.

Lydia E. Pinkham's Vegetable Compound Succeeds Where Others Fail.

KODAKS, CAMERAS, SUPPLIES.
THE J. SUSSMAN PHOTO STOCK CO.
223 PARK AVE
Developing, Printing & Finishing.

BALTIMORE, MD.

ARMOUR'S

FERTILIZER

FRUIT AND ROOT SPECIAL
ROYAL AMMONIATED BONE
FOR
POTATOES, CORN, TOMATOES, ASPARAGUS,
GRASS AND ALL SPRING CROPS

HIRAM M. BROWN
CHESTERTOWN, MD.

New Headquarters.

FOR THE RELIABLE

Paint and Paper

HOUSES.

I HAVE removed my STORE AND PAINT HOUSE on Cross Street, next door to Chapman & Lambert's blacksmith shop, where we would be pleased to submit prices, show samples and estimate on papering your house.

A Large Line of Wall Paper.

Be sure you get the best workmen and the best material. Don't waste good money on bad material. Masury's Paints are the best on the market. We are sole agents for this district, and are always ready to show you simple cards and quote prices.

WE PAPER YOUR ROOM FOR $3.00 AND UPWARDS

and guarantee satisfaction or no money. If you want your Pictures Framed, call and see our selections of mountings before going elsewhere. They are the finest in town

WM. L. FOWLER,
Jan. 1901. CHESTERTOWN, MD.

CHICHESTER'S ENGLISH
PENNYROYAL PILLS

Original and Only Genuine. SAFE. Always reliable. Ladies, ask Druggist for CHICHESTER'S ENGLISH in RED and Gold metallic boxes, sealed with blue ribbon. Take no other. Refuse Dangerous Substitutions and Imitations. Buy of your Druggist, or send 4c. in stamps for Particulars, Testimonials and "Relief for Ladies," in letter, by return Mail. 10,000 Testimonials. Sold by all Druggists. Chichester Chemical Co. Mention this paper. Madison Square, PHILA., PA.

GET THE BEST

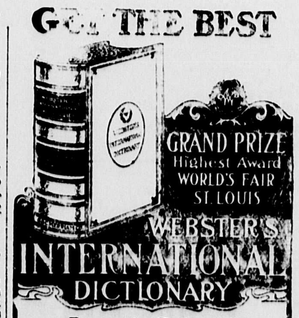

Recently Enlarged
WITH
25,000 New Words
New Gazetteer of the World
with more than 25,000 titles, based on the latest census returns.
New Biographical Dictionary
containing the names of over 10,000 noted persons, date of birth, death, etc.

Edited by W. T. HARRIS, Ph.D., LL.D., United States Commissioner of Education.

2380 Quarto Pages
New Plates. 5000 Illustrations. Rich Bindings.

Needed in Every Home

Also Webster's Collegiate Dictionary
1116 Pages. 1400 Illustrations.
Regular Edition 7 x 10 x 2½ inches. 3 bindings.
De Luxe Edition 5¾ x 8½ x 1½ in. Printed from same plates, on bible paper. 2 beautiful bindings.

FREE, "Dictionary Wrinkles." Illustrated pamphlets.

G. & C. MERRIAM CO.,
Publishers, Springfield, Mass.

Items Of Interest To Women.

Many of our readers would, doubtless, give much to know of a quick and sure way of ridding the house of mice, which infest certain localities and are a source of annoyance to even the most careful housekeepers.

Here is a story that comes from England and points a moral in that direction: Marie had just been introduced into the kitchen by her new mistress who, after a few necessary directions, withdrew; but she had not gone far when she heard shrieks proceeding from that department and returned to find Marie standing on top of the table with her skirts raised high and gathered around her. On spying her mistress she declared she had seen a mouse, and could not live in a house where they were allowed to run about at pleasure. If her mistress had only known about dusting cayenne pepper around places where mice are likely to enter, and stopping their holes with little wads of cotton thoroughly sprinkled with the pepper, she would not have had that unpleasant experience with Marie.

A French way of cleaning the inside of glass decanters and vinegar cruets will be found the simplest and most effectual. It is to take the shells of eggs before they are dried, after the eggs are removed, and crush them into small bits, putting them into the bottle or cruet with a little water and shaking well until the glass looks clear then remove the shells, rinse with warm, soapy water and afterward with clear, cold water.

Some of the most toothsome of dainties are the result of the experiments of college girls with chafing-dish concoctions. The latest is one of the changes they love to ring on old favorites, which in this case is fudge. They first fill the dish with fresh marshmallows, then pour the hot fudge over them.

A delicious dessert is made with whipped cream, to which has been added enough good maple syrup to flavor it to the taste. Pack in a freezer and let it stand a couple of hours before serving.

Many housekeepers are at a loss to know how to use up cold meats to make an appetizing dinner dish. Two kinds of cold meat can be utilized in Bordeaux Cutlets. Finely mince the meat, season to taste with salt, pepper and a little "Worcestershire sauce"; add about one-third the quantity of mashed potatoes; mix with enough white of egg to make the mixture of such consistency as to be easily formed into small chops; stick a small piece of macaroni in each to imitate the bone, dip in beaten egg, then in bread crumbs, and fry a nice brown in beef fat and butter. Serve around a mound of mashed potatoes and border the dish with green peas.

The latest addition to the sandwich family is a sweet sandwich with a filling made of figs, dates and nuts in equal proportions, chopped very fine and moistened with lemon juice.

MARTHA KELLER

Reclamation of Drunkards

An attempt to repeal the law of 1894 with reference to the inebriate act signally failed at the late session of the legislature, and, though strenuous efforts were made to exempt Baltimore city and Baltimore county from the operation of the law, the act stands as it has for 12 years, or since the late Philip Avirett succeeded in placing it on the statue books. At no time was it contended that the law was not a good one, or that it had not done much for the unfortunates who had availed themselves of the opportunity to be cured of their bad habits and become productive and useful citizens. It was a more sordid plea that was availed of. It was claimed that the act was unduly expensive and a burden to the taxpayers.

In fact, however, experience has taught that there have been distinctive gains through the reclamation of many drunkards, who have become productive and are no longer a menace to the state. At the Springer Sanitarium at Towson, the only institution in the state where it is claimed to restore drunkards to permanent sobriety, in the past three years about 60 patients have been committed under law, and of this number at least 85 per cent, have been permanently restored.

The law provides that any man who honestly desires to be cured can be committed under any of the Circuit Courts in the city or counties and there treated carefully and logically by skilled physicians under the Springer method, which has been signally demonstrated to be successful. Every safeguard has been thrown around the law so that no unworthy applicant can be treated, and not until the city solicitor and the judge in the court examines into the matter can a man take the step which means so much to himself, to his family and the community at large.

Don't make any mistake, but remember the name, Swamp Root, Dr. Kilmer's Swamp-Root, and the address, Binghamton, N. Y., on every bottle.

CASTORIA
For Infants and Children.
The Kind You Have Always Bought
Bears the Signature of Chas. H. Fletcher.

CASTORIA

for Infants and Children.

The Kind You Have Always Bought has borne the signature of Chas. H. Fletcher, and has been made under his personal supervision for over 30 years. Allow no one to deceive you in this. Counterfeits, Imitations and "Just-as-good" are but Experiments, and endanger the health of Children—Experience against Experiment.

The Kind You Have Always Bought
Bears the Signature of
Chas. H. Fletcher.

In Use For Over 30 Years.

THE CENTAUR COMPANY, 77 MURRAY STREET, NEW YORK CITY

The Thinking Man

—the one who makes no purchases until fully convinced of the value of the goods offered—is the man who makes most purchases here.

Genuine Oliver Plows

The "Genuine Article" are the best known to the agricultural world.

The Janesville Corn Planter

Is the most complete Corn Planter made, being both a flat and an edge-drop planter, both in one without extra cost, lighest of draft, also most accurate planter on the market.

Deering Binders,

MOWERS, RAKES and TWINE. Prices and goods guaranteed.

Farm Implements

AND FARM SUPPLIES, all kinds, at lowest possible price, quality considered.

Full Line Ready-Made Harness

Of all descriptions. A Genuine Rubber Trimmed Harness throughout, for $16.00 $10.00 Harness at $9.00. Others in proportion.

General Hardware

An up-to-date line. At prices to defy competition.

Blue Flame Oil Stoves

Wick and wickless.. Come in and examine these stoves.

OUR MOTTO—"Is best for least money and a square deal to everyone"

SMITH & GRAHAM

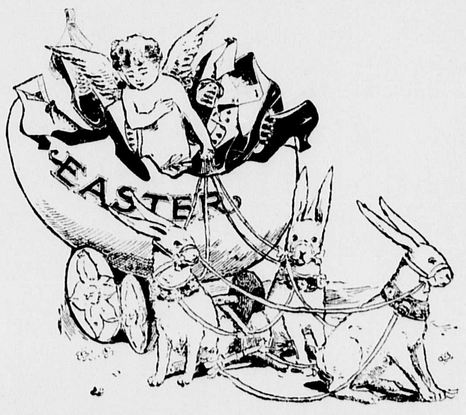

Here We Are With
Easter Shoes and Oxfords:

You're certainly going to have a new pair of Shoes or Oxfords for Easter, aren't you? We've loads of them.

For Men we've all the smart shapes in high or low cut Shoes. The narrow toes, Military heels, the new swing lasts, Black, Tan or Patent Colt Leathers.

Not a style kink omitted.

For Women we've Dress Boots, Street Boots, Oxfords, Ribbon Ties, Sandles, Slippers in Tan or Patent Colt.

Handsome and dainty every pair of them and the styles are winning great admiration.

This Way Please, for Your Easter Shoes

W. AMBROSE CARROLL, Shoer

POWER FOR THE FARM AND FACTORY.

ALAMO GASOLINE ENGINES

DESIGNED BY EXPERTS
CORRECT IN CONSTRUCTION
EXCLUSIVE UP-TO-DATE FEATURE
HANDSOMELY FINISHED

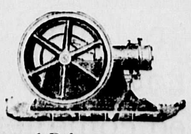

Special Engines for Pumping

Write for Engine Catalogue and Prices.

GRIFFITH & TURNER COMPANY, BALTIMORE,
ENGINEERS AND HANDLERS OF AGRICULTURAL MACHINERY, VEHICLES, etc
WRITE FOR OUR 160 PAGE GENERAL CATALOGUE. IT IS FREE.

Grove's Tasteless Chill Tonic

has stood the test 25 years. Average Annual Sales over One and a Half Million bottles. Does this record of merit appeal to you? No Cure, No Pay. 50c.

Enclosed with every bottle is a Ten Cent package of Grove's Black Root Liver Pills.