msa_sc2901_scm8626-0510 ©Maryland State Archives

The American Fence

TURNER & SON

BETTERTON, MD.

Masury's Paints and Oils

Lumber and Building Materials

Spring Fertilizers

FOR

ASPARAGUS
TOMATOES
TRUCK
OATS
CORN
TOP DRESSING

STOCK ON HAND

Lime Sulphur Salt

Estimate and quotations furnished promptly

Flour and Feed

FOR EARLY APPLICATION THIS SPRING

TRADE MARK

WE OFFER OUR ASPARAGUS FERTILIZER
WE OFFER OUR OAT FERTILIZER.
WE OFFER OUR GRASS FERTILIZER.
WE OFFER OUR POTATO FERTILIZER.
WE OFFER OUR CORN FERTILIZER.
WE OFFER OUR PEACH TREE GUANO FRUIT GROWER.

These are all right

BUT TOMATOES!

WHY IS IT Peerless outsells all other Tomato goods?
WHY IS IT Peerless sells higher than other brands?
WHY IS IT other fertilizer men say their Tomato Fertilizer is as good as Peerless?

The answer is easy—everybody knows it.

QUALITY

Captain Emory grew on one occasion 17 tons per acre. Mr. Zac T. Gilbert grew 19 tons to the acre. Mr. G. W. Collins has bought as high as 50 tons per year, and his men grew from 12 to 15 tons per acre. We have sold already in Anne Arundel county, the lower counties and New Jersey, hundreds of tons already. Messrs. Baker and Morgan have bought as high as twelve hundred dollars worth; Messrs. Smith, Rouse & Webster have bought in the past as much as several thousand. Captain Dashiel says he would have it if he had to give $50.00 per ton for same. Mr. Joseph Downey says when he was canning that he could actually tell the difference in tomatoes grown with Peerless when brought to his cannery. Mr Numsen says he knows that tomatoes grown with our goods are fine. Mr. Frank Moore who runs Assaw Bains & Co.'s cannery, says the best comatees brought there are from Peerless. Mr. Loose, a customer of his, says a ton of Peerless grew him $96.00 worth more tomatoes than another goods costing $7.00 less per ton. Mr. Money says it is certainly good. We could go on, but with a testimonial will close.

Unsolicited, some time ago Mr. W. S. Elburn & Son came into our office and said: "I believe your Peerless to be the best tomato goods I ever saw. You remember what an advocate I was of it when I lived out at the mill. Well, wherever I have lived since, on the Western Shore or elsewhere, I would have it, and last year I put some of this same goods on some onions grown from the seed, and they were as fine as Bermudas. Many measured 4 inches in diameter, and I grew over 600 bushels per acre, or at the rate of 1162 baskets. I used it on strawberries and picked 8000 quarts per acre.

The above testimony should, therefore, be convincing.

Respectfully,

WILBUR W. HUBBARD,

Feb. 19, 1906 CHESTERTOWN, MARYLAND

BALTIMORE, MD.

ARMOUR'S

FRUIT AND ROOT SPECIAL
ROYAL AMMONIATED BONE
FOR
POTATOES, CORN, TOMATOES, ASPARAGUS,
GRASS AND ALL SPRING CROPS

FERTILIZER

HIRAM M. BROWN
CHESTERTOWN, MD.

IT PAYS TO ADVERTISE IN THE "NEWS"

DO YOU GET UP WITH A LAME BACK?

Kidney Trouble Makes You Miserable.

Almost everybody who reads the newspapers is sure to know of the wonderful cures made by Dr. Kilmer's Swamp-Root, the great kidney, liver and bladder remedy.

It is the great medical triumph of the nineteenth century; discovered after years of scientific research by Dr. Kilmer, the eminent kidney and bladder specialist, and is wonderfully successful in promptly curing lame back, kidney, bladder, uric acid troubles and Bright's Disease, which is the worst form of kidney trouble.

Dr. Kilmer's **Swamp-Root** is not recommended for everything but if you have kidney, liver or bladder trouble it will be found just the remedy you need. It has been tested in so many ways, in hospital work, in private practice, among the helpless too poor to purchase relief and has proved so successful in every case that a special arrangement has been made by which all readers of this paper who have not already tried it, may have a sample bottle sent free by mail, also a book telling more about Swamp-Root and how to find out if you have kidney or bladder trouble. When writing mention reading this generous offer in this paper and send your address to Dr. Kilmer & Co., Binghamton, N. Y. The regular fifty cent and dollar sizes are sold by all good druggists.

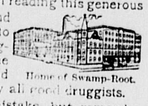

Home of Swamp-Root.

Don't make any mistake, but remember the name, Swamp-Root, Dr. Kilmer's Swamp-Root, and the address, Binghamton, N. Y., on every bottle.

1824 — 1906

GOOD FOR A LIFE TIME.

SOLD DIRECT BY THE MAKER.

CASH OR EASY MONTHLY PAYMENTS.
THE NAME IS A GUARANTEE FOR HONEST IN MAKE AND EXQUISITE TONE.
PIANOS OF OTHER MAKES TO SUIT THE MOST ECONOMICAL.

9 N. LIBERTY STREET, BALTIMORE, MD.

--WRITE FOR CATALOGUE--

SEEDS WHICH SUCCEED

BUY THE BEST

Landreth's Garden Seed

Bloomsdale Farm

FOR SALE ONLY BY

Stam Drug Co.

CHESTERTOWN, MD.

Pure Drugs!

AT BEST PRICES

STAM DRUG CO.,

CHESTERTOWN, MD.

The Mutual Fire Insurance Company of Kent County

SOLICITS YOUR INSURANCE.

New Policies transferable upon the approval of the Secretary.

The saving to insurers in this company for the past six years has been from 30 to 40 per cent.

Applications for INSURANCE can be made to

James Brice.....Chestertown
E. S. Valliant & Sone.....Church Hill
F. H. Ruth.....Galena
Geo. E. Owens.....Betterton
Ellsworth Bowers.....Lynch's
Joseph Downey.....Rock Hall
A. M. Kendall.....Fairlee
R. W. Moffett.....Millington
Alday Clements.....Crumpton

THOMAS W. ELIASON, Pres't

GEO. B. WESTCOTT, Sec. & Treas.

Four Years Ago

You were offered stock in the "Tonopah Mining Co." for $1.00 a share. You were afraid to buy! Today it is $18.50 a share, and paid during the year 100 per cent in dividends! We offer you stock in a **Proven, Developed, Equipped Mine,** for a short time, at **50 cents a share.**

Can you afford to let this opportunity pass, as you did Tonopah? Address all communications to

Big Pine Mines Co.

613 Shipley Street,

WILMINGTON, - - DELAWARE

SEX IN HANDWRITING.

An Interesting Little Experiment to Prove a Theory.

It is a curious fact that one of the only things which even an expert graphologist does not guarantee to discover in handwriting is the sex of the writer. We are accustomed to think that the feminine or masculine temperament will readily betray itself in the written word, but in the majority of cases such is not the case.

Writing bold, black and firm, most masculine appearing in every way, will frequently be found to emanate from the pen of a woman, while delicate tracery, with the regularity suggestive of precision and method or the dash and spontaneity which indicate a lively fancy almost unmistakably feminine, one says on examination is discovered to belong to a writer of the opposite sex.

An interesting little experiment proving this theory can be made in this way: Take twelve or twenty envelopes written in chirographies you are sure of and number each scrap clearly. Pass them around and see how many of your friends will correctly guess the sex of the different writers, which may be written down and numbered like the envelopes. It will seldom prove that more than one-third of the guesses at most are correct.—Exchange.

CAPTAIN KIDD.

The Career and the Ending of the Famous Pirate.

Captain Kidd, the famous pirate, started his career with the intention of suppressing piracy. In February, 1697, he left the Hudson in the Adventure Galley with a crew of 150 men with this intention. This expedition had been equipped chiefly at the expense of the Whig ministers, and its commander carried with him, "besides the ordinary letters of marque, a commission under the great seal empowering him to seize pirates and to take them to some place where they might be dealt with according to law."

The king's right to the goods found in possession of these malefactors was granted by letters patent to the supporters of the expedition, his majesty securing only one-tenth of the spoil. Kidd, however, soon finding that little was to be gained by the adventure, threw off all disguise and hoisted the Jolly Roger.

His rapacity and cruelty were unbounded, and in less than two years he amassed the sum of £200,000. With this he thought to make his peace with the authorities and end his days in luxury, but he was arrested at New York and brought to England, where he was tried and hanged at Execution dock in 1701.—London Saturday Review.

Prince Napoleon.

Prince Napoleon in 1870 was something of a prophet. When he heard of the emperor's declaration of war he hurried to St. Cloud and had a stormy interview with the emperor. He didn't hesitate to say, "It is the emperor who has brought this upon us," and the emperor, while offended at his frankness, admitted that "your presentiments perhaps correspond with mine." Then the prince fired his last shot and showed that, though he might go astray in many things, he knew of the weakness of France and the strength of Germany. He turned on his heel and, with that bitterness which he didn't besitate to exhibit when occasion required, said: "So be it; so be it! Let us, however, make haste to pack our possessions, for we are already beaten." And so the result proved.

The Saltiest of the Salt Seas.

Some idea of the saltness of the waters of the Dead sea may be gained from the comparison made below. The Dead sea is situated in Palestine, 20 miles east of Jerusalem. It is 35 miles long and from 10 to 15 miles wide, with an average depth of 20 fathoms (120 feet). Common ocean water contains but 30 parts of salt to the 1,000. Those of the Dead sea contain 250 parts to the 1,000, which makes the briny solution exactly one-fourth salt.

The Calibar Bean.

The famous Calabar bean is said to be worse than strychnine. The natives use it for an ordeal. If a person is accused of a crime he is made to eat one, being adjudged to be guilty in case of death, which is almost inevitable. Another seed employed for a like purpose is that of the ordeal tree of Madagascar, said to be the most deadly of vegetable products. One of these seeds about the size of an almond will kill twenty men.

Curly Hair.

Curly hair is a constitutional, hereditary phenomenon. The curly hair curls because it is flat. Straight hair is cylindrical. Being flat, the hair has a natural tendency to assume a spiral shape. Cutting has no effect, as the cause of the flatness lies in the shape of the follicle. Hair issuing from a slanting, crooked follicle is bound to be flattened and twisted.

Natural Inquiry.

"I had a cousin who was in one position for thirty-four years, and"— began Hi Spry.

"Holdin' a gover'ment job or playin' a game o' chess?" inquired Old Codger in his usual grim way.—Puck.

Embarrassing.

Rich Fiancee—Oh, this bouquet is too costly! You must take it back to the lieutenant! Valet—Oh, that's all right, miss. Since my master is engaged to you he has been able to get things on credit.—Fliegende Blatter.

In the true life of the individual each day is the beginning of a new year.—Jordon.

CASTORIA

For Infants and Children.

The fac-simile Signature of Chas. H. Fletcher is on every wrapper.

"Cut it Out"

says many a doctor to his lady patients, because he doesn't know of any medicine that will cure female troubles except the surgeon's knife.

That such a medicine exists, however, is proved by thousands of cures made by

WINE OF **CARDUI**

Cures Womb Disease

It has saved the lives of many weak, sick women and rescued others from a lifetime of chronic sickness. It will cure you if you will only give it a chance. Try it.

Sold by all druggists and dealers in $1.00 bottles.

GAVE UP SUPPORTER.

"I wore a supporter for four years, to keep up my womb," writes Mrs. S. J. Chrisman, of Mannsville, N. Y. "My doctor said no medicine would help me. After taking Cardui I gave up my supporter and am now well."

Do You Want Tender Beef?

You can't expect to get it unless you deal with a butcher who handles nice cattle.

THE UP-TOWN BUTCHER,

CHARLES W. COPPER,

kills only the best cattle, and hence is able to serve you with

Choice Steaks, Roasts

Etc. Just give us a trial, or ask some of our customers. We will try to treat you so you will want to deal with us aiways.

We also handle SALT MEATS.

CHARLES W. COPPERR
The Up-Town Butcher,
Opposite N. C. Crow.

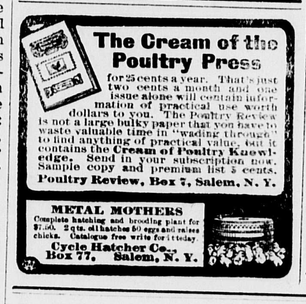

The Cream of the Poultry Press

for 25 cents a year. That's just two cents a month and one issue alone will contain information of practical use worth dollars to you. The Poultry Review is not a large bulky paper that you have to waste valuable time in "wading through" to find anything of practical value, but it contains the **Cream of Poultry Knowledge.** Send in your subscription now. Sample copy and premium list 3 cents. **Poultry Review, Box 7, Salem, N. Y.**

METAL MOTHERS
Complete hatching and brooding plant for $7.50. 2 qts. oil hatches 50 eggs and raises chicks. Catalogue free write for it today.
Cycle Hatcher Co., Box 77, Salem, N. Y.

FRANK A. ROEDER,

—With—

LIKES, BERWANGER & CO.
8, 10 & 12 E. Baltimore St.,
Baltimore, Md.

CLOTHING
TAILORING
FURNISHINGS

Likes, Berwanger & Co., are the Foremost Clothiers of Baltimor

READY

¶ We are now ready with OUR SPRING GOODS.

Men's, Boys' and Children's Clothing, Hats, Caps, Men's, Boys', Ladies' and Misses' Shoes. Many other things you will need.

¶ A Beautiful Line of GENTS' FURNISHINGS.

Gillespie & Moffett,

MILLINGTON, MARYLAND.

WILLIAM W. BECK, Attorney.

Order of Publication.

Samuel W. Cole,
versus
Samuel Mason, Mary Mason, Mary E. Little, Joshua Little, Serena Mason, Emma Smith —— Smith, her husband, John Mason Alda Mason, Clarence Dare, Eugene Dare

In the Circuit Court for Kent County Maryland. No. 1584.

THE OBJECT of this bill is to secure a decree for the sale of the real estate of Jas. Henry Mason.

That James Henry Mason was in his life time indebted unto your orator, Samuel W. Cole, in the full and just sum of one hundred and fifteen dollars, with interest thereon from the 16th day of March, 1905, upon a certain promissory note, dated the 16th day of June, 1904, filed herewith, and marked Plaintiff's Exhibit No. 1.

That the said James Henry Mason being so indebted unto divers other persons, and having real estate of some value but no personal estate sufficient to pay his debts, departed this life some time during the year 1905, leaving no widow but the following children and grandchildren surviving him as his heirs at law: Samuel Mason, who married Mary Dorman, and both reside in Kent county, Maryland; Mary E. Mason, who married Joshua Little, and both reside in Kent county, Md.; Serena Mason, who resides in Kent county, Md.; John Mason, who married Alda ——, and are non-residents of the State of Maryland, residing in New Jersey; Emma Mason, who married a man by the name of Smith, the first name of whom is unknown, and a non resident of the State of Maryland; and that the said James Henry Mason had one daughter by the name of Matilda Mason, now deceased, who left two illegitimate children, Clarence Dare and Eugene Dare, and both are minors under the age of twenty one years and Clarence Dare resides in Kent Co., Md., and Eugene Dare is a non resident and resides in State of N. J.

And your orator is informed and believes that the said James Henry Mason left a small and insufficient personal estate for the payment of his debts, and in order to pay the debts of your orator and others it is necessary for the said real estate to be sold, which real estate consists of a house and lot on the north side of the road leading from Millington to Smyrna, in the First Election District of Kent county, Maryland, adjoining the property of Zion Potts and others, and there is nothing else out of which your orator can secure the payment of his claim. To the end, therefore, that the said real estate of the said James Henry Mason, deceased, be sold for the payment of your orator's debt, and the other debts which may be due from the said James Henry Mason, and that your orator may have such other and further relief as his case may require.

It is, therefore, this 5th day of April, 1906, ordered that the complainant, Samuel M. Cole, by causing a copy of this order to be inserted in some newspaper printed and published in Kent county, Maryland, once in each of four successive weeks before the 11th day of May next, give notice to the said non-resident defendants, John Mason, Alda Mason, Emma Smith and —— Smith, her husband, and Eugene Dare of the object and substance of this bill, and warning them to appear in this court in person or by solicitor on or before the 1st day of June next to show cause, if any they have, why a decree ought not to be passed as prayed.

JAMES T. DIXON, Clerk

True Copy—Test:
JAMES T. DIXON, Clerk

April 14, 1906—4t.

NOTICE TO CREDITORS.

NOTICE IS HEREBY GIVEN that the subscriber has obtained from the Orphans' Court of Kent county letters of administration on the estate in Kent county, Maryland, of

JOSIAH MASSEY,

late of Kent county, Md., deceased.

All persons having claims against said deceased are hereby warned to exhibit the same, with the proper vouchers thereof, to the undersigned on or before the 10th day of October, 1906, otherwise they may be excluded by law from all benefits of said estate. All indebted to said estate are requested to make immediate payment to the subscriber.

Given under my hand this 10th day of April, 1906.

ANNIE MASSEY,
Executrix.

April 14, 1906—4t.

TOULSON'S DRUG STORE

GARDEN SEED

All this year's seed, Peas, Beans, Corn, Lettuce, Onion Seed and Sets, Tomato Seed. Call and see our Garden Seed.

TOULSON'S DRUG STORE

EVERY truck farmer knows (or ought to know) that POTASH is indispensable for producing good-paying truck crops.

A liberal quantity of POTASH, along with ample amounts of phosphoric acid and nitrogen, is vital to successful truck growing.

"Truck Farming," an interesting book dealing with practical truck raising and valuable to every truck farmer, will be sent to farmers on request, free of any cost or obligation.

Address, GERMAN KALI WORKS, 93 Nassau Street, New York

LUMBER

Shingles, Pickets, Cypress Fencing, White Pine Barn Boards, Dressed White Pine Board Georgia Pine Frame Stuff, Virginia Pine Frame Stuff, Virginia and Georgia Pine Flooring, Juniper Pickets for Wire Fences, Locust and Cedar Posts for Farm Fences.

For Sale by

THOMAS W. ELIASON,

CHESTERTOWN, MD.

The sign of Wisdom is the Owl.

The mark of Wisdom is to get our prices before buying Building Materials of any kind, Mill Work, Lumber, Roofing.

No order is too large for us to fill or too small to receive our very prompt attention.

W. S. & A. M. CULP,

CHESTERTOWN, - - MARYLAND

New Headquarters.

FOR THE RELIABLE

Paint and Paper

HOUSES.

I HAVE removed my STORE AND PAINT HOUSE on Cross Street, next door to Chapman & Lambert's blacksmith shop, where we would be pleased to submit prices, show samples and estimate on papering your house.

A Large Line of Wall Paper.

Be sure you get the best workmen and the best material. Don't waste good money on bad material. Masury's Paints are the best on the market. We are sole agents for this district, and are always ready to show you simple cards and quote prices.

WE PAPER YOUR ROOM FOR $3.00 AND UPWARDS

and guarantee satisfaction or no money. If you want your Pictures Framed, call and see our selections of mountings before going elsewhere. They are the finest in town

WM. L. FOWLER,

Jan. 1901. CHESTERTOWN, MD

FOR RENT.

DWELLING HOUSE,

7 rooms, with cellar, on Maple Avenue, above Cross street. Apply to

d30-tf. THOMAS W. ELIASON

FOR SALE OR RENT.

THE STABLE, foot of Cross street, adjoining Whiteley's Livery Stable, plenty of room, grass lot in rear. Terms reasonable. Possession at once.

n11-tf. CHARLES S. SMITH.

CHICHESTER'S ENGLISH **PENNYROYAL PILLS**

Original and Only Genuine. SAFE. Always reliable. Ladies, ask Druggist for CHICHESTER'S ENGLISH in RED and Gold metallic boxes, sealed with blue ribbon. Take no other. Refuse Dangerous Substitutions and Imitations. Buy of your Druggist, or send 4c. in stamps for Particulars, Testimonials and "Relief for Ladies," in letter, by return Mail. 10,000 Testimonials. Sold by all Druggists. Chichester Chemical Co. Mention this paper. Madison Square, PHILA., PA.