msa_sc2901_scm8626-0531 ©Maryland State Archives

Kent News

ESTABLISHED 1841.

FRED. G. USILTON. WM. B. USILTON, JR

WM. B. USILTON'S SONS,
PUBLISHERS.

SATURDAY, - - - - MAY 19, 1906

THE Democratic State Central Committee will meet May 24 in Baltimore.

A BROOM FACTORY would be located in Chestertown if the town will offer some inducements.

THE President has been caught in the Rate bill trap. "He cannot see a trap without wanting to play with the spring," was well said by Senator Rayner.

EDITOR WILLIAMS of the Cecil Whig has discarded the editorial "we" from his writings, and uses the singular "I" in preference. A very sensible innovation—whether the rest of us follow or not.

THE NEWS is glad to be able to state that the Town Fathers have arranged to start the sprinkler *next week*. The delay has been caused by repairs being made to the cart. The streets also are to be scraped which will be quite an improvement.

THE meeting of the Woman's Auxiliary of the Easton Diocese in Chestertown this week has been one of unalloyed pleasure to everyone participating. The members have impressed us with their courteous bearing, attractive persons and intelligent discourses and proceedings. The door is open any time you wish to re-enter the portals of our town.

FROM the best information obtainable Senator Gorman is not alarmingly ill. His son, the State Senator from Howard county, has assured anxious and sympathetic friends who have inquired as to the condition of his father that the family and the physicians in attendance do not consider the distinguished invalid is in any immediate danger.

SENATOR Tillman charges the President with acting dishonorably on the Rate bill but Roosevelt replies that statements made against him are false. It will be remembered that he made a similar denial concerning Judge Parker's charges that a prominent life insurance company was contributing to his campaign fund!

THE object of reassessment of personal property is to place every tax-payer on an equal footing so that the poor man will not have to bear burdens which belong to the rich nor vice verse. In nearly every case where there is opposition it comes from the man who is not paying all he should. Every citizen should aid in making this assessment as near correct as possible. It is a vital matter in which every tax-payer is interested. It is being made for no other purpose than that justice may be done and that all shall help bear the burdens of expense.

An Eminent Young Surgeon Dead.

The Philadelphia papers announced the death of Carl Vischer, one of the most eminent surgeons of that city. He has been ill for three months of diabetes and sought the best treatment in this country and Europe, but in vain, he died at Bellefonte, Pa. He was only 34 years of age but had reached the top round in his great profession. Dr. M. Earle Usilton writes: "Dr. Vischer has been my closest and best friend ever since I have been in Philadelphia. Oh, how I shall miss him!"

Growth of Campaign Funds.

Congressman William Sulzer, of New York City, in the coarse of a recent speech in the House of Representatives, gave attention, in an interesting manner, to the growth of the funds used by the Republican and Democratic Committees in national campaigns, as follows:

Year	Republican.	Democratic.
1892	$ 1,850,000	$ 2,350,000
1860	100,000	50,000
1864	125,000	50,000
1868	150,000	75,000
1872	250,000	50,000
1876	950,000	900,000
1880	1,100,000	355,000
1884	1,300,000	1,400,000
1888	1,350,000	855,000
1896	16,500,000	675,000
1900	9,500,000	425,000
1904	3,500,000	1,250,000

Miss Krupp, who is the daughter of the late founder of the Krupp Gun Works of Germany, has been asked to wed by 1362 different men, more than 300 of them being princes, dukes, counts and the like. She has accepted one, according to report, but his idenity is kept secret. Miss Krupp has an income of $5,000,000 a year. The Kent county girls haven't such large sums of money but they have other attractions.

Farmers and all who are interested in agricultural success are reminded that the church will pray to God on next Sunday the 20th of May for His blessing on the crops of 1906. They should certainly go to church on that day and unite in this special prayer meeting which will be held throughout the whole world.

Arrests.—Capt. Downey, of the police boat Anna B. Smith, was in Chestertown this week and in an interview with the NEWS man stated that he had made 16 arrests during the past season, These violations were among the tongers who paid their fine without quibbling. He thinks the prospect for oysters next year was never better. Capt. Downey has made a faithful officer.

SHERIFF'S SALE
—OF—
REAL ESTATE

BY VIRTUE of a writ of Fieri Facias issued by the Circuit Court of Kent county at the suit of the Kent County Savings Bank against the goods and chattels, lands and tenements of George T. Sewell and Ellenora Sewell, his wife, of Kent county, Md., to me directed, I have seized and taken in execution all the right, title and interest of the said George T. Sewell and Ellenora Sewell, his wife, in and to the following property: All those contiguous

Lots of Land, &c.

near the village of Rock Hall, in the 5th election district of Kent County, Md., on the south side of the public road leading from Eastern Neck to Chestertown, Md., adjoining the lands of Mrs. James P. Hatchetson, Mary E. Larrimore and others and containing

3 ACRES of LAND,

more or less, and where the said George T. Sewell formerly resided and which lands were conveyed to the said George T. Sewell by deeds as follows: Two from Mary R. Ayres and Wesley K. Ayres, her husband, recorded in Libers J. K. H. No. 10, follos 619, etc., and J. T. D. No. 7, folios 565, etc., and one from Hope H. Barroll, Trustee, in Liber J. T. D. No. 1, folios 506, etc., all land records of said Kent County, excepting therefrom the tract conveyed to G. Price Orr.

The improvements consist of a comfortable TWO STORY DWELLING, Shed and other outbuildings and fencing.

And I hereby give notice that,

On TUESDAY, JUNE 12th, 1906,

at 12.30 o'clock p. m., at the Court House Door in Chestertown, Md., I will offer the said property so seized and taken in execution at public auction to the highest bidder for cash.

ANDREW MEDDERS, Sheriff.

BLACK DEATH!
INSECTICIDE

KILLS ALL LEAF EATING BUGS—SPLENDID FOR POULTRY.

1 pound packages.....5c
5 pound packages.....30c
10 pound packages.....55c
25 pound packages.....$1 00

RUBEROID ROOFING

No Better Roofing Made.

1 ply, per square foot.....2c
1 ply, per square foot.....2½c
2 ply, per square foot.....3½c
Including fixtures. Full stock on hand. Needs no painting from 4 to 5 years.

CRONOLITE ROOFING

The Cheapest Good Roofing Made

1 ply, per square foot.....1½c
1 ply, per square foot.....2c
2 ply, per square foot.....3c
All necessary fixtures included. Good stock on hand.

JOSEPH GUEST,
CHESTERTOWN, MD.

Cortland and Mifflinburg
Carriages

The Standard High-Grade Work. Known for durability and recognized everywhere as two of the leading carriages on the market.

We offer just half dozen of these jobs—full $110 Buggy at $97.50

Terms cash or satisfactory note. An opportunity to get best wagon at very low price. Call and see them.

Runabouts and Top Buggies—
$42.50 to $55.00, $65.00 to $85.00

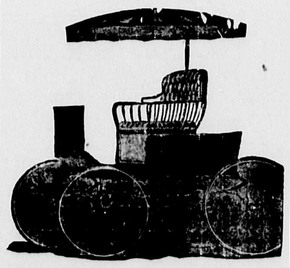

Genuine Sprague Canopy, detachable jointed standard.....$3.75

Hague, Hackett & Turner
STILL POND, - - - MARYLAND

STRANGE STORY OF A PEARL

Interstate commerce between Maryland and New York is involved in the strange story of a pearl that was found and lost and found again by John Williams, an oyster dealer.

Some three week ago Williams attended an oyster supper at the home of a friend. In one of the oysters he found a large, oval-shaped pearl, with a peculiar little red spot in one end. Its value was estimated to be about $200. A week later he went to visit his father at the old home in Weston, Md. He lost the pearl in the yard the day before he left for New York. His father raises chickens for the market, and many of his customers are in New York and vicinity.

Last Sunday night Williams entered the butcher shop of Henry Liefer, in Linden avenue, Jersey City. He ordered two chickens, and as the butcher dressed them a large pearl fell out on the block. Williams at a glance recognized the jewel he had lost in Maryland. Liefer scouted the idea and refused to give it up. When the crate in which the chickens had been shipped was brought up it bore the name and address of Williams' father in Weston, Md.

Liefer claims that as Williams has not yet paid for the chickens the pearl is his property. Williams declares that he will go to law with the question unless the butcher restores the pearl to him.

Trustees' Sale
—OF—
A FINE FARM
NEAR CHESTERTOWN,
And of VALUABLE REAL ESTATE Situated in Chestertown, Md.

BY VIRTUE of a decree of the Circuit Court for Kent county, Maryland, passed in chancery cause No. 1552, entitled Augusta M. Bowers, et al, vs. John N. Dodd, et al, duly appointing the undersigned trustees, we will offer at public sale in front of the Court House door in Chestertown, Md.,

On TUESDAY, June 12th 1906,

between the hours of 11 o'clock a. m. and 12 o'clock noon, all the following VALUABLE REAL ESTATE, namely:

All That Farm

known as the "Dodd Farm," "The Grove" or "Wilmer Land," situated, lying and being on the east side of the public road leading from Chestertown to Hanesville, adjoining the lands of the Strawboard Mill, and lying opposite the fine estates of Harrison W. Vickers, Philip A. M. Brooks and Wilbur Ellison, Esqs. This property is within one mile of the corporate limits of Chestertown, and is at present tenanted by W. Y. Burke. It contains

336 Acres

OF LAND, more or less.

AND IS IMPROVED BY A COMFORTABLE

Frame Dwelling

and other NECESSARY OUTBUILDINGS, all in fair repair.

The character of the soil is a medium loam easily susceptible of improvement and the present offers an exceedingly rare opportunity to anyone desiring an estate so conveniently and beautifully situated as is this.

This farm will be offered into two separate parcels and then as a whole and sold as the trustees may deem most advantageous. It will be divided as follows:

PARCEL NO. 1—Is the same tract of land which is described in a deed from the late Richard Hynson, trustee to John T. Dodd, bearing date the 30th day of August, 1871, duly executed, acknowledged and recorded in Liber J. K. H. No. 11, folios 148, etc., one of the Land Record Books for Kent county, Maryland. It contains 52 ACRES and 29 perches of land, more or less, according to this deed, reference to which for its metes and bounds, courses and distances is hereby made; it consists of the southern part of said farm and has no improvements on same.

PARCEL NO. 2—Consists of all the remaining portion of the said farm lying along the said public road and north of Parcel No. 1, it contains the buildings, etc. It is estimated that said Parcel No. 2 contains 283 ACRES, 3 roods and 11 perches of land, more or less.

ALSO ALL THE FOLLOWING

VALUABLE REAL ESTATE

situated in Chestertown and describes as follows:

LOT NO. 1—Consists of ALL THAT HOUSE AND LOT OF LAND lying on the easterly side of High street, having a front thereon of 29 feet, 10 inches, more or less, with a depth of 143 feet and an even width throughout; the said lot of land is bounded on the north by the lands now or formerly belonging to William B. Usilton and on the south by the lands now or formerly of Mrs. Augusta M. Bowers. It is improved by a comfortable TWO STORY FRAME DWELLING now occupied by Mr. Harry Hoyle as tenant.

The trustees will offer this property as described above and then as extending from High street to Calvert, a uniform width of 29 feet, 10 inches and a depth of 282 feet, 2 inches, more or less, including a part of lumber yard lot, and Calvert street lot. If not sold as an entirety the parts of lumber yard lot and Calvert street lot will be offered as one lot with a frontage of 29 feet and 10 inches, more or less, and running a uniform width of 139 feet and 2 inches westerly to the fence on the eastern boundry of the lot as now occupied by Harry Hoyle as tenant.

LOT NO. 2—Consists of ALL THAT LOT known as "the Shop Lot." It will be offered as having a front on the east side of High street of 56 feet and 6 in more or less, subject to right of way as is provided in the will of John T. Dodd, of 12 feet on its north side. Said right of way to extend easterly 143 feet and to be of uniform width. The depth of this lot is 282 feet and 2 inches, more or less, and its front on Calvert street will be 31 feet. It will be of a uniform width of about 31 feet west from Calvert street with a depth of 139 feet, 2 in., more or less. This lot is bounded on the north by the land of Mrs. S. A. Dodd, on the south by the land of Dr. H. L. Dodd, R. D. Hynson and others. The purchaser will remove the shop to conform to said right of way but all buildings not affected by said right of way will be included in purchase.

LOT NO. 3—This lot Consists of a part of what is known as "The Lumber Yard Lot" and part of the lot known as the "Calvert Street Lot." This lot will front on the west side of Calvert St. 68 feet, more or less, and extend westerly a uniform depth of 139 feet, more or less, to the eastern boundry of the premises of Mrs. Sarah A. Dodd and Mrs. A. M. Bowers. The purchaser of this lot will be expected to permit the owner of the stable thereon, erected by Charles L. Dodd, to remove same forthwith, but will acquire possession of the house known as "The Calvert Street House." This lot will be known as "C. D. E. F." on plot as prepared by surveyor.

A plot of the said lots of land may be obtained of John N. Dodd, one of the trustees, the same having been prepared by Milton Melvin, surveyor; from which said plot the lines of the various lots may easily be definitely ascertained.

The trustees will sell the farm reserving all crops but the corn; the purchaser receives the corn crop for the year 1906. He will be entitled to posession January 1st, 1907. The rent of the houses in Chestertown will go to the purchasers from the day of sale. All purchasers pay taxes for the year 1906.

TERMS OF SALE—As prescribed by the decree are one-third cash on day of sale and the residue in two equal installments, payable in one and two years from the day of sale. All unpaid purchase money to bear interest from the day of sale and to be secured to the satisfaction of the trustees. All title papers at cost of purchasers.

JOHN S. BOWERS,
JOHN N. DODD.
m19-ts TRUSTEES.

NOTICE TO CREDITORS.

NOTICE IS HEREBY GIVEN that the subscriber has obtained from the Orphans' Court of Kent county letters of administration on the estate in Kent county, Maryland, of

SARAH LOUISA BEEKS,

late of Kent county, Md., deceased.

All persons having claims against said deceased are hereby warned to exhibit the same, with the proper vouchers thereof, to the undersigned on or before the 15th day of November, 1906, otherwise they may be excluded by law from all benefits of said estate. All indebted to said estate are requested to make immediate payment to the subscriber.

Given under my hand this 15th day of May, 1906.

JOHN D. URIE,
May 19, 1906—4t. Executor.

LEGAL HOLIDAY.

WEDNESDAY, May 30th, being Decoration day, and a legal holiday. The Chestertown Bank of Maryland will be closed. All paper maturing on this day may be attended to the following day.

ALLAN A. HARRIS, Cashier.

Grace Presbyterian church, Kennedyville, Rev. Albert C. Jamison, pastor, public worship 10.30 a. m. Worton, 8 p. m. The pastor will preach.

PUBLIC SALE
—OF—
Valuable Farm Lands
In Kent County, Maryland.

THE undersigned, as executor of the last will and testament of John Brice, late of Kent county, Maryland, deceased, by virtue of the power in said last will and testament contained and by the order of the Orphans' Court of Kent county, aforesaid, passed May 8th, 1906, will offer at the Court House Door, in Chestertown, Maryland, on

Tuesday, June 12, 1906

at Eleven O'clock, a. m., THE FOLLOWING DESCRIBED REAL ESTATE:

Tract No. 1

Adjoins the tract known as the "John Brice Home Farm," and is generally known as the "Comegys Cosden Farm" and

Contains 142 Acres

OF LAND, more or less, as now fenced and now occupied by George Dilhofer as tenant.

The Improvements are a

SMALL DWELLING,

Meat House, Stable, Carriage House and a Poultry House in fair repair.

The soil is kind and naturally good, being of red clay, in good heart and adapted especially to the growth of cereals, hay, fruit, &c.

Its location and size make it especially desirable to those of moderate means who wish a home or a safe and profitable investment.

Tract No. 2

Lies on the public road leading from Chestertown to Lanktord, in the Seventh Election District of Kent county, aforesaid, adjoining the lands of J. W. Skinven, Victor Hendrickson and others and

Contains 100 Acres

OF LAND, more or less,

Being improved by a TWO-STORY BRICK

Dwelling House

Stable, Carriage House, Wagon Sheds, Good Shedding, Meat and Poultry Houses, &c.

The soil is a good loam, easily improved under good cultivation and is very productive. The fencing is in fair repair.

This farm is located in one of the most productive sections of Kent county, and is about three and a-half miles from Chestertown where there is daily communication by both rail and water with the city markets, and is convenient to mill, churches and schools.

THE TERMS OF SALE.

The terms of sale are one-fourth of the purchase money to be paid in cash on day of sale, the balance to be paid in three equal installments in one, two and three years from day of sale. The deferred payments to be secured by the bond of the purchaser or purchasers, with surety or sureties approved by the undersigned. The whole unpaid purchase money to bear interest from day of sale and all interest due to be paid with each installment of the principal sum. The present growing wheat crop is reserved. The purchaser to have landlord's share of all other crops and the privilege of breaking fallow, cutting off corn, seeding wheat and all the usual privileges of an incoming tenant. The purchasers to pay the taxes for the year 1906, and all title papers at cost of the purchaser.

RICHARD D. HYNSON,
Executor of the last will and testament of John Brice.
J. H. Greenwood, Auctioneer. m12 ts.

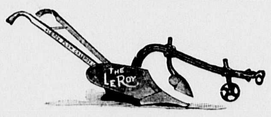

LE ROY PLOWS

win prizes whenever exhibited. We can give testimonials from some of the best farmers in the United States, who say "the Le Roy draws easier, holds easier and does better work in all conditions of soil than any other Plow used." Made by Le Roy Plow Co., Le Roy, N. Y. They are for sale by H. B. MASSEY, Massey, Md.; MARION T. MILLER Rock Hall, Md.; JOHN C. DAVIS, Chestertown, Md.; HAGUE, HACKETT & TURNER, Still Pond, Md.

OBITUARY.

In memory of my loving husband Raymond Voshell who was killed by the trolley cars of the Rapid Transit Company, of Philadelphia, on the 21th of April, 1906. Age 30 years, 5 months and 25 days. The deceased leaves a wife and two sons. Raymond was a true and loving husband, and a kind and affectionate father, he was a good citizen and loved by all who knew him, he had a wide circle of friends in Kent county, Md. He had secured a position as motorman on the trolley cars and worked there for two weeks when the car became unmanageable and jumped the track and almost killed him instantly. His remains were brought to his late home in Kent county, Del., where funeral services were held on Thursday, April 26th, conducted by his late pastor, Rev. E. H. Collins, of Marydel, Md. Interment was made at St. Pauls cemetery. The following were the respective pall bearers: Dr. W. Frank Smith, Frank Leaverton, Bertie Brouch, William Clark, J. W. Atkinson, Charles Atkinson. The services were conducted at the graveby the pastor of Salem M. E. Church, Rev. J. K. Easley and Rev. C. T. Denroche, of St. Pauls P. E. Church.

Gone but not forgotten,
Sweet bud of earth's wilderness, rifled and torn!
Fond eyes have wept o'er thee, fond hearts still will mourn;
The spoiler hath come with his cold withering breath.
And the loved and the cherished lies silent in death.
He felt not the burden and heat of the day,
He has passed from this earth, and it sorrows away,
With the dew of the morning yet fresh on his brow,
Sweet bud of earth's wilderness where art thou now?
And oh! do you question with tremulous breath,
Why the joy of your nouschold lies silent in death?
Do you mourn round the place of your perishing dust?
Look onward and upward with holier trust!

By his wife.

"Ah, yes! the hour has come when thou must hasten home,
Pure soul to him who calls.
The God who gave thee breath
Walks by the side of death
And naught that step appals.

By Annie.

He shall sleep but not forever,
There will be a glorious dawn,
We shall meet to part no more
On the resurrection mourn!

By Mary.

Dearest husband thou has left us,
And our loss we deeply feel
But tis God who has bereft us
He can all our sorrows heal.

LEGAL HOLIDAY.

WEDNESDAY, May 30th, being Decoration day, and a legal holiday, the Kent County Savings Bank will be closed. All paper maturing on this day may be attended to the following day.

W. F. RUSSELL, Cashier.

C. S. SMITH is enlarging and improving his home on Washington avenue.

Mortgagee's Sale
—OF—
VALUABLE
REAL ESTATE
Situated in the Second Election District of Kent County, Md.

BY VIRTUE of the power of sale contained in a mortgage from Wm. T. Hepbron and Mary F. Hepbron, his wife, to Richard Hynson, dated the 13th day of April, 1885, which mortgage was duly recorded among the Land Records of Kent county, in Liber S. B. No 6, folios 454 etc., and said mortgage was duly assigned by said Richard Hynson to the Visitors and Governors of Washington College, and by the said Visitors and Governors assigned to Marion deK Smith, attorney, as will appear by reference to said Land Records and at foot of said mortgage, the undersigned as assignee by virtue of an order of resale by the Circuit Court for Kent County, in equity, will offer at Public Sale at the Court House door, in Chestertown, Md.,

On TUESDAY, June 5th, 1906

at 11 30 o'clock a. m., the mortgaged premises, comprising all

That Farm

and tracts of land, commonly called the "Jas. Hepbron 3rd Farm," "Green Oak" and "The Davis Tract," situate and lying on both sides of the public road leading from the Turner creek road to Kennard's Corner, in the Second Election District of Kent county, and adjoining the lands of Harry Davis, B. Howard Haman and Harry Hendrickson, containing in the aggregate by a recent survey,

279 Acres

ONE ROOD AND FIFTEEN PERCHES OF LAND, more or less This farm is situated in the centre of one of the finest agricultural sections of the county; is conveniently divided into five fields and meadow lots: it is well adapted to growing grain, fruits and grasses; within convenient distance to Still Pond Station on the B. and D. R. R. and Betterton and Turner's Creek, on the Sassafras river, where steamers ply daily to and from Baltimore and Philadelphia. The Improvements consist of a

TWO-STORY

Frame Dwelling

with Kitchen attached; Barn, Stable, Corn Cribs, Carriage House and Wagon Shed, all in ordinary repair.

The mortgaged premises will be offered in parcels and then as a whole and will be sold in the way to bring the largest amount.

The parcel on the west side of the public road, (on which are the buildings), contains 176 ACRES, 2 roods and 18 perches of land, more or less. The part on the east side of the road, including "Green Oak," contains 71 ACRES, 1 rood, and 37 perches, (Green Oak contains 54 acres, 2 roods, 2 perches.) The parcel called the "Davis Tract" contains 31 ACRES and 1 rood of land, more or less, and is situate north of the aforesaid public road and on the south side of the east prong of Lloyd's creek, and detached from the other lands, and adjoins the lands of Harry D. Hendrickson and other lands of said William T. Hepbron, was conveyed to said William T. Hepbron by Henry Davis and wife by deed dated March 30th, 1874 and recorded among the Land Records of Kent county in Liber J. K. H., No. 12, folio 470, &c.

The wheat crop growing on the premises will be reserved from the sale, the purchaser or purchasers will be entitled to receive the other crops and will be required to pay taxes of 1906.

TERMS OF SALE—One third of the purchase money will be required to be paid in cash on the day of sale, the balance will be payable in two equal installments in one and two years from day of sale, and to be secured by the bond or notes of the purchaser with surety to be approved by the undersigned. The deferred payments to bear interest from day of Sale.

MARION deK. SMITH, Att'y,
Assignee of the Mortgage.
J. H. GREENWOOD, Auctioneer. m12 ts.

HERE WE ARE AGAIN—
ALWAYS ON TOP

NEVER OUTDONE IN THE JEWELRY REPAIR SHOP.

Harry B. Rote's
THE PLACE,
NEAR POSTOFFICE.

Work is increasing every day, because we do it in best Workmanship manner and to please our customers. Work called for and delivered free.

We keep all the latest and up to-date Sheet Music for sale. We request the ladies to call to see our splendid assortment.

HARRY B. ROTE.
PHONE No. 119. JEWELER

HORSES AND MULES
FOR SALE.

AT CLOUGH'S STABLES
MAPLE AVE., CHESTERTOWN

IF YOU WANT A HORSE, go to the reliable Stock Exchange, W. R. Clough, Manager,

IF YOU NEED MULES, go to the Stock Exchange, W. R. Clough, Manager.

GREAT CARE AND JUDGMENT is used in selecting this stock. I guarantee better horses for less money than any dealer in the county.

WM. R. CLOUGH,

Owner Stock Exchange, at my Stables (formerly Armstrong's) on Maple Avenue Chestertown, Md. m17.

COIN can be made (because saved) at Jeffersons.

The New Sack

Coats in the proper lengths with centre or side vent, in Gray Serges and Worsteds, Blue Serges, Mixed Worsteds Fancy Cheviots and Black Thibets, $8 to $25. We are having great success and sales in the Special Cut Suits in Young Men's sizes $15, $18, $20 and $25 Same goods and equal to custom work and much less in price. Summer Shirts and Underwear, Soft and Straw Hats, Russet and Low Shoes ase here and ready. Plenty of special sizes in Suits for extra stout and slim men. A big business in our Boys' and Children's Department.

Biggest Because Best **MULLIN'S** Clothing Hats Wilmington, Shoes.

Hurst's Sprayer!
—FOR—
Trees, Potatoes and Truck
A VALUABLE MACHINE.

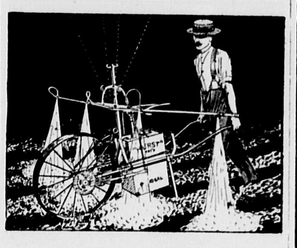

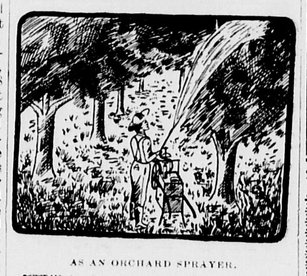

AS AN ORCHARD SPRAYER.

Write for special circular.

GRIFFITH & TURNER CO
BALTIMORE, MD.

Notice to Builders.

Bids will be received at the office of the Commissioners for Kent county for the BUILDING OF A BRIDGE over the stream near Chesterville, in the Second Election District, until TUESDAY, JUNE 6th, 1906, at 12 o'clock noon.

Plans and specifications of same can be seen at the Commissioners' Office in the Court House. The Commissioners reserve the right to reject any and all bids.

A. C. LOUD, PRES'T:
C. B. DUDLEY,
JOHN F. MORRIS,
HARRY DAVIS,
WM. WAGNER.
C. L. DODD, Clerk. m5.

If we can't make that watch of yours go

You may just as well give it to the baby to play with. Its days of service are surely ended—and it is a question with you now of buying a new one.

You ought to come here for a new watch for the same reason that prompts you to bring us your repairing jobs—because we are in a position to give you the highest grade of satisfaction.

As we said, we can get all the service out of a watch that there is in it, down to the last tick, if you will let us look at it occasionally.

And as for new Watches—well, just take a few minutes some day to look over what we have. That's all we ask.

Bring us all your Repair Jobs, no matter how small or how difficult. It will be done promptly and to your satisfaction.

We keep all repair work in a fire-proof safe, and you do not run any risk in leaving your Watches and Jewelry with us.

J. H. SIDES
Jeweler and Optician
CHESTERTOWN, - MARYLAND

If Your Farm

is so encumbered that sooner or later it will have to be sold, SURELY, you ought to place it in my agency NOW.

It means DOLLARS in your pocket.

J. WATERS RUSSELL
Real Estate Broker
CHESTERTOWN, MARYLAND

FOR SALE OR RENT.

THE STABLE, foot of Cross street, adjoining Whiteley's Livery Stable, plenty of room, grass lot in rear. Terms reasonable. Possession at once.

nll-tf. CHARLES S. SMITH.

Cut-Price Sale

We have cut prices in every department of our store for TWO WEEKS. It will be to your interest to come and see us before buying.

Matting, Matting, Matting

Japan and China direct from importers. Have sold more than ever. Bought another big lot last week at lower prices.

China Mattings, yd.....5c to 25c
Japan, good cotton warp.....19c
Rugs, Linoleums and Matting Squares.

Screen Doors, Window Screens

Screen Doors, all sizes, $1 25 kind.... 85c
Screen Door Hinges, pair..... 5c
Window Screens, to fit any window, at all prices.
5 Gal. Galvanized Oil Can 29c
Cultivator Plates, any size, set..... 30c

Summer Underwear

Men's Balbrigan Shirts and Dra'rs 49c
Overalls, 50c kind, made in Chest'n 45c

Shoe Department

Our Shoe Department is well stocked with solid leather and up-to-date styles of all kinds of Shoes, including Rice, & Hutchins best makes, All America Signet and Excelsior Shoes for Men. We have a job in Men's and Ladies' Oxfords.

Men's $2.00 Patent Colt Oxfords, sizes 7½ to 10, at..... $1.45
Ladies' Oxfords, worth $1 00, in broken sizes..... 40c
White Bed, Spring and Mattress... $4.75
Chairs, from 48c to..... 3 00
Oak Cane Seat Rockers..... 1.25

Groceries

Best Cream Cheese, lb..... 13c
E. L. C. Package Coffee, lb..... 13½c
Broken Rice, lb..... 4½c
Corn Starch, lb..... 4c
Lump Starch, lb..... 4c
Sea Gull Yeast Powder, box..... 4c
Coal Oil, gallon..... 10c
Sugar Corn, can..... 6c
Sweet Potatoes, can..... 8c
1 lb Can Armour's Corn Beef..... 10c
½ lb Can Armour's Chip Beef..... 8½c
1 lb Macaroni..... 7½c
White Beans..... 6½c
Salt, sack..... 3½c
Olein Soap..... 3½c
CRYSTAL FLOUR is a Winner. Try a Barrel.

Straw Hats

Large Sun Hats, 5 and..... 10c
25c Turn Downs..... 15c
Up-to-Date Line Dress Hats.

WANTED—Potatoes, Lard and Corn. We will pay 17c dozen for Eggs on Saturday.

Kilbourn & Warren
CASH MERCHANTS, FAIRLEE, MD