msa_sc2901_scm8626-0550 ©Maryland State Archives

The American Fence

TURNER & SON

BETTERTON, MD.

Masury's Paints and Oils

Lumber and Building Materials

Spring Fertilizers

FOR

ASPARAGUS
TOMATOES
TRUCK
OATS
CORN
TOP DRESSING

STOCK ON HAND

Lime
Sulphur
Salt

Estimate and quotations furnished promptly

Flour and Feed

Tolchester Has Just Opened!

In full bloom to do business, and so are we, with the biggest stock of General Merchandise ever seen in a country store, as follows:

MATTING! MATTING!

Of all kinds and all prices, our 25c Mattings in remnants, small pieces.....15c yd
Floor Oil Cloth in 4-4, 5-5, 6-4 and 8-4, all this and next week at.....19c
Linoleums, 2 yds wide, per yd 75c
We are selling the very best Furniture on installment plan or for cash at very low prices.
$15 Bed-Room Suits go at.....$11.00
1 Set of Cane Seat Chairs at..... 4.45
White Double Iron Bed Springs and Mattresses at $4.65

SPECIALS!

A big lot of Agate Cooking Utensils, each at a bargain at 50c, we are going to cut the price half into, to go at...25c
14 pieces for only.....$3.00
Men's, Ladies' and Children's Straw Hats, latest styles, at sacrifice price; bought from factory.
Linen and Rubber Collars, all shapes, each go at.....2½c
Our Shoe department is larger than ever and we bought them before the advance, so therefore we can sell them lower than anybody else.

Men's Balbrigan Shirt and Drawers..40c
Ladies Gauze Vests.....5c up
Very Best Linen Curtains, all shades, go at.....17½c
1 Roll Tar Paper 58c
All sizes Knee Pants, pair..... 15c
All this week we will sell Table Oil Cloth, per yard..... 10c

OUR LEADERS IN GROCERIES

American Granulated Sugar, lb..... 4¾c
Levering's Coffee, lb..... 12½c
7 bars 5c German Family Soap..... 25c
16 bars 3c Ark Soap..... 25c
3 pkges Mother's Oats 25c
½ lb He-no Tea..... 25c
7 pkges Gold Dust 25c
2 balls Asparagus Twine (1 lb)..... 25c
6 Cans Sugar Corn..... 25c
1 large Agate 50c Dish Pan, only... 25c
1 large 50c Strainer Milk Bucket ... 25c
7 pkges Corn Starch 25c
16 boxes Flotos Coffee Essence..... 25c
June, What Knox, Schnapps, Early Bird, Tooth Pick Tobacco, lb..... 39c
1 box Good Cigars..... 19c

We take all kind of Country Produce for the highest market price. Eggs 18c per dozen.

ABE COHEN, Sandy Bottom Department Store

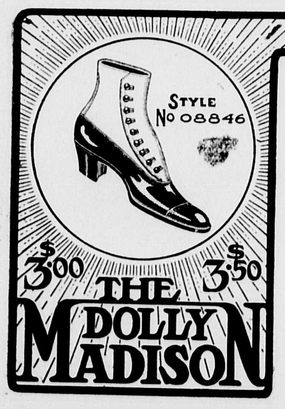

The Centre of Attraction

DOLLY MADISON Spring Style Creations are now the centre of attraction. And well they may be, since the various effects are good. It isn't that they are freakish, but rather that they display artistic modeling, with grace in every line.

The richness and refinement of custom makes find their counterpart in DOLLY MADISON SHOES. Yet hand-in-hand with aesthetic excellence is an ability to endure wear that is surprising. It will pay to get better acquainted with DOLLY MADISON SHOES.

AT REPRESENTATIVE STORES
$3.00 and $3.50

KODAKS. CAMERAS. SUPPLIES.
THE J. SUSSMAN PHOTO STOCK Co.
223 PARK AVE
Developing, Printing & Finishing.

BALTIMORE, MD.

ARMOUR'S

FRUIT AND ROOT SPECIAL
ROYAL AMMONIATED BONE
FOR
POTATOES, CORN, TOMATOES, ASPARAGUS,
GRASS AND ALL SPRING CROPS

FERTILIZER

HIRAM M. BROWN
CHESTERTOWN, MD.

The Cause of Many Sudden Deaths.

There is a disease prevailing in this country most dangerous because so deceptive. Many sudden deaths are caused by it—heart disease, pneumonia, heart failure or apoplexy are often the result of kidney disease. If kidney trouble is allowed to advance the kidney-poisoned blood will attack the vital organs or the kidneys themselves break down and waste away cell by cell.

Bladder troubles most always result from a derangement of the kidneys and a cure is obtained quickest by a proper treatment of the kidneys. If you are feeling badly you can make no mistake by taking Dr. Kilmer's **Swamp-Root,** the great kidney, liver and bladder remedy.

It corrects inability to hold urine and scalding pain in passing it, and overcomes that unpleasant necessity of being compelled to go often during the day, and to get up many times during the night. The mild and the extraordinary effect of Swamp-Root is soon realized. It stands the highest for its wonderful cures of the most distressing cases.

Swamp-Root is pleasant to take and sold by all druggists in fifty-cent and one-dollar sized bottles. You may have a sample bottle of this wonderful new discovery and a book that tells all about it, both sent free by mail. Address Dr. Kilmer & Co. Binghamton, N. Y. When writing mention reading this generous offer in this paper.

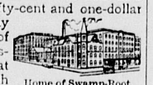

Home of Swamp-Root.

Don't make any mistake, but remember the name, Swamp-Root, Dr. Kilmer's Swamp Root, and the address, Binghampton, N. Y., on every bottle.

1824 —— 1906

GOOD FOR A LIFE TIME.

SOLD DIRECT BY THE MAKER.

CASH OR EASY MONTHLY PAYMENTS.
THE NAME IS A GUARANTEE FOR HONESTY IN MAKE AND EXQUISITE TONE.
PIANOS OF OTHER MAKES TO SUIT THE MOST ECONOMICAL.

9 N. LIBERTY STREET, BALTIMORE, MD.

...WRITE FOR CATALOGUE...

SODA WATER
SODA WATER
SATURDAY, MAY 26

Our Fountain will be open on SATURDAY NEXT and we will be ready to serve our customers with soda.

Stam Drug Co.

Pure Drugs!

AT BEST PRICES

The Mutual Fire Insurance Company of Kent County

SOLICITS YOUR INSURANCE.

New Policies transferable upon the approval of the Secretary.

The saving to insurers in this company for the past six years has been from 30 to 40 per cent.

Applications for INSURANCE can be made to

James Brice.....Chestertown
E. S. Valliant & Sons.....Church Hill
F. H. Ruth.....Galena
Geo. E. Owens .....Betterton
Ellsworth Bowers .....Lynch's
Joseph Downey .....Rock Hall
A. M. Kendall.....Fairlee
R. W. Moffett.....Millington
Alday Clements ....Crumpton

THOMAS W. ELIASON, Pres't

GEO. B. WESTCOTT, Sec. & Treas.

Four Years Ago

You were offered stock in the "Tonopah Mining Co." for $1.00 a share. You were afraid to buy! Today it is $18.50 a share, and paid during the year 100 per cent in dividends! We offer you stock in a **Proven, Developed, Equipped Mine,** for a short time, at **50 cents a share.**

Can you afford to let this opportunity pass, as you did Tonopah? Address all communications to

Big Pine Mines Co.
613 Shipley Street,
WILMINGTON, - - DELAWARE

THE OCTOPUS.

Its Terrible Army of Suckers and Its Powerful Jaws.

Both the octopus and the cuttlefish have arms that are clothed with a formidable array of suckers which are wonderful pieces of mechanism. When the sucker comes into contact with an object the central piston, having previously been raised so as to completely fill the cavity of the sucker, is at once withdrawn and a perfect vacuum produced, explaining the great tenacity with which the suckers cling. They number upward of 100 pairs to each arm of the octopus, and once they obtain a grip on the victim, unless the arm is actually torn away from the body of the octopus, it is practically impossible for its prey to disentangle itself.

In addition to these suckers the octopus has a powerful pair of jaws, shaped like the beak of a parrot, behind which is a formidable armor plated tongue used as a rasping organ. The octopus will attack and kill crabs and lobsters of considerable size, ripping open the body by means of its powerful jaws and devouring the contents. In spite of being a creature of such awe inspiring looks the octopus has several enemies in various species of whales, sharks and conger eels. In fact, the latter are particularly fond of devouring the smaller octopuses.

Conger eels hunt for the octopus and, when found, proceed to browse on its limbs. The octopus tries to hug the slippery, slimy conger tight, but in vain, and, finding its limbs growing less, discharges its ink in the face of the foe and under cover of the turbid water beats a hasty retreat. It is to escape the too pressing attention of its foes that the octopus possesses the power of changing its color to correspond with that of its surroundings.

WHEN WE STAND UPRIGHT.

A Special Complex Mechanism Enables Us to Do It.

We are so accustomed to standing upright as a natural attitude that few of us think what a special complex mechanism is required for this purpose. A moment's consideration will show that the ordinary explanation of the erect position (the center of gravity to be directly above the feet) is insufficient. When a man is suddenly shot, whether from the front or behind, he drops on his face, for the truth is that there is much more weight in the front of the spinal column than behind it.

The fact is that when we are standing a large number of powerful muscles (both front and back) are simultaneously at work, the effects of their action being to neutralize each other. Thus the legs would fall forward were it not that they are kept vertical on the feet by the strong tendon (the "Achilles") at the back of the heel. At the same time the muscles of the thigh are tightened so as to prevent us taking a sitting position, and the muscles of the back are pulled tense so that the trunk does not stoop forward. The head is prevented from dropping on the chest by the ligaments in the nape of the neck.

That the upright is not its normal position is easily shown by the fact that a man nods as he is falling asleep, for as soon as the controlling nervous force is deadened the head drops forward by its own weight, only to be pulled back into position again with a jerk when the brain becomes suddenly aware of an unusual attitude.

British Contrasts.

Their wealth, their luxury, their cultivation of arts which we have not yet had time to seriously contemplate, their civilization, their strange class distinctions, but above all the great wealth and the great poverty of their people, stir our wondering faculties more than any other things can ever do. When we behold their wealth we are as poor children brought suddenly into a rich child's nursery and lost in astonishment at the number and profusion of toys strange to us. When we see their poverty we are Pharisees who thank God that we are not as these others. But in either case are we beset with a great amazement.—From "An Outlander In England."

His Excuse.

A Scottish parish minister met the laird's gamekeeper one day and said to him, "I say, Davidson, why is it I never see you in church?"

"Well, sir," replied Davidson, "I don't want to hurt the attendance."

"Hurt the attendance! What do you mean?" asked the minister in surprise.

"Well, sir, you see," replied the gamekeeper, "there are about a dozen men in the parish that go to church when I'm not there, and they would go poaching if I went to church."

An Explanation.

"Why is it," said the young man with long hair, "that the average woman would rather marry money than brains?"

"She takes less chance," answered Miss Cayenne. "The average woman is a better judge of money than she is of brains."—Washington Star.

His Luck.

Friend of the Family—You are very lucky, my boy, to be the seventh son. It will bring you everlasting fortune. Son No. 7—It hasn't so far. All it's brought yet is the old clothes of my six brothers.—Illustrated Bits.

Nothing but Praise.

"I have nothing but praise for our new minister."

"So I noticed when the plate came round."—Chicago Journal.

If we neglect to exercise any talent, power or quality it soon falls from us. —Wood.

DOLLY MADISON SHOES are all made Hand Sewn process—hence they are smooth and easy to the wearer.

A step in the right Direction. Into the retailers store—where Dolly Madison Shoes are sold. You will be pleased with the styles and the price

A Happy Home

To have a happy home you should have children. They are great happy-home makers. If a weak woman, you can be made strong enough to bear healthy children, with little pain or discomfort to yourself, by taking

WINE OF **CARDUI**

A Tonic for Women

It will ease all your pain, reduce inflammation, cure leucorrhea, (whites), falling womb, ovarian trouble, disordered menses, backache, headache, etc., and make childbirth natural and easy. Try it. At all dealers in medicines, in $1.00 bottles.

"DUE TO CARDUI

is my baby girl, now two weeks old," writes Mrs. J. Priest, of Webster City, Iowa. "She is a fine healthy babe and we are both doing nicely. I am still taking Cardui, and would not be without it in the house."

Hurst's Sprayer!

—FOR—

Trees, Potatoes and Truck

A VALUABLE MACHINE.

SHOULD BE ON EVERY FARM

AS A FIELD SPRAYER.

AS AN ORCHARD SPRAYER.

Write for special circular.

GRIFFITH & TURNER CO
BALTIMORE, MD.

FRANK A. ROEDER,

—With—

LIKES, BERWANGER & CO.
8, 10 & 12 E. Baltimore St.,
Baltimore, Md.

CLOTHING
TAILORING
FURNISHINGS

Likes, Berwanger & Co., are the Foremost Clothiers of Baltimor

READY

¶ We are now ready with OUR SPRING GOODS.

Men's, Boys' and Children's Clothing, Hats, Caps, Men's, Boys', Ladies' and Misses' Shoes. Many other things you will need.

¶ A Beautiful Line of GENTS' FURNISHINGS.

Gillespie & Moffett,

MILLINGTON, MARYLAND.

An Ideal Heroine

Barbara Winslow, Rebel

By ELIZABETH ELLIS

"There is something exceedingly winsome about Barbara; she is such a merry madcap of a girl, and yet as feminine as one could wish or imagine." *Brooklyn Standard-Union*

"Barbara, coquettish and fickle, light-hearted and gay, but daring in the face of danger and true as steel." *N. Y. Mail.*

"Barbara is an alluring creature—a girl of brave heart, sweet spirit, high courage, and fascinating moods and qualities." *Chicago Record-Herald.*

"Barbara is one of the most winsome of the seventeenth century heroines we have encountered in fiction." *Detroit Free Press.*

A girl who masquerades in man's attire, fights a duel with a King's officer, disarming him, and then falls desperately in love with him, is the heroine of this charming tale. Barbara is an entrancing creature, whether in petticoats or doublet and hose. Her acquaintance is well worth making.

Illustrated by John Rae, $1.50

If your bookseller hasn't it, the publishers will send the book, postage paid, upon receipt of price.

DODD, MEAD & COMPANY
Publishers 372 Fifth Avenue New York

CASTORIA.
Bears the Signature of Chas. H. Fletcher. The Kind You Have Always Bought

CASTORIA.
Bears the Signature of Chas. H. Fletcher. The Kind You Have Always Bought

EVERY truck farmer knows (or ought to know) that POTASH is indispensable for producing good-paying truck crops.

A liberal quantity of POTASH, along with ample amounts of phosphoric acid and nitrogen, is vital to successful truck growing.

"Truck Farming," an interesting book dealing with practical truck raising and valuable to every truck farmer, will be sent to farmers on request, free of any cost or obligation.

Address, GERMAN KALI WORKS,
93 Nassau Street, New York

LUMBER

Shingles, Pickets, Cypress Fencing, White Pine Barn Boards, Dressed White Pine Board Georgia Pine Frame Stuff, Virginia Pine Frame Stuff, Virginia and Georgia Pine Flooring, Juniper Pickets for Wire Fences, Locust and Cedar Posts for Farm Fences.

For Sale by

THOMAS W. ELIASON,
CHESTERTOWN, MD.

Don't close your eyes to quality when lumber buying. You cannot afford to do so even if the price is cheaper.

We never sacrifice quality to meet competing quotations, but aim at all times to give you the best for the least money.

WHY NOT let us figure on your supply?

Lumber, Mill Work, Building Material, Lime, Cement.

W. S. & A. M. CULP,
CHESTERTOWN, - - MARYLAND

New Headquarters.

FOR THE RELIABLE

Paint and Paper

HOUSES.

I HAVE removed my STORE AND PAINT HOUSE on Cross Street, next door to Chapman & Lambert's blacksmith shop, where we would be pleased to submit prices, show samples and estimate on papering your house.

A Large Line of Wall Paper.

Be sure you get the best workmen and the best material. Don't waste good money on bad material. Masury's Paints are the best on the market. We are sole agents for this district, and are always ready to show you sample cards and quote prices.

WE PAPER YOUR ROOM FOR $3.00 AND UPWARDS

and guarantee satisfaction or no money. If you want your Pictures Framed, call and see our selections of mountings before going elsewhere. They are the finest in town

WM. L. FOWLER,
Jan. 1901 CHESTERTOWN, MD

FOR RENT.

DWELLING HOUSE,
7 rooms, with cellar, on Maple Avenue, above Cross street. Apply to
d30-tf. THOMAS W. ELIASON

CHICHESTER'S ENGLISH
PENNYROYAL PILLS
Original and Only Genuine. SAFE. Always reliable. Ladies, ask Druggist for CHICHESTER'S ENGLISH in RED and Gold metallic boxes, sealed with blue ribbon. Take no other. Refuse Dangerous Substitutions and Imitations. Buy of your Druggist, or send 4c. in stamps for Particulars, Testimonials and "Relief for Ladies," in letter, by return Mail. 10,000 Testimonials. Sold by all Druggists. Chichester Chemical Co. Madison Square, PHILA., PA.
Mention this paper.