msa_sc2901_scm8626-0594 ©Maryland State Archives

Kent News.

VOL. 68. CHESTERTOWN, MD., SATURDAY, JULY 14, 1906. NO. 6

RIGHT IN IT!

GET IN THE RING.

We are now ready for the Spring and Summer with the best line of Clothing for Men, Boys and Children that we've ever had, and to the few who do not know about the superiority of our Clothing we say, GET IN THE RING! A suit fromus will cost you perhaps a trifle less than if bought elsewhere; it will fit you better, and retain that same style and shape that you pay double the price for at the tailor shop. Grays are the leading shades this season—a very serviceable color, too—and we have plenty of them to show you. Our line of Spring Trowsers for Men and Boys is up to its old-time standard—the best and largest in town.

Hats and Caps—we have hats for particular men—men who are hard to suit—because we have them in all shapes and styles. Derbys, Slouches, Crushes and Straws, in all the latest shades and patterns.

If you want the best half hose on earth, we sell the interwoven heel and toe that wear just twice as long as any ordinary hose. We havethe sole right to sell this hose in Chestertown.

Yours for business,

J. D. LUCAS.

WANTED.

One Thousand Pigs.

JOHN GALE & SON, Agent

mar17

HARRY L. BOYD,
FIRE INSURANCE,
—NEWS BUILDING—
Feb.20-1 yr. CHESTERTOWN, MD.

JOSEPH N. WHEATLEY & CO.
INSURANCE
CHESTERTOWN, MD.

Special Soap Sale

Being overstocked with LAUNDRY SOAP, I am making a special offering of

Three Bars for 10c

Some of the best known brands, usually selling at 5c straight.

GEORGE Z. ROLAND

Galena Bank
—OF—
Farmers' Trust, Banking and Deposit Company,
GALENA, MD.

Transacts a General Banking Business.
Interest allowed on Savings Deposits.
Special Rates on Time Deposits.

JOHN W. WOODLAND, President, Baltimore Md
WM. D. ALLEN, Sec'y Treas'r, Balto., Md.
EDWARD A. SCOTT, Pres't Local Board, Galena, Md.
RICHARD S. WALLIS, Cashier, Galena, Md

SHALLBOURN PARK
ROCK HALL, MD.
EVERY WEDNESDAY AND SATURDAY NIGHTS AT 8 O'CLOCK.
Admission 25 cents; ladies 15 cents.
GOOD MUSIC.

BETTERTON CASINO
ORCHESTRA MUSIC DIRECTED BY MR. ARCH HARVEY.
Bowling, Pool, Row Boats, Launches, Bathhouses, Suits. A good time to everybody.
Beginning July 30th Regular Dances every night, 8.15 o'clock. Admission, gentlemen 25c; ladies, free, except on Saturday night when ladies will be charged 15c.
1t. HOWARD TURNER, Proprietor.

Dewey Park
WE WILL HAVE OUR NEXT DANCE ON
Wednesday, July 18
Admission at Gate, 25c.
SHALLCROSS & MASSEY.

MORGNEC BRIDGE NOTICE.
Travel over the Morgan Creek Bridge will be suspended on NEXT WEDNESDAY AND THURSDAY, July 18th and 19th, in order to make necessary repairs. All persons are warned to take due notice.
By order of Board.
1t. CHAS. L. DODD, CLERK.

FOR SALE OR RENT.
THE COMFORTABLE RESIDENCE in Fairlee, on reasonable terms. Apply to THOMAS L. ZENKER.
je16 1807 Juniata St., Philadelphia, Pa.

FOR RENT FOR 1907.
MY FARM on East Neck Island, containing 272 acres. The buildings are sufficient for the farm. For further particulars apply to.
S. W. WATKINS, Rock Hall, Md.
June16 4t

WANTED.
MEN TO WORK IN BRIDGE SHOP. Steady work. Apply to
AMERICAN BRIDGE CO., Edge Moor, Del.
je16

FREIGHTING.
The BESSIE M. LEWIS is fitted up and prepared to do all kind of freighting business, such as grain, etc., Capt. CHARLES URIE in charge. Apply to JOHN C. JEROME,
je30 3t. Gratitude, Md.

FOR SALE
ONE LARGE BATEAU, carries 200 bus. grain, price $35.00. ONE SMALL SCOW, carries 140 bus. grain, price $25.00. Both in good order. Apply to TURNER & SON,
je23-3t. Betterton, Md.

WHEAT FREIGHTING.
We have the New Bugeye, MIRIAM, carrying 4000 bushels, and the WILLS, 3000; the latter has been rebuilt. Both boats are second to none in the trade, with obliging, energetic captains, and will be glad to freight your wheat for you.
Or should you prefer to sell, I am in position to pay you the highest market price. I represent the old reliable firm of GILT & FISHER, Baltimore.
je16 3t. WILBUR W. HUBBARD.

FOR SALE.
A FIRST-CLASS MILCH COW, 6 years old this spring, gentle and kind. Has given four gallons of milk per day since calf was taken off about two weeks ago. Apply to
1t. A. H. CREW, Chestertown, Md

IF YOU WANT A
Gas Engine
MARINE OR STATIONARY
Let us show you WHY you should use
"THE FAIRBANKS"
Installing A Specialty.
WILBUR ELIASON, JR., Chestertown.

THE
Chestertown Bank
Of Maryland
SUCCESSOR TO
THE FARMERS AND MECHANICS BANK
THE KENT NATIONAL BANK
THE CHESTERTOWN NATIONAL BANK,

Protection given our depositors in every way—by conservative management—by

BURGLARY INSURANCE

that protects against day light holdups as well as night attacks.

WE PAY FOUR PER CENT.

on deposits in Savings Department.

Loans made on Approved Notes, Stocks, Bonds, and Real Estate.
We would be glad to have you call and talk over with us any Banking Matter that may interest you.

ALDAY CLEMENTS, Prest. R. D. HYNSON, Vice-Pres't.
M. DEK. SMITH, Attorney. ALLAN A. HARRIS, Cashier

WE HAVE TRIED

By means of this paper and in other ways to call your attention to the advantages of THE KENT COUNTY SAVINGS BANK.
We have not done this simply to increase our deposits, but to impress upon your minds THE VALUE OF A DOLLAR and THE IMPORTANCE OF SAVING THEM
It is not our ambition merely to secure your account, but WE DESIRE TO TEACH YOU THE GOOD HABIT OF SAVING.
There are so many who put off saving in the radiant June of their lives, and then allow pitiless December find them ABSOLUTELY UNPREPARED.
As the world grows older the general condition of our people should IMPROVE and THE KENT COUNTY SAVINGS BANK is here to help and to serve you. Very truly yours,

J. K. ALDRIDGE, President
M. A. TOULSON, Vice-President
WILLIAM F. RUSSELL, Cashier

DIRECTORS:

JOHN K. ALDRIDGE,	FRED. G. USILTON,	JAMES H. BAKER,
MILBOURN A. TOULSON,	RICH'D T. TURNER, JR.	CHARLES S. SMITH,
JOHN D. URIE,	JAMES A CASEY,	G. IRVIN BARWICK,
JEFFERSON D. BACCHUS,	J. EDWIN HURLOCK	WM. F. RUSSELL,

LABORERS WANTED.
In Baugh's Fertilizer Works. Foot of Clinton St., Canton, Baltimore. Md. jy14 4t.

WANT TO RENT
A BLACKSMITH AND WHEELWRIGHT SHOP for 1907. Apply to H. H. JONES
jl4 t R. F. D. No. 4, Chestertown, Md.

WANTED.
A POSITION AS OVERSEER on farm. Temperate habits, have three large boys and can give good references. Address, J. B. VANSANT,
jy14 2t. Lynch, Md.

WANTED
A competent, industrious and reliable MARRIED WHITE MAN as overseer on a farm for year 1907. Must give good reference. PHILIP G. WILMER,
je30 3t*. Chestertown, Md.

FOR SALE.
80 ACRES for..... $3,000
180 ACRES for..... 4,500
$300 down and $100 per year. Good buildings. Good land. Apply to H. K. MILLER,
je30 3t*. Worton, Md.

WANTED.
A GOOD COOK, with a recommendation, wages $3.00 a week, including only house wash. Call or address MRS. CULVER,
Je 30-tf. Georgetown P. O., Md

FOR SALE.
250 LARGE CEDAR POSTS, Still Pond M. E. Church. Apply to T. S. HOLT, PASTOR,
jl23-tf. Still Pond, Md.

FOR RENT 1907.
The COMFORTABLE RESIDENCE on Queen street, Chestertown, for 1907, adjoining Mr. Wm. Morris. Apply to MRS. M. E. STUART,
je9-tf. Chestertown, Md.

FOR RENT.
A FARM IN CECIL COUNTY, MD., situated on Bohemia river, near St. Augustine, tenanted by Mr. Chas. Mullen, with about 350 Acres tillable land, to rent for 1907. Wheat to seed this fall. Possession January 1st. Buildings ample and in good repair. For further information apply to or address A. H. JOHNSON, Sassafras, Md. DR. E. G. CLARK, Middletown, Del.
jy14-tf.

FOR RENT.
HOUSE ON QUEEN STREET, now occupied by Frank E. Dryer. Apply to J. S. BRADLEY,
jy14 3t. Chestertown, Md.

TO RENT FOR 1907.
A MODERN DWELLING IN FAIRLEE, with one-half acre of land attached. Inducements offered to one handy with carpenters tools, to a painter or plasterer. Apply to A. M. KENDALL,
jy14-tf. Fairlee, Md.

FOR SALE.
STORE ROOM AND FIXTURES and SIX-ROOM HOUSE TO RENT. Store. A good business stand. Apply cheap. MRS. E. A. CRITTENDEN,
jy7 3t. Chesterville, Md.

FOR RENT.
THE RESIDENCE on Front Street occupied by Capt. C. R. Atkinson. Also stable attached. Immediate possession. Apply to
jl 7-3t M. M. BURCHINAL.

$4.90

For a Fine, All Wool Cassimere Suit : : :

More than $1000 worth of All Wool Cassimere Suits, ranging in price from $8.00 to $16.00, will be SACRIFICED for the trifling price of $4.90.

These suits were left from last season, but you would never know it except they haven't the "vent" in back of coat. I positively will not carry one of these suits over to another season, as the remarkably low price of $4.90 for a suit worth anywhere from $8.00 to $16.00, ought certainly to move every one of them during the month of June. The best bargain to the earliest purchaser. This is an unprecedented price—an unprecedented opportunity—and if you are wise you will take advantage of it.

I have just opened, direct from New York City, $2,500 worth of the Newest and Latest Style Suits that money will buy, and if you are looking for a new, nobby and stylish suit, at the very lowest possible price, we invite your attention to this up-to-date line.

Respectfully,
THOS. S. BORDLEY.

Real Estate Sales.

The real estate market in Chestertown continues active. Mr. Clifton L. Jarrell has bought of Mr. Thomas W. Eliason the elegant lot on Washington avenue adjoining that of J. D Urie, Esq., and opposite the home of Mr. D. B. McMenamin for $1650. Mr. Jarrell has planned for a commodious home to be erected on this lot at an early date. This lot sold for $800 a few years ago and was resold a year ago for $1100.

Mr. Ralph Barnett has an option on a 36 foot lot on Queen street adjoining Mr. Charles Hodgkins. He is negotiating for the sale of his home on High street.

Mr. R. Bruce Massey, agent, sold on Tuesday in Centreville, the Emory farm in Spaniard's Neck, containing 197 acres, to Joseph H. Savin at $55 an acre. At the same time he sold 72 acres of woodland to W. S. Voshell at $19.50 an acre.

Mr. J. Waters Russell, real estate broker, has succeeded in purchasing from Mr. Thomas W. Eliason the eligible lot on Kent street, Chestertown, in the rear of Mr. W. B. Copper's Washington Avenue home This fine tract will be divided into building lots and sold on reasonable terms to home seekers.

SOCIAL EVENTS.

Mrs. Wilbur W. Hubbard entertained a party of ladies on board the schooner Emma V. Wills on Tuesday evening. Towed by the gasoline yacht, Cinderella, they were entirely independent of the wind and the weather as they glided down the fair Chester. After an observation contest, in which Miss Marie Westcott won the prize by remembering all of a long list of miscellaneous articles placed on the table, a course luncheon of deviled crabs, Maryland biscuit, coffee, tomato salad, raspberry sherbert and cakes was served upon the deck, which had been rendered cosy with rugs and camp stools. William Graves' famous colored quartetto enlivened the evening with popular songs and instrumental selections. Despite the threatening weather the party arrived home without mishap about 8 p. m., and all vote the occasion one of the most enjoyable of the year. The following were the invited guests: Mesdames Hiram Brown, George Brice, R. D. Hynson, Marie Rogers, Lewin Wickes, Thomas W. Perkins, Frank Hines, Harrison Collins, H. R. Gooding, James A. Pearce, John Welch, C. W. Whaland, Jos. L. Finley, Wm. Beck, Allan Harris, Wilbur Eliason, Thos. W. Eliason, D. L. Greenfield, Annie Stam, Clara Vickers Perkins, H. W. Vickers, Jennie Vickers Robinson, Horace Beck, James W. Cain, J. Roy Micou, H. H. Barroll, P. A. M. Brooks, E. J. Clarke, Geo. W. Smith, Mary Roberts, J. E. Beck; Misses Emma Beck, Margaret Plummer, May Ireland, Helen Welch, Nannie Brice, Elise Beck, Julia Emory, Alice Wilmer, Anna R Brown, Susie Roberts, Minnie Massey, Blanche Constable, Ellen Fisher, Marie Westcott.

Mrs. Wilbur Eliason entertained the Ladies' Card Club at her country home Wednesday morning in recherche manner. Mrs. John D. Welch and Mrs. C. W. Whaland won the favors.

PEACH BASKETS FOR SALE
At KILBOURN & WARREN'S, Fairlee, Maryland.
At factory prices. jy14-tf

WELLS DUG.
PUMPS REPAIRED.
I am prepared to dig wells, repair pumps, clean wells and put in new pumps at reasonable rates and on short notice. Call on or address SAMUEL E. COOPER,
jy14-3t. Chestertown, Md.

"ABUNDANT PLUMS."
FOR SALE—a lot of Abundant Plums at 35 cents per basket. Will deliver them in Chestertown or anywhere within 6 miles of Fairlee. These plums will last only a few days and we cannot deliver them after next Wednesday.
WM. G. SMYTH,
1t. Fairlee, Md.

FOR SALE
Or Will Exchange For First-Class Driver.
This is an EXCEPTIONAL OPPORTUNITY for the right man to get possession of the ROYALLY BRED STALLION, "ST. MARK," by imported St. Blaise, dam Black Maria, by Bonnie Scotland, imported. This horse is a grand individual, being 16 hands high, well proportioned, with beautiful head and neck, and is sound. He is gentle to handle and drives nicely. This fine horse may be seen at Mr. James Bramble's "Fairlee Farm." Address W. H. LINGO,
Je30-3t. P. O. Box 87, Wilmington, Del.

Selling Out
WE MUST SELL ALL OUR
Summer Millinery and Notions
By the last of August, and we offer RARE BARGAINS to all purchasers
C. & H. REED.
jy7. CHESTERTOWN, MD.

Do You want a Carriage?
Do You want Harness?
Answer the question for yourself. We have no agents. We buy and sell Carriages and Harness like we do other merchandise, and if you are in the market it will certainly be to your own good interest to make us a visit and save all the expenses that the regular dealers have to add on. It is a big saving, and especially now since we have cut prices for July sales. We have a large stock to show you and some very fine jobs at that.
WM. MEDDERS & CO.

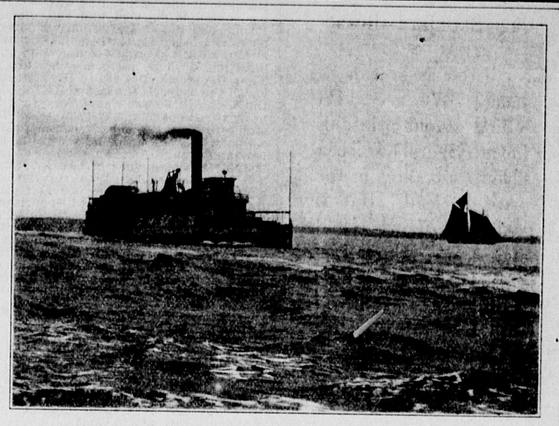

Scene on Chester River, near Chestertown, Md.

SMITH ENDORSED.

Wm. J. Bryan Given a Send Off for 1908—Delegates Elected to Ocean City—Quiet Primaries.

The Democratic primaries on Saturday last were very quiet indeed. Delegates were elected in every district except the 5th. No opposition was made in any district to the re-nomination of Hon. Thos. A. Smith for Congress.

The convention on Tuesday was called to order by Lewin W. Wickes, Esq., as Chairman of the State Central committee for Kent. Mr. Wickes in a few well-chosen words advised every Democrat to make a special effort to get the party in condition for the fight this fall, saying that owing to there being but one office to be filled the interest of course, was not as great as if we had a county ticket to elect. Still, he said, that much could be done if every Democrat would take a personal interest in the election and go out of his way to speak a word now and then in praise of our candidate and the principles he represents.

Mr. John P. Ahern, of Millington, was elected chairman of the convention and after thanking the meeting for the honor presided over it with dignity and despatch. Messrs. Thos. H. Topping and J. Raymond Bowers were elected secretaries.

The following was the committe on credentials: 1st. Geo. W. Jones; 2nd. Andrew Medders; 3rd. Harry E. Taylor; 4th. Harry R. Graham; 6th. Robert C. Morgan; 7th. Benj. F. Beck.

The following were the delegates composing the convention:

First District.—Geo. W. Jones, John W. Duling, R. W. Moffett, John P. Ahern, A. W. Vansant, Walter Gale.

Second District.—E. W. Hepbron, Andrew Medders, Julian Jones, Irvin Robinson, Wm. T. Dukes, Chas. Faulkner.

Third District.—Geo. E. Sheats, Spencer Biddle, G. W. Jones, Benj. Crew, Harry E. Taylor, J. P. Sutton, Jr.

Fourth District.—Thos. H. Topping, Ralph W. Barnett, W. T. H. Whitely, Geo. H. Watts, Chas. L. Dodd, Harry R. Graham.

Sixth District.—R. C. Morgan, W. E. Keyser, E. J. Watson, Jesse H. Usilton, Thos. J. Davis, Walter Francis.

Seventh District.—Raymond Bowers, Milton Faulkner, Robt. T. Ford, Thos. Hadaway, B. F. Beck, Britton Townsend.

The following were elected as delegates to the Ocean City Convention which met last Thursday: John P. Ahern, Tilghman Shafer, Geo. S. Biddle, Philip G. Wilmer, Jesse H. Usilton, George Beck.

The following was the Committee on Resolutions: 1st. R. Wesley Moffett; 2nd. Wm. T. Dukes; 3rd. Benj F. Crew; 4th. Chas. L. Dodd; 6th. Wm. E. Keyser; 7th. Geo. Beck.

The following resolutions were adopted unaminously:

The Democracy of Kent County in convention assembled, take special pleasure in endorsing for a re-nomination to Congress the HON. THOMAS A. SMITH, and we pledge our most earnest efforts to secure his second triumphant election. His claims are faithful service, distinguished ability, uprightness and honesty second to none in the 59th Congress.

We, the Democracy of Kent County, in Convention assembled do hereby give our hearty approval and endorsement of that matchless leader and Democrat, WM. JENNINGS BRYAN and further declare our unwavering belief that he should be the standard bearer of the Democracy in 1908.

Smith Nominated.

The Democratic Congressional Convention for the First district, which met at Ocean City Thursday, renominated Mr. Thomas A. Smith as its nominee. The nomination was made by acclamation, but not before nearly every county in the district had seconded Mr. Smith's nomination.

The name of Mr. Bryan brought forth general applause. The resolutions, however, were adopted without any mention of Mr. Bryan's name.

Getting Down to Business.

The convention was called to order by State Senator John P. Moor, of Worcester county. Mr. Moore congratulated the convention on its personel, and said whatever might be the result of its work, he pledged the support of Worcester county to the nominee.

Mr. J. Frank Harper, of Queen Anne county, was elected to preside over the convention. On taking the chair Mr. Harper talked at some length upon the course of Mr. Smith in the last Congress and told the members of the convention that on their return home they could tell their people that Mr. Smith was not only nominated, but that he would be elected as well.

Senator Moore notified the convention that the first thing in order would be a prayer by Rev. Michael Foley, of Baltimore. The announcement created something of a shock to some of the Southern Marylanders in attendance upon the bar association. "Why, we never do anything like that in Southern Maryland."

"Well, we do," replied an Eastern Shoreman, "and you fellows in Southern Maryland will never beat "Sid" Mudd until you adopt a system of pravers."

H. P. SKIPPER was selling peaches at $1 per basket in Chestertown this week.

WYE CAMP will begin Aug. 3rd and continue ten days.

LIVE LOCAL NOTES

Wheat Yields.—Mr. Wm. G. Smyth, near Fairlee, got 26 bushels per acre from his fallow and an average of 21 bushels per acre from all his wheat land. Mr. Harry C. Willis near Fairlee, got about 25 bushels per acre. Mr. Isaac Cleaver got 24 bushels per acre. Mr. John E. Morris got about 23 bushels per acre. Mr. Wm. C. Townsend, of Quaker Neck, has threshed about 13 crops so far. Mr. Samuel Brown got 30 bushels per acre from one field, from a new variety of wheat.

Mr. Romie McCauley on Cochran farm, near Chestertown got 27 bushels per acre on fallow and 24 bushels per acre on corn ground.

Mr. Walter Crowding, on Chester river, got about 22 bushels per acre.

Change of Tenants.—Mr. Webb will tenant the Harper farm, Still Pond, vice Mr. Cleaver.

Mr Howard Reese will remove to Eastern Neck Island and Mr. Edward Parsons will go to Huntingfield. Mr. Wm. Clark will tenant Wm. E. Keyser's farm, near Fairlee.

Mr. Elbert Nickerson has rented the Bruff farm, owned by Mr. T. W. Eliason, and Mr. S. G. Maslin will remove to Hill Top.

Mr. James W. Stevens will carry on his Wickes farm on E. N. Island next year.

Mr. Geo. Dilhofer will tenant "Tvlden Hill" farm belonging to Mr. George W. Hatcherson. Mr. Sam'l Willis going on the farm vacated by Mr. Dilhofer.

Mr. Wm. H. Minner has rented the Brice-Wilmer farm on Morgan Creek now tenanted by Mr. James Bennett.

Mr. Theodore Walbert, of Queen Anne's, has rented the Dodd farm, near Chestertown, from Mr. W. E. Jarrell.

CHAS. B. WADDELL DROWNED

Charles B. Waddell, a well-known waterman of Chestertown, was drowned in Chester river Friday evening, near Quaker Neck wharf, while making the return trip from Baltimore on the bugeye James A. Garfield, Capt. Capel, of Crumpton. Mr. Waddell accidentally fell over and drowned before help could reach him. His son heard the splash of the water and discovered that his father was missing. The body was recovered Monday and Coroner Moffett held an inquest the jury rendering a verdict of accidental drowning. The remains were brought to Chestertown and interred in St. Paul's cemetery Monday afternoon The deceased was about 45 years of age and leaves one son about 9 years of age. He is survived also by a mother, 80 years of age, and two brothers, Mr. W. H. and Albert Waddell, all of Chestertown. Undertaker J. E. Ferguson had charge of burial.

Worth $100 in Gold.—The following simple remedy for Dysentery will be found of untold value. It has been tried and proven for many years and is given the News by a gentleman of perfect reliability. Take one teacupful of cider vinegar and mix in it all the table salt it will disolve. Then take frequent teaspoonful doses or one teaspoonful three times a day; be careful of your diet and you are cured.

How it Was Named.—One of the most attractive places in lower Kent is Shallbourn Park managed by Messrs. Shallcross and Kilbourn. The management has been at a loss for a name for this park and adopted a contest in which Miss F. May Sutton, the attractive daughter of Mr. and Mrs. Walter Sutton, was the successful contestant. Names were submitted by all the patrons of the park from which list three lady judges chose the most appropriate, viz., SHALLBOURN, suggested by Miss Sutton.

THE contract for the erection of a fine home for Mr. Allan A. Harris, on Water street, has been awarded to Mr. Frank Duyer, and work will be commenced at once. This home will cost about $4,000.

TOLCHESTER has enjoyed one of the biggest weeks in its history. Gov. Warfield and other State officials visited the resort Tuesday.

MR. ALFRED BRAMBLE will sell his large personalty on Tolchester farm on Monday, August 6th. Full list will appear in NEWS next week.

MR. CHARLES L. DODD has made an improvement to Calvert street by removing an old double dwelling from the lot he recently bought. This street is one of the best in town and has had the least done for it.

ONE of the largest sail vessels ever at Chestertown is now unloading 350 tons fertilizer material at the Beck Walker Company's wharf. The boat is a three-master and the Captain has his wife and children on board, several dogs, cats, chickens, etc. He ought not to be lonely.

W. R. CLOUGH has erected extensive sheds at his livery and exchange stables on Maple avenue.