msa_sc2901_scm8626-0613 ©Maryland State Archives

Kent News

ESTABLISHED 1841.

FRED. G. USILTON. WM. B. USILTON, JR

WM. B. USILTON'S SONS, PUBLISHERS.

SATURDAY, - - - JULY 28, 1906

THE estate of the late Senator Gorman is estimated at three million dollars. His farm in Howard county, near the town of Laurel, was worth over $30,000. It was highly improved and grew large crops. It is stated that upon financial advice of John R. McLean, of Washington, and W. C. Whitney, of New York, Mr. Gorman accumulated his fortune.

CAPT. C. R. ATKINSON announces his candidacy for the Democratic nomination for Senate and will have something to sav in the advertising columns of the NEWS in reference thereto from week to week. His platform is anti-bribery, election of U. S. Senators by the people and a better adjustment of the tax burdens.

RUSSELL SAGE is dead. He was worth one hundred millions in money and nothing in character. The biggest contribution ever credited to him was $50 once in a great spurt of liberality to the mission cause. A single incident of his life will show his consummate meanness. An assassin once aimed a bumb at his life and a man in the office at the time interposed his own person and saved the millionaire's life, but he was himself seriously injured. Sage refused to reward the poor man but contested his claim in the courts to the last. That man's life was not worth saving.

SENATOR RAYNER has a sensible interview in the Baltimore Sun of Thursday on Maryland politics in general and Baltimore City in particular. We heartily endorse the views he presents. The Democrats of Baltimore can only succeed in electing a mayor by getting the right man as a candidate. The Senator wisely says he should be a man who does not want the office. Mr. Michael Jenkins is well fitted for the place, as stated. And fully as well is Mr. Frank Furst or Mr. Douglas Thomas. But it is said such men as these will not serve. We think either of them would if the proper spirit of desire and unanimity was manifested. Such a man can be elected if nominated and such an election will seal the State in the great contest next year.

Cartooned.

The Baltimore Evening News had an "expressive" cartoon in its issue of last Monday on the subject of Niles' appointment as judge on the Supreme Bench to City. It will be remembered that Hon. James P. Gorter was expected by the people generally to receive the appointment. He had every qualification—an able lawyer, a straight Democrat and a man of the very highest integrity—and his appointment was urged by the ablest members of the city bar. Both United States Senators, Bernard Carter and the succeed the late Judge Baer, of Baltimore Sun were enthusiastically for Gorter. But he lacked one thing. He was not sufficiently "close" to the Governor, and his excellency turned him down! A good Democrat was cast aside for a mugwump. Mr. Alfred S. Niles was selected by the Governor. And now The Evening News cartoons the affair with a fine picture. The majestic sweep of "The Governor's Strong Right Arm" is thrilling as he hands the ermine robe to Mr. Niles while crushing to the earth the "small politicians" in the persons of Wm. Pinkney Whyte, Isidor Raynor, Bernard Carter and The Sun editor! Oh that some Marylander might rival the Governor in greatness!

THE 12th annual summer trap-shooting tournament of Md. gunners will be held at Betterton on August 27, 28, 29 and 30th. Big baseball games will also be held the same days.

SHERIFF'S TAX SALE.

BY VIRTUE of authority vested in me as Sheriff of Kent county, by Act of Assembly creating a County Treasurer, and providing for the collection of State and County Taxes, the undersigned will sell at public sale, on

TUESDAY, AUGUST 21, 1906,

between the hours of two and four o'clock p. m., at the Court House door, in Chestertown, Maryland, PART OF THE DULANEY TRACT, on south of road from Massey to Tunis' Mills, belonging to John and Samuel McKenney, adjoining the lands of Neuton Huey, in 1st election district of Kent county, Md., and containing 12 acres, improved by a frame house. This sale will be made to pay and satisfy taxes due on said property for the year, 1905, as follows:

County Tax $2 37
State Tax 49

Together with interest and all costs due and to become due thereon.

ANDREW MEDDERS, Sheriff.

SHERIFF'S TAX SALE.

BY VIRTUE of authority vested in me as Sheriff of Kent county, by Act of Assembly, creating a County Treasurer and providing for the collection of State and County Taxes, the undersigned will sell at public sale, on

TUESDAY, AUGUTT 21, 1906,

between the hours of two and four o'clock p. m., at the Court House Door in Chestertown, Maryland, FARM IN THIRD ELECTION DISTRICT OF KENT COUNTY, belonging to Mary C. Howard, adjoining the lands of Thos. W. Eliason and others, called Cranberry Neck, etc., containing 358 Acres, more or less, conveyed to her by George B. Westcott and wife by deed of January 25, 1876, as per Liber D. B., No. 2, Folio 40, of the record books of Kent county, Md. This sale will be made to pay and satisfy taxes due on said property for the year 1905, as follows:

County Tax $101 15
State " 20 68

Together with interest and all costs due and to become due theron.

ANDREW MEDDERS, Sheriff.

WANTED TO BUY A FARM for cash state particulars. ADDRESS W. Care Milbourne, Advertising Agency, Baltimore Md. j23 tf

Public Sale

—OF—

PERSONAL PROPERTY

On Tolchester Farm.

THE undersigned, intending to remove to a smaller farm, will sell at Tolchester farm, adjoining the Resort, on

Monday, August 6th, 1906

Beginning at Ten o'clock A. M., the following personalty:

15 HORSES AND COLTS

1 Pair Large Mules.

These horses are all good workers and some good drivers. Among the colts three are by Belton out of nice driving mares.

23 HEAD OF CATTLE

All are good milch cows, 15 of which are now milking.

1 GUERNSEY BULL,

30 Native Sheep,

28 FATTENING HOGS,
30 SHOTES,
60 TONS TIMOTHY HAY,

1 Deering Reaper, in good order; 1 Deering Mower, in good order; 1 Hay Rake, 3 Farm Wagons, 1 Saw Buck and Saw, 1 Six-hole Spring Corn Sheller, in good order; 1 Corn Grinder, can grind 60 bushels an hour; 2 Iron Frame 60-Tooth Harrows, 1 Hyland Roller, 2 Disc Harrows, 6 Hand Cultivators, 2 Sulky Cultivators, 2 99-combination Oliver Chilled Plows, nearly new; 2 20 Oliver Chilled Plows, 1 Vulcan Plow, 1 1500 gallon Cedar Tank, 1 Top Buggy, 1 Runabout, 2 Sets Single Buggy Harness, 3 Sets of Wagon Harness, 1 pair of Platform Scales, 1 Sharpless Separator, 1 Spring Tooth Harrow, 1 Disc Plow, 1 Hay Fork Rope, new and many other articles.

TERMS.—All sums of $10 and under, cash; over that amount a credit of Twelve Months will be given, on note with approved security. No property to be removed until the terms are complied with.

J. ALFRED BRAMBLE.
C. H. HURLOCK, Auct'r. jy21 ts

SHERIFF'S TAX SALE.

BY VIRTUE of authority vested in me as Sheriff of Kent county, by Act of Assembly, creating a County Treasurer and providing for the collection of State and County Taxes, the undersigned will sell at public sale on

TUESDAY, AUGUST 21, 1906,

between the hours of two and four o'clock p. m., at the Court House door in Chestertown, Maryland, HOUSE AND LOT in Chesterville, belonging to Mrs. Ida Stevens, adjoining the lands of Mrs. J. W. Jarman, J. G. Miller and others. It being conveyed to her by John Stevens as per deed of October 11th, 1888, recorded in Liber S. B. No. 13, folio 182, and it being same land that was conveyed to him by Richard Hynson, trustee, on May 3rd, 1881, recorded in Liber S. B. No. 2, folio 366 of Land Records of Kent county, Md. This sale will be made to satisfy taxes due on said property for the year, 1905, as follows:

County Taxes $4 60
State Taxes 94

Together with interest and all costs due and to become due thereon.

ANDREW MEDDERS, Sheriff.

SHERIFF'S TAX SALE.

BY VIRTUE of authority vested in me as Sheriff of Kent county, by Act of Assembly creating a County Treasurer, and providing for the collection of State and County Taxes, the undersigned will sell at public sale, on

TUESDAY, AUGUST 21, 1906,

between the hours of two and four o'clock p. m., at the Court House Door in Chestertown, Md., LOT OF LAND, belonging to James A. Morris, at Golt's, in 1st election district of Kent county, adjoining lands of the Brice heirs, Edw. George and others, containing 42 acres, more or less. This sale will be made to pay and satisfy taxes due on said property for the year, 1905, as follows:

County Tax $2 42
State Tax 49

Together with interest and all costs due and to become due thereon.

ANDREW MEDDERS, Sheriff.

SHERIFF'S TAX SALE.

BY VIRTUE of authority vested in me as Sheriff of Kent county, by Act of Assembly creating a County Treasurer, and providing for the collection of State and County Taxes, the undersigned will sell at public sale, on

TUESDAY, AUGUST 21, 1906,

between the hours of two and four o'clock p. m., at the Court House door in Chestertown Md., 35¾ MILES OF POLES and 61¾ MILES OF WIRE, belonging to Westerr Union Telegraph Company, running from Chestertown to Golts Station, and from Mitlington to Golts. All in working order. This sale will be made to pay and satisfy taxes due on said property for the year, 1905 as follows:

County Tax $23 40
State Tax 4 78

Together with interest and all costs due and to become due thereon.

ANDREW MEDDERS, Sheriff.

SHERIFF'S TAX SALE.

BY VIRTUE of authority vested in me as Sheriff of Kent county, by Act of Assembly creating a County Treasurer and providing for the collection of State and County Taxes, the undersigned will sell at public sale, on

TUESDAY, AUGUST 21, 1906,

between the hours of two and four o'clock p. m., at the Court House door in Chestertown, Maryland, LOT IN BUTLERTOWN, in the Third Election District, belonging to Thomas Contee, adjoining lands of Wm. J. Vannort and others, on road from Catt's Corner to Hrnesville, containing 4 acres, improved by a good Frame Dwelling. This sale will be made to pay and satisfy taxes due on said property for the year 1905, as follows:

County Tax $2 65
State " 34

Together with interest and all costs due and to become due thereon.

ANDREW MEDDERS, Sheriff

SHERIFF'S TAX SALE.

BY VIRTUE of authority vested in me as Sheriff of Kent county, by Act of Assembly creating a County Treasurer and providing for the collection of State and County Taxes, the undersigned will sell at public sale, on

TUESDAY, AUGUST 21, 1906,

between the hours of two and four o'clock p. m., at the Court House Door in Chestertown, Maryland, FIVE ACRES OF LAND, belonging to Richard Brown, near Golts, in the First Election District of Kent county, adjoining the lands of Wm. Hurlock, Jennie C. Hurtt and others. This sale will be made to pay and satisfy taxes due on said property for the year 1905, as follows:

County Tax $1 38
State " 28

Together with interest and all costs due and to become due thereon

ANDREW MEDDERS, Sheriff.

PUBLIC SALE

—OF—

PERSONALTY

THE undersigned, intending to discontinue farming, will sell at public sale on his farm at Fairlee, on

MONDAY, July 30th, 1906

Beginning at Ten o'clock A. M.,

7 Horses and 5 Mules

One Pair Mules 4 years old. The horses are good workers and some good drivers:

20 Cows and Steers

Some cows with calves by side:

25 NATIVE EWES,
25 HOGS AND PIGS,
1 Thoroughbred Berkshire and 1 Jersey Red Boar.

Farming Implements

TERMS.—All sums of $10 and under, cash; over that amount a credit of Twelve Months will be allowed on note with approved security.

A. L. HUDSON.
JOHN H. GREENWOOD, Auct'r. jy14-ts.

PUBLIC SALE

—OF—

VALUABLE

Personal Property

THE UNDERSIGNED, having discontinued farming and going to reside in the city, will sell absolutely without reserve, on the farm of Joseph E. George, where he now resides, one mile west of Sudlersville, on the road from Sudlersville to Church Hill, on

Thursday, Aug. 2, 1906

at 10 A. M., the following personalty:

14 HEAD OF HORSES

And COLTS.

Good workers and drivers, general purpose road and farm: 1 Filly, 3 years old, by Harpy J.; 1 Gelding, 2 years old, by Happy J.; 1 Filly, 2 years old, by Chimes; the dam of this colt is the dam of Jim Dudley; fine prospect for track and driving; 2 Yearling Percheron Colts.

10 Head Fine Milch Cows

1 BULL, 1 HEIFER,

2 Farm Wagons, 1 Dearborn, 2 Osborne Binders, in good order; 1 Osborne Mower, nearly new; 1 Osborne Rake, nearly new; 1 Corn Planter, with check and wire; 1 Superior Grain Drill, 12-line, good order; 1 Roller, 2 Twin Harrows, 1 Osborne Spring Tooth Harrow, 1 Acme Harrow, 3 No. 40 Oliver Plows, 1 No. 119 Oliver Plow, 4 Cultivators, 1 Sulky Cultivator, 1 Corn Sheller, Grain Fan, Star Clover Seeder, 2 Hay Riggings or Frames, 1 Collins Speed Cart, 1 Set of Single and 1 set of Double Harness, Carriage Pole, Saddle and Bridle, 2 Sets Wagon Harness, 9 Sets Plow Harness, lot of Bridles and Collars, 1 Cross Cut Saw, extro fine; Grindstone, Farm Bell, Set Wagon Springs, Forks, Shovels, Hoes, Axes, Bramble Scythes, Hedge Knives, 2 Half Bushels, lot of 4-horse Trees, Double Trees, Single Trees, Vice, Tool Box, lot of Tools, 1 Star Cream Separator, Milk Cans and many other articles too numerous to mention.

Household and Kitchen FURNITURE.

TERMS.—All sums of $10 and under, cash; over that amount a credit of Twelve Months on note with approved security. No property to be removed until terms are complied with.

CHAS. R. HART, OWNER.
S. C. JUMP, Auct'r. jy21 ts.

PUBLIC SALE

—OF—

HOUSE and LOT

Near Hanesville, Kent County, Md.

UNDER and by virtue of a decree of the Circuit Court for Kent county, Maryland, passed in chancery cause No. 1583, entitled James Clark vs. Nicholas Cann and others, whereby William W. Beck was appointed trustee to sell the real estate mentioned in said cause, the undersigned will offer at public sale in front of the Court House Door in Chestertown, Maryland, on

TUESDAY, August 14th, 1906

AT 11 O'OLFCK A. M.,

THE REAL ESTATE OF THE LATE MARY CANN, situate on the west side of the public road leading from Hanesville to Worton Point, in the Third Election District of Kent county, Maryland, and containing

4 Acres of Land,

more or less, it being the same property conveyed to the said Mary Cann by William C. Stephens by deed dated the 14th day of April, 1881, and Recorded in Liber S. B., No. 12, Folio 262, etc.

The property is improved by a

COMFORTABLE

Frame Dwelling,

and necessary outbuildings, and the land is productive.

TERMS OF SALE—The terms of sale as prescribed by the decree are one-third of the purchase money on the day of sale, and the residue in two equal installments, payable respectively in six and twelve months from the day of sale, or all cash, at option of purchaser. The deferred payments to draw interest from day of sale and to be secured to the satisfaction of the trustee. Deed at cost of purchaser.

WILLIAM W. BECK, TRUSTEE.
JOHN H. GREENWOOD, Auct r. Jy21-ts.

NOTICE TO TRAVELING PUBLIC

Notice is hereby given that the Bridge over the branch near Chesterville is being repaired, and travel over it is suspended until further notice. By order of Board of County Commissioners.

Jy7-3t. CHAS. L. DODD, CLERK.

FOR SALE.

250 LARGE CEDAR POSTS, Still Pond M. E. Church. Apply to

T. S. HOLT, PASTOR,
j23 tf. Still Pond, Md.

Short Statements Showing Strong Points of the United Craftsmen and Why You Should Become a Member.

BECAUSE it is a new order, which in its organization has **profited** by the mistakes and defects of the past, and is building **strongly** and **rapidly** upon the more enlightened and accurate knowledge of the present.

BECAUSE it is managed by successful business men and prominent fraternalists, with their hearts in the work, and their energies enlisted with the determination to make the Order second in usefulness to no other Association in the country

BECAUSE no **large salaries** are paid any of its officers, and the general expenses **are insignificant** as compared with the expenses of old line companies.

BECAUSE it has adopted **adequate net level rates,** scientifically computed by an able actuary, and on a recognized mortality table which provides a **reserve equivalent to the old line companies;** but, unlike the old line companies, its protects its net premiums against extravagance, and for their **proper purposes** only, by providing in the charter that the expense fund **shall be kept separate,** and **no part of the net premiums,** necessary for current mortality and reserve purposes, shall be **used for expenses.**

BECAUSE it is the **only** Fraternal Order in the country that constantly maintains its reserve intact through an annual valuation of all its certificates in force, and throws around that reserve the **sanctity** and **safety** of a **Trust Fund,** which, while uninvested, is made a **preference,** under Trust agreements, against the **capital** and **surplus** of the **several strong Trust Companies** with which the fund is deposited, as Trustees, and whose directors must invest it under safeguards superior to those of **any other Insurance Company or Association,** and while acting jointly with the management of the Order in their capacity as **Guardians of a Sacred Trust.**

BECAUSE it is the **only** Fraternal Order, Association or Insurance Company of **any kind** that has **ever** been organized with such **complete** and **independent** machinery for opening up its financial condition and all its vital transactions to its members Through its own, the auditors', and the Trust Company reports, as Trustees, and the valuation, by an actuary or the State Insurance Department, of all the certificates in force, each report checking and confirming the other, any fairly intelligent member can determine **annually** whether the reserve is intact; **semi-annually** as to the character of the investments and the interest earnings thereon; and **quarterly** as to the condition of all funds and the general affairs of the Order.

BECAUSE the publicity given to the financial management and the safeguards thrown around its funds absolutely protect them from the **evils of speculation** and the influences of **"Frenzied Finance."**

BECAUSE its charter requires that all of its officers, both Supreme and Local, whose duty it is to handle any of the funds of the order, shall be securely bonded in some reliable Fidelity or Guarantee Company.

BECAUSE in addition to the above strong features, it is **only** Fraternal Order in the country that has ever started with a Guarantee Fund giving to it the strength and security of a stock company, without any of its impositions or disadvantages.

BECAUSE the UNITED CRAFTSMEN started with and now has in its treasury a Guarantee Fund of $10,000, which, in the next few weeks, will be increased to $15,000. This whole amount must remain in the treasury as long as needed, not only to guarantee the payment of all death claims that may occur, but also as a guarantee that the Reserve Fund, necessary for old age, shall be kept intact. But when the Guarantee Fund has been **doubled by surplus earnings,** and there has also been earned an **additional surplus** to the amount of 8 per cent on the then existing full **Reserve Fund,** and the said Guarantee Fund is **no longer needed,** it **must be retired in the interest of the members**

BECAUSE by placing this adequate Guarantee Fund in the treasury before issuing any certificates, the UNITED CRAFTSMEN has started with a **stronger financial backing** than the Mutual Life of New York, the Northwestern Mutual, now Giant of the West, and many of the so-called old line mutual companies, when they commenced business. And because when it is retired on the conditions as above stated, it leaves the society in the **same financial position, exactly,** as annually required of old line companies in Massachusetts, by the legal reserve and annual distribution laws of that State; but with the additional strength and guarantee of permanency by reason of the flexibility of the fraternal system.

The More You Search, The More You'll Find.

Read the other literature i sued by the order. In it there are no weaknesses to hide, but many, well known to present insurance methods, that should be reveaed; hence, you will find in it important facts **never before** given to the public by an insurance organization of any kind. It sustains the truth of the aforegoing brief statements, and will clearly prove that the UNITED CRAFTSMAN has "THE BEST AND SOUNDEST SYSTEM OF LIFE INSURANCE."

If Your Farm

is so encumbered that sooner or later it will have to be sold, SURELY, you ought to place it in my agency NOW.

It means DOLLARS in your pocket.

J. WATERS RUSSELL
Real Estate Broker
CHESTERTOWN, MARYLAND

NOTICE.

TRAVEL with heavy team over bridge below St. James Church will be suspended from this date until further notice.

CHARLES L. DODD,
j7-tf Clerk.

HUBBARD'S FERTILIZERS

TRADE MARK

The following was taken from the Smyna (Del.) Call of Saturday, July 14, 1906:

The farmers of this section easily lead the Peninsula in the yield of wheat obtained, and despite the unfavorable weather conditions which have prevailed juet as the grain was ripening and have continued since harvest, the grain thus far threshed has turned out hard and solid, as well as plump and healthy looking.

A Call representative was an interested spectator of the threshing operations on the big Latham farms, near Clayton, Saturday morning, and if the conditions in which the golden grain poured out of the machine there is a fair criterion, then the quality of the wheat grown in this neighborhood is indeed gilt edged.

It was an exhilarating sight, this threshing bee. No less than twelve double teams of horses and mules were lined up in continuous procession "bringing in the sheaves" to the machine, where a corps of band cutters and a feeder pushed them into the insatiable maw that very quickly separated grain from chaff, and sent the latter scurrying toward an ever growing stack, while the grain poured out at the side, clean, plump and yellow as gold, at the rate of a heaping half bushel every thirty seconds. A bushel per minute, without check or falter, was the record.

Luther Latham, as he had a right to to be, was more than pleased with the yield, he said, while Edward, his son, who has just returned from a Philadelphia hospital with his broken leg still in splints, but improving, and who has again assumed the superintendency of the big farms, remarked: "It exceeds our expectations." About 1500 bushels was the yield here, and the average yield from one field was 30 bushels per acre.

Wilbur W. Hubbard's phosphate was the fertilizer used here, as it was on all the following list of farms, and George H. Cole, the selling agent, is as proud over the result as a boy with a new pair of red top boots.

Here is the list:

Mr. James F. David says he has been living on the farm where he now resides for twenty years, and that from W. W. Hubbard's Victor Brand Fertilizer he threshed this year 30 bushels to the acre of wheat that was the finest he ever saw—rich, amber color, and overran in weight—600 of which when sold gained 22¾ bushels; and that at the mill four bushels struck measure weighed 248 lbs. The finest stubble he had seen in all his experience, and that he is going to use it exclusively this fall.

George R. Darrah, near Iron Bridge, hasn't threshed yet, but is certain of a 30 bushel per acre yield.

Walter Ginn, on the William M. Bell farm, near Iron Bridge, got nearly 1900 bushels, the biggest yield he has had for years.

R. N. Walton, near Delaneys, says he has secured the biggest yield he has received for many years.

Charles E. Christopher has averaged 25 bushels to the acre.

Edward Darrow, on the Gilbert Wilds farm, got 26 bushels and a peck per acre.

Benjamin R. Severson states that he used Wilbur W. Hubbard's phosphate side by side with a higher priced fertilizer, and the Hubbard gave him the best returns.

Meta N. Walls, west of Kenton, secured 25 bushels to the acre.

James H. Jones, near the Iron Bridge, reports an unusually large yield.

Wm. H. Staats, Smyrna, Del., says: I made a square test of phosphates this season, with this result: From 14 acres, upon which I used Wilbur W. Hubbard's phosphate, I received an average of full 2 bushels to the acre; from 13½ acres, upon which I used the Tygert phosphates, the yield was 10 bushels per acre. I have the place my order for phosphate with W. W. Hubbard now for this fall.

To Our Patrons

—IN THE—

Grain AND Boating Business

We very much regret to announce the death of Mr. M. M. Rasin, the President and Manager of the Company, but beg to state there will be no change in the method of our doing business.

Mr. Andrew W. Woodall will be the President in the future. Mr. Parks Rasin will be agent at Buck Neck Wharf and wil continue the business of his father, which he is well qualified to undertake, having been associated with him for several years past. He understands and is conversant with the business and is deserving of your patronage, which we solicit for him and ourselves.

B. E. TULL FREIGHTING CO.
July 7, 1906.

GRAIN MARKET.

I shall buy Wheat for PITT BROS. CO. and E. L. ROGERS & CO. this season, and will have telegrams from the Baltimore and Philadelphia markets daily. I will inspect Wheat and make flat offers to farmers of Kent and Queen Anne's for their crops on cars, steam and sail vessels.

TELEPHONE NO. 82.

HIRAM M. BROWN
CHESTERTOWN, MD.

SUMMER SHOES MUST GO

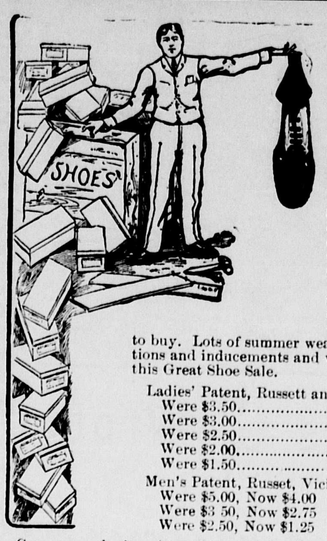

This is one of the events of the year in Shoe selling. As soon as possible we arrange our stock, clear the deck for action and get ready for a Grand Closing Out Sale of Summer Shoes.

The time has arrived, and we are ready for business. This Great Sale will commence at once and continue for thirty days only.

Every sort of Summer Shoes for men, women and children will be marked down—way down, and sold at prices so low that our shelves will soon be emptied.

Our Shoes are worthy Shoes — Shoes of the best makes being the only kind we handle. Good time now to buy. Lots of summer weather ahead. Note our reductions and inducements and we hardly think you'll miss this Great Shoe Sale.

Ladies' Patent, Russett and White Oxfords, all styles.
Were $3.50 ..... Now $2.75
Were $3.00 ..... Now $2.25
Were $2.50 ..... Now $1.85
Were $2.00 ..... Now $1.65
Were $1.50 ..... Now $1.20

Men's Patent, Russet, Vici, White Canvas, all styles.
Were $5.00, Now $4.00 Were $4.00, Now $3.00
Were $3 50, Now $2.75 Were $2.50, Now $1.25
Were $2.50, Now $1.25 Were $2.00, Now $1.65

Come now, don't wait until we are all sold out.

W. AMBROSE CARROLL

Next Door to Postoffice.

If we can't make that watch of yours go

You may just as well give it to the baby to play with. Its days of service are surely ended—and it is a question with you now of buying a new one.

You ought to come here for a new watch for the same reason that prompts you to bring us your repairing jobs—because we are in a position to give you the highest grade of satisfaction.

As we said, we can get all the service out of a watch that there is in it, down to the last tick, if you will let us look at it occasionally.

And as for new Watches—well, just take a few minutes some day to look over what we have. That's all we ask.

Bring us all your Repair Jobs, no matter how small or how difficult. It will be done promptly and to your satisfaction.

We keep all repair work in a fire proof safe, and you do not run any risk in leaving your Watches and Jewelry with us.

J. H. SIDES

JEWELER. CHESTERTOWN, MARYLAND

JULY SPECIALS

WE mean to sell you the very same goods for less money than you can buy elsewhere. Compare PRICE and QUALITY and we will convince YOU that THIS IS THE PLACE TO BUY.

Big Reduction in Dry Goods

10c Lawns, your choice 7½c
10c Dress Gingham 7½c
12½c yard-wide Corded Percales 9c

ALL WHITE GOODS REDUCED.

A List of Money Savers.

4 Cans Mica Axle Grease 25c
7 Cans Wood Box Grease 25c
7 Bot. Sea Gull Baking Powder 25c
7 Bars Ivory Soap 25c
3 Jars Table Syrup 25c
8 Bars Santa Claus Soap 25c
3 Bars Rumford Yeast Powder 25c
3 Cans Magnolia Con. Milk 25c
2 Boxes Mennin's 25c Tal. Pow'r 25c
3 One-Pound Cans Chipped Beef 25c
1 lb 50c Mixed Tea 25c
(One pound to a customer)
1 lb Good Smoking Tobacco 25c
4 Cans Shoe Peg Corn 25c
3 Bottle Elite, 1 Box Mason's Blacking, only 25c

Fruit Jars, Tops and Rubbers.

Mason's Pint Jars, dozen 45c
Mason's Quart, dozen 48c
Mason's Half Gallon, dozen 65c
Boyd's Porcelain Lined Jar Tops, dozen 18c
White or Black Jar Rubbers, dozen 3½c

ALL YOU WANT, WE HAVE PLENTY.

Jelly Glasses, with Tops, dozen 19c

Cigars, Spices, Flour, Etc

You all know what the factory smokers seconds of the Owl Cigars. We sell you one box of 50 Cigars for only $1.00.

Topping's Best Flour, 10-pound sack for only 20 cents.

We have some First Class Country Hams, put up by James Bramble These Hams are fine at 15c per pound.

We carry a full line of High Grade Shoes—All America, Signet and Signet. A few pairs of White Oxford Ties left to close out at half price.

We are agents for the Genuine Oliver Plows and Castings.

Peach and Tomato Baskets and Tops at lowest prices.

Wanted all kinds of Country Produce.

Kilbourn & Warren,

"Price Cutters," FAIRLEE, MD.

PENNSYLVANIA RAILROAD

PERSONALLY CONDUCTED EXCURSIONS TO

NIAGARA FALLS

August 9, 23, September 6 and 20, 1906

Round Trip Rate $10 from Chestertown

Tickets good going on train leaving 2 33 P. M., and SPECIAL TRAIN of Pullman Parlor Cars, Dining Car and Day Coaches, Leaving Philadelphia at 8.10 A. M. following day, running via the PICTURESQUE SUSQUEHANNA VALLEY ROUTE.

Tickets good returning on regular trains within TEN DAYS. Stop off within limit allowed at Buffalo returning.

Illustrated Booklet and full information may be obtained from Ticket Agents.

W. W. ATTERBURY, General Manager. J. R. WOOD, Passenger Traffic Manager. GEO. W. BOYD, General Passenger Agent.