msa_sc2901_scm8626-0617 ©Maryland State Archives




# More Big Bargains!

In addition to the sale of the Jarrell stock we have placed on sale another list of specials worthy of your attention.

## Special Bargains in Clothing

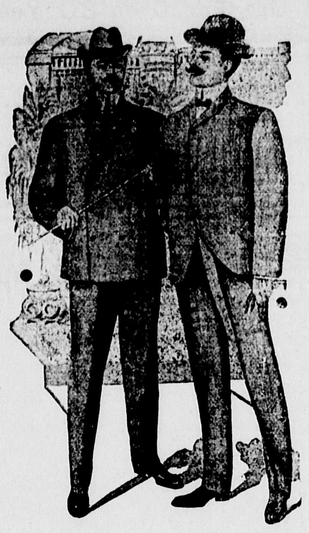

### Men's Swell Suits $8.25

Men's Swell Suits, made of the new gray weaves in the latest styles.....$8.25
Men's $8.00 Suits, in brown plaids and grey effects.....$6.75
Men's Worsted Suits, in neat mixtures and overplaids.....$5.00
Youth's Nobby Suits.....$3.89, $4.50, $5.00

### Boys' $3 Suits at $2.50

Boys' $3.00 Suits at.....$2 50
Boys' Suits, in blue and mixed cassimere.....$2.00

Fine Lot of 10c UNBLEACHED MUSLIN, yard wide, and in lengths 3 to 10 yards, for.....7½c
Good Unbleached Muslin, yard wide, for only.....5c

### Hosiery

Ladies' 15c Lace Tan Hose.....10c
Ladies' 25c White Hose.....19c
Men's 25c Tan Hose.....19c

## House Furnishings

At Special Prices.

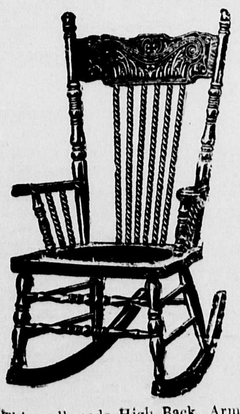

This well made High Back, Arm Rocking Chair, only.....$1.40
Large Wood Seat Rockers, $2.25 values.....$1.75

DINING CHAIRS.

Strong Wood Seat Chairs, $3.90 per Set; or each.....65c

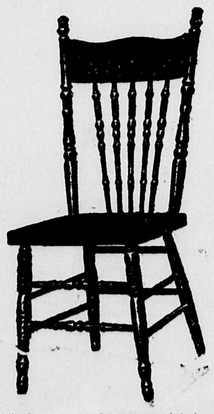

This substantial Chair, with braced back, worth 90c, only $4.50 per set; or each.....75c
A Bargain in High Back Cane Seat Diners, highly polished, solid oak, per set $4 50; or each.....75c

### Fine Line Buffets

Handsome Solid Oak, Highly Polished, velvet lined drawer, German bevel mirror; $25.00 value for.....$20.00
Special Values in Buffets at.....$10.98

BED ROOM SUITS.

Bed Room Suits start at $10.25 to $35.00
A Special in Solid Oak 3-Piece Suits, worth $20 00; sale price.....$17.00
Single and Double Iron Bedsteads, ranging in price from.....$2.75 to $4.75

### Amer. Granulated Sugar 5c

American Granulated Sugar, loose or in bags.....5c
2 Sheets sticky Fly Paper for.....1c
2 lbs Best Bread Soda.....5c
1 lb Can Shield Brand Chip Beef.....19c
3 Bars Ark Soap.....5c

## F. H. HARPER & SON

STILL POND, - - MARYLAND


## ROCK HALL ITEMS

Large quantities of fruit are now being shipped from here.

Mr. James Davis is quite ill, but is slightly better at this writing.

Mr. American Carter, who had his hand so severely injured at the North Point improvement works, is getting along nicely. His hand will possibly be O. K. by the opening of oyster season.

The spirit of old St. Swithin must be very uneasy from the way it has rained the past ten days or more. It certainly has been annoying to farmers and the threshermen. Some have, between the spells of wet weathers stacked their wheat in order to prevent harm to it and worry to themselves. The rain has made it easy for fallow plowing, and many farmers have taken advantage of that and plowed their fields.

Our rural mail carriers are subject to considerable trouble by the publishers of the daily papers. Often the right bundles of papers fail to come to this postoffice, and other bundles are found instead. These the carriers have to remark for their patrons and often some of them do not get served. On Wednesday this trouble occurred. Not more than a half dozen papers for this office came.

Mr. and Mrs. Benj. H. Coburn entertained a host of friends and relatives in honor of their fifth wedding anniversary under the beautiful lindens on Linden Farm, Rock Hall, Tuesday, July 28th. The house and lawn was beautifully decorated with colored lanterns and cut flowers. Besides a host of friends from near by the following were present from a distance: Mr. and Mrs. Jno.A.Thompson, Mrs. Mattie E. Perkins and son, of Baltimore; Mrs. Catherine J. Horner, son and wife, Anna Moore, of Havre de Grace; Mr. and Mrs. Charles L Thompson and Arthur G. Watson, of Waterbury, Conn.; Mr. and Mrs. L. J. Heilen, of Washington, and Mr. and Mrs. Leonard E. Plummer, of Worton. The presents were beautiful and costly.

## SASSAFRAS ITEMS.

Mr. Robert M. Griffith, of Pittsburg, is visiting his sister, Mrs. E. W. Staats, near town.

It is with the deepest regret we all feel to learn that Mr. Harry Sheppard, near town, will have a sale in August and intends moving to Rising Sun, Cecil county, and he and his family are very greatly esteemed here, he has three lively daughters and when they leave here they will leave many friends, and our loss will be Cecil county's gain. We trust they will be successful in their new vocation and may they find many warm friends.

Master John R. Ernest visited Chestertown for the day Monday.

Mr. and Mrs. Henry Rosin are entertaining his brother, Mr. and Mrs. Richard Rosin and their accomplished daughter, Miss Ada Rosin, all of Wilmington, at their beautiful home here.

Miss Grace Sylvester and school-mate, Miss Elizabeth Swift spent Wednesday last most delightfully in company with a host of friends, they went on an excursion from Georgetown to Port Deposit and enjoyed themselves hugely sight seeing in that quaint old town on the Susquehanna.

Mr. and Mrs. W. S. Morris and three daughters were entertained for the day Sunday by his parents, Judge and Mrs. Sheppard Morris, of near Wilmers point, on the Sassafras River.

Mr. and Mrs. John F. Tarbutton and three sons left on Saturday for a trip in lower Kent; they will visit Sudlersville, Chestertown, Rock Hall and then Baltimore before they return home driving the entire distance, they went in a lovely team, a large coach and two beautiful horses.

Mr. Earle Davis has rented the old Caulk homestead, now owned by Mr. Jesse Sheppard, of Middletown.

Mr. James Thornley has rented the farm occupied by Mr. Phenus Jones.

Miss Tressa Dreka and Miss Grimage are being entertained by Miss Mary Tarbutton during her parents absence.

Mr. and Mrs. Henry Rosin entertained Mrs. S. E. Barwick, of Kennedyville, the entire past week.

Mr. and Mrs. Louis H. Dreka are entertaining their cousin, Miss Grimage, of Baltimore, at beautiful Water Ledge.

Mr. John Dorsey and brother were entertained by Mr. and Mrs. Frederick Gressart on Tuesday.

Mr. Jacob T. Shallcross and Mr. Thomas Massey left on Monday morning for Baltimore on a business trip.

There was a very large attendance at Dewey Park on Wednesday evening last, a large boat load of ladies and gentlemen came from Baltimore. The music and dancing was fine and a most roval time was enjoyed by all.

Mr. Preston Shallcross, of California, is visiting his uncle, Mr. Jacob T. Shallcross, near Sassafras.

## LOCUST GROVE LOCALS.

Mr. and Mrs. W. H. Kelley and Mrs. Samuel J. Comly spent Tuesday with Mrs. Barclay Kilbourn, of Fairlee.

Mrs. Carter and Mrs. Mendalhall are visiting Mr. and Mrs. W. H. Kelley.

Mr. and Mrs. S. H. Beaston, of Wilmington were the guests of Mr. and Mrs. George Beaston last week.

Master Howard Tricke, of Philadelphia, is visiting his aunt, Miss Anna Knorr.

The Ladies Aid Society will hold its monthly meeting at the home of Mr. and Mrs. J. A. Stauffer August 1st. All are cordially invited to attend.

Mr. Wm. Royle has returned to her home in Philadelphia after a week's visit with friends and relatives here.

The barn on the farm of Mr. James Hurtt tenanted by Mr. Thomas Quigley was struck by lightning on Sunday evening and was burned to the ground.

At Christ M. P. Church, at 9.30 a. m., Talks on Religious Experience; at 10.30 a. m., the pastor will preach on "Some Wee, Wise Teachers;" Sunday School at 2.30 p. m.; Choral Service by the choir of young people at twilight, 6.30 Miss Julia Thompson will sing during the morning worship.

H. B. Rote has some new music—Happy Heime, Flowers of Youth, Cheyenne, Dearie and others.

The finest tomatoes seen in Chestertown market were raised by Mr. Walter T. Pippin in his town garden.

H. M. Brown was paying 74@75 cents for wheat yesterday.

CASTORIA
Bears the Signature of Chas. H. Fletcher
The Kind You Have Always Bought


BALTIMORE'S BEST STORE.

## Hochschild, Kohn & Co.

Howard and Lexington Streets.

We prepay Freight Charges to All Points Within 125 Miles of Baltimore on all Purchases Amounting to $5.00 or More.

# All Summer Goods

May Be Had

# At Big Reductions

## IT IS A RARE TIME FOR REAL ECONOMY

No matter what you want in Summer Merchandise, you can buy it now at prices considerably lower than they have been.

These are days of unexampled economy—special offerings are in every department. And there's plenty of time ahead to wear or use such goods as are affected by the price reductions.

Our Mail Order Department is equipped to give prompt and accurate service The McCall Bazaar of Fashions will be mailed free every month on request. Samples of Silks, Dress Goods, Wash Fabrics and so on will be cheerfully sent if you will write for them.

## Hochschild, Kohn & Co

Howard and Lexington Sts., BALTIMORE


This Space Reserved
—FOR—
Cecil R. Atkinson

### Resolutions of Respect.

Resolutions of Respect passed by the Board of Supervisors of Elections for Kent county, Md.:

Whereas, it has pleased Almighty God to remove from the membership of this board our deceased fellowmember, Thomas J. Fletcher,

Therefore, be it resolved, that his associates take this method of expressing their appreciation of his services as a member of this Board and attestation to his high standard of citizenship and to express our feelings of sorrow at his sudden death. He was consistent and square in all his transactions and the party which he served will feel his loss keenly.

And be it further resolved, that a copy of these resolutions be published in the county press and spread upon the minutes of the board.

G. H. CANNAN, President,
J. T. DeCORSE,
EDWARD ROBINSON, Clerk.

### Resolutions of Respect

Whereas God in his omnipotent wisdom has removed by death from our midst our brother, Thomas J. Fletcher. While we bow in humble submission to God's will, knowing he doeth all things right, though mysterious to us; we know all is well. We have lost an honored member and we extend to his bereaved family, in this their hour of sorrow, our heartfelt sympathy.

Therefore it is the sense of this association that these resolutions be made part of our minutes, and a copy sent to his family, also a copy sent to the Kent News for publication.

Kesley Chapel Musical And Literary Aid Society.

The infant daughter, Mamie, aged 9 months, of Mr. and Mrs. Henry Hughes, Morgnec, died on Tuesday. The funeral took place Thursday, Rev. W. L. White officiating; interment at Chester cemetery; J. E. Ferguson, undertaker.

## MASSEY NEWS.

Mr. C. S. Hurlock is but little improved.

Miss Edith Maslin is visiting friends in Baltimore.

Master Raymond Newnam is visiting his aunt, in Sudlersville.

Miss Eva Burris is visiting her aunt, Mrs. Mosco Whittington.

Mrs. P. C. Holmes and daughters are visiting her parents in Bridgetown.

Master Lloyd Travers and sister, Beulah, are visiting their aunt at Crumpton.

Mrs. A. F. Huey and daughter spent a few days with friends in Baltimore last week.

Mr. John Pierce, of this place, had a horse to die while driving him on Saturday night.

Mr. and Mrs. Wheeler, of Smyrna, spent several days last week with her father, Mr. C. S. Hurlock.

Mr. R. Wharton, assistant at the station here, has been sent to Delmar. Mr. George Pearce is in his place.

**Work on Peach Cars.**—Workmen of the Pennsylvania railroad are fitting 1000 cars for the peach trade. Most of the work is being done at Farnhurst where the company has large track room, and it consists in temporary shelves upon which the baskets of peaches can be placed. Each year the company loses a proportion of the shelves placed in cars. They are removed when the car is unloaded and the men forget to replace them.—Wilmington Morning News.


THE LADIES' STORE | H. F. JEFFERSON | CHESTERTOWN MARYLAND

FOR THE REMAINDER OF JULY we are closing out some of the strongest and best lines to make room for the on-coming fall season, which takes lots of room; and below you will find some rare bargains not to be found anywhere else. Whatever we advertise we sell—we don't count the cost of things when we put them on the bargain counter—they must go.

## WHITE SHIRT WAIST SUITS

Come and look them over and see the style, workmanship and quality. see the ticket and just take ¼ off. Would advise an early visit because they will not last long at these sacrificing prices.

## MILLINERY

Now's the time to buy yourself a nice Hat at the price of a common one at the start of a season, they must go and we have put a price on them that they can't stay here. To be convinced of this fact a visit is necessary. All the newest things in Linen Hats for picnics, etc.

## SKIRTS

This line is complete in every detail—we have them in Black and Blue Mohair, just the thing for street wear and prices a way down

## DRESS GOODS

For the remainder of July this line must also be sacrificed so as to make room for fall stock.

50c GOODS GO AT . . . 39c
1.25 GOODS GO AT . . . 89c

## LONG SILK GLOVES

We have been supplying this long felt want of our trade right along, but there are times that we cannot get them, but we have them now and feel that we can supply your wants now in either White or Black; all sizes, either button at the wrist or plain.

## H. F. JEFFERSON,

Jefferson Building, Opposite Stam's Hall