msa_sc2901_scm8626-0635 ©Maryland State Archives

More Big Bargains

In addition to the sale of the Jarrell stock we have placed on sale another list of specials worthy of your attention.

Special Bargains in Clothing

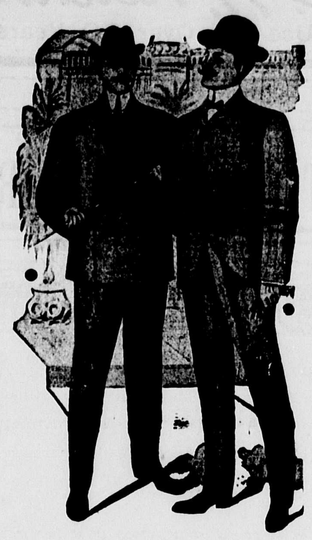

Men's Swell Suits $8.25

Men's Swell Suits, made of the new gray weaves in the latest styles.....$8.25
Men's $8.00 Suits, in brown plaids and grey effects.....$6.75
Men's Worsted Suits, in neat mixtures and overplaids.....$5.00
Youth's Nobby Suits.....$3.89, $4.50, $5.00

Boys' $3 Suits at $2.50

Boys' $3.00 Suits at.....$2 50
Boys' Suits, in blue and mixed cassimere.....$2.00

Fine Lot of 10c UNBLEACHED MUSLIN, yard wide, and in lengths 3 to 10 yards, for.....7½c
Good Unbleached Muslin, yard wide, for only.....5c

Hosiery

Ladies' 15c Lace Tan Hose.....10c
Ladies' 25c White Hose.....19c
Men's 25c Tan Hose.....19c

House Furnishings

At Special Prices.

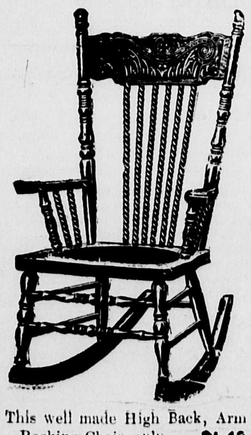

This well made High Back, Arm Rocking Chair, only.....$1.40
Large Wood Seat Rockers, $2.25 values.....$1.75

DINING CHAIRS.

Strong Wood Seat Chairs, $3.90 per Set; or each.....65c

This Substantial Chair, with braced back, worth 90c, only $4.50 per set; or each.....75c
A Bargain in High Back Cane Seat Diners, highly polished, solid oak, per set $4.50; or each.....75c

Fine Line Buffets

Handsome Solid Oak, Highly Polished, velvet lined drawer, German bevel mirror; $25.00 value for.....$20.00
Special Values in Buffets at.....$10.98

BED ROOM SUITS.

Bed Room Suits start at $10.25 to $35.00
A Special in Solid Oak 3-Piece Suits, worth $20.00; sale price.....$17.00
Single and Double Iron Bedsteads, ranging in price from.....$2.75 to $4.75

Amer. Granulated Sugar 5c

American Granulated Sugar, loose or in bags.....5c
2 Sheets sticky Fly Paper for.....1c
2 lbs Best Bread Soda.....5c
1 lb Can Shield Brand Chip Beef.....19c
3 Bars Ark Soap.....5c

F. H. HARPER & SON

STILL POND, - - MARYLAND

STILL POND NOTES.

Misses Mary and Helen Harper, of Brooklyn, N. Y., are visiting their sister, Mrs. Wm. Medders.

Miss Ethel Mullen, of Wilmington, has been the guest of Mrs. Wm. Stanley the past week.

Mrs. Howard Woodall, of Baltimore, has been visiting her brother, Mr. Edw. Schofield.

Mrs. Harry Parr, of Cumberland, has been visiting Mr. and Mrs. Wm. Parr.

Misses Lydia and Bertha Hackett are the guests of their grandmother, Mrs. M. E. Whaley, Chestertown.

Mr. and Mrs. Chas. Schofield, of Wilmington, have been visiting Mr. and Mrs. John Scnofield the past week.

Mrs. Charles Jewell and Miss Daisy Severson spent Wednesday with relatives in Chestertown.

Miss Emma Anderson is visiting friends in Queen Anne Co.

Mr. Baynard Harper entertained a few of his young friends on Friday evening from 8 to 10 it being his 14th birthday. A crowd of young folks were present and the evening enjoyed by games and music.

Mr. Ford Caulk and brother from Sassafras spent Saturday with Mr. A. J. Hackett.

Mr. Herbert Ford, of Chesterville, spent Sunday with his cousin Mr. Chas. Ford.

Mrs. Herbert Watson, of Wilmington, is the guest of her parents, Mr. and Mrs. Wm. G. Rasin.

Mrs. John Hurlock and children, of Bridgeville, Del., are the guests of her mother, Mrs. M. J. Howard.

Mrs. John Schofield and little son, Leslie, are visiting friends at Townsend.

Mr. and Mrs. Benjamin Richardson, of Wilmington, spent Thursday with Mrs. J. B. Crowding.

Mr. Holton Parr is visiting his uncle in Cumberland.

Mr. and Mrs. Calvin Coleman, of Baltimore, are the guests of his mother, Mrs. Samuel Coleman.

ROCK HALL'S BIG WEEK.

Annual Camp of P. O. S. of A, — Chestertown Honored by the Election of S. P. Townsend, Esq, as Vice-President —Annapolis the Next Meeting Place.

Rock Hall has been alive this week. The State Camp of Maryland, P. O. S. of A. met in annual session in Odd Fellows Hall. The attendance was excellent, about 160 delegates being present. The sessions were begun on Tuesday morning at 10 o'clock and from that time until the close on Wednesday there was "something doing" all the time. Business of importance was transacted and many interesting discussions were indulged in. State President Charles E. Redeker was in the chair. Annapolis was selected as the next meeting place after a spirited fight. The most important business was the election of officers, Sidney P. Townsend, Esq., of Chestertown, was elected vice-president which puts him in line for the Presidency next year.

The following were the officers elected:

President—Dr. A. B. Candler, Baltimore.
Vice-P.—Sidney P. Townshend, Chestertown.
Master of Form—Marion H. Taylor, Balto.
Secretary—Prof. W. J. Heaps, Balto.
Treasurer—Paul Newkirk, Balto.
Inspector—H. H. Cramer, Carroll Co.
Conductor—John T. Irvin, Sparrow Point.
Guard—R. H. Shipley, Balto.
Trustees—T. B. Lee, P. B. Engler, H. H. Emich, Wm. Hanson, J. A. Little, Edw. Lindsay.

The town of Rock Hall has been literally turned over to the delegates to the convention. Everywhere was displayed great streamers of bunting, together with the national colors, and the town presented a most gala appearance. Hotels and many private residences throughout the town were beautifully draped in honor of the convention. Everywhere fraternal feeling flowed freely, and a generous social atmosphere was ever apparent. The delegates represented 60 camps from various parts of the state. The above are subdivided into 23 districts, each composed of two or more camps. The state membership this year shows an increase of 1,093 members, or the equivalent of 23 per cent. Twelve additional camps have been organized in Maryland during the past year.

National Vice President W. E. Valliant, of Laurel, Del., and National Secretary Charles E. Stees, of Philadelphia, attended the convention.

The delegates to the convention arrived aboard the steamer B. S. Ford at 6 o'clock. The boat had been especially chartered, and arrived direct from Baltimore, where the delegates from the Eastern and Western Shores and from Western Marvland, assembled for the trip.

A prayer and praise service was held on Monday night at the Odd Fellows' Hall. The services were conducted by State Chaplain Rev. F. S. Cain, of Warwick, Md. The delegates from Chestertown were S. P. Townshend, H. W. Vickers, Jr., John C. Davis, John M. South. The Rock Hall delegates were Wm. Durding, B. H. Coburn, J. Ryan. Chestertown won one of the prizes for greatest gain during year.

Baseball at Betterton. — Betterton still keeps up its winning streak. Sykesville was defeated Thursday by score of 8 to 2. It was one of the prettiest contested games seen on the home grounds this year, up until the eighth inning only two hits being registered and no runs. In the eighth, however, the Betterton boys pounded out eight hits and when it was over had piled up eight runs and cinched the game. In this inning Wheeler, the first man up, cracked a corking two-base hit, which Whittaker followed up with a clean single, scoring Wheeler. This was followed by a regular melee of hits, and when the visitors came in to bat they were a tired looking set. In the ninth inning C. Hoover, who had been pitching in old-time form, let up slightly and the visitors gathered in four hits, scoring two runs. Outside of those two innings both Hoover and Dougherty were invincible, both pitching splendid ball and receiving superb support. One of the biggest crowds of the season witnessed the game. Betterton travelod to Millington Thursday and won by score of 3 to 1.

SAMUEL PINDER, of Clayton, was caught beneath the coal at the railroad coal schute on Wednesday and was unable to extricate himself. His calls failed to bring assistance and, almost suffocating, he awaited developments. In a short time an engine came to coal and the crew were amazed to find a man brought up in the drays with the coal and emptied on the tender.

CASTORIA.
Bears the Signature of Chas. H. Fletcher. The Kind You Have Always Bought

Only 12 Days More | NOW IN PROGRESS! | Only 12 Days More

Remember, Only 12 Days More!

$10,000 worth of High-Grade Clothing, Dry Goods, Shoes Hats, Notions, Furniture, Mattings, etc., is now BEING SOLD FOR LESS THAN COST OF PRODUCTION.

H. H. BENEMAN, Millington, Md

Just a Few SPECIALS to Show You We Are Doing Something:

CLOTHING

A Fine Suit of Clothes, worth $7.00, for.....$4.85
Men's Suits, worth $10, for.....$6.85
Regular $12 Suits for.....$7.89
Extra Fine Men's Suits, $15 value, for.....$9.89
Men's Pants down to.....98c
Pants worth $2 for.....$1.29
Men's 50c Shirts.....39c
Men's Fancy 75c Shirts.....48c
Suspenders.....9c
35c Suspenders.....19c
10c Handkerchiefs.....4c
15c Socks.....8c
Boys' Knee Pants.....19c
Boys' Knee Pants.....29c
25c Ties.....13c
50c Ties.....29c
Boy's Suits, worth $2.50, for $1.29

SPECIALS

Ladies' Handkerchiefs.....4c
15c Dress Ginghams for.....10c
Imported French Dress Ginghams.....11c
25c Table Cloth for.....19c
40c Table Cloth for.....24c
Warranted Pure White Table Linen, 60c value, for.....46c
White Silk, worth 40c, for.....30c
Jap Silks, all shades, worth 60c, for.....45c
China Silks, yard wide, 75c value, for.....47c
Ladies' Fast Black Hose, double heel and toe.....8c
Fancy Hose, 25c goods, for.....11c
A Full Line of Velvets, blacks and blues, 60c quality, for....38c
85c Velvet, the best, for.....65c

REMEMBER, this sale will positively close SATURDAY, SEPTEMBER 1. To get some of the Big Bargains you must come now.

Look for the Red Front | H. H. BENEMAN, MILLINGTON, - - MARYLAND | Look for the Red Front

MILLINGTON ITEMS.

Mrs. Annie Crane is spending sometime with Mr. Geo. Gordon and sisters near town. Miss Nan Crane is spending two weeks in Baltimore.

Misses Lena Higman and Anna Talbott spent Saturday and Sunday with friends in Church Hill.

Mr. H. H. Beneman has a special sale going on now and is offering all goods at greatly reduced price.

Mr. C. M. Hurtt another of our leading merchants has a special bargain to offer the public every day. Consequenty our town is full of visitors from the surrounding country.

Mr. Wm. Thomas Benton, formerly a resident of Arlington and for many years Lieutenant of the Water Patrol of Greater Baltimore, is spending a fortnight's vacation with his brother, Benj. F. Benton, at Millington, Md. He is accompanied by his grandchildren, Lelia and Benton Hedricks, of Baltimore.

The strong Betterton base ball club crossed bats with our boys on the local diamond last Thursday afternoon and for seven innings it was a hard fought pitchers battle between Rash and Horsey, Betterton finally won out on errors by score 3 to 1. Rash for Millington was in fine shape and with proper support would have scored a shut out. Fox did excellent work behind the bat for Millington.

Mr. and Mrs. Rolland, of Frankford, Pa., Miss Lucy Taylor and Mr. George Taylor, of Smyrna, spent several days this week with Mr. and Mrs. G. B. Taylor.

Miss Agnes, Clark, of Middletown, Del., is the guest of Miss Evelyn Cochran.

Miss Pearl Ahern returned home Thursday after spending some time with Philadelphia and Wilmington friends.

Misses Ruby and Claire Ahern are spending some time at Rehoboth.

DOLLY MADISON SHOES are all made Hand Sewn process—hence they are mooth and easy to the wearer.

A step in the right Direction. Into the retailers store—where Dolly Madison Shoes are sold. You will be pleased with the styles and the price

WE asked a man why he did not stop smoking to excess and he replied that he was afraid it might drive him to drink if he did.

A fashion writer advises bony ladies not to wear peek-a-boo waists. It must be admitted that it is not pleasing to the peeker to see the bony points sticking through the peek holes.

The first shipment of 83,000 railroad ties purchased by Harriman, the great S. P. magnate, have arrived at San Francisco and the rest of the 1,500,000 will soon be enroute. He got them in Japan.

Ask The People

Whose property I have sold. They will tell you that J. WATERS RUSSELL IS A RELIABLE REAL ESTATE BROKER, and every one will tell you to place your Real Estate in his agency.

Place it with him before you sell at less than he can sell it for.

J. WATERS RUSSELL
Real Estate Broker
CHESTERTOWN, MARYLAND

Club Hotel

ROOMS $1.00 AND UP.
OLD SITE OF CITY HALL,
EUROPEAN PLAN.
E. B. McCahan & Co.
EAST BALTIMORE STREET,
Opposite American Bldg.
Ladies Entrance, Fayette St. Between Calvert and North Streets,
BALTIMORE, MD.
Cafe, Restaurant, Ratskeller.
The Best Restaurant in Baltimore.

Special Soap Sale

Being overstocked with LAUNDRY SOAP, I am making a special offering of

Three Bars for 10c

Some of the best known brands, usually selling at 5c straight.

GEORGE Z. ROLAND

JOSEPH N. WHEATLEY & CO.
INSURANCE
CHESTERTOWN, MD.

WELLS DUG.
PUMPS REPAIRED.
I am prepared to dig wells, repair pumps, clean wells and put in new pumps at reasonable rates and on short notice. Call on or address
SAMUEL E. COOPER,
Chestertown, Md
jy14-3t

THE LADIES' STORE | H. F. JEFFERSON | CHESTERTOWN MARYLAND

FOR THE REMAINDER OF JULY we are closing out some of the strongest and best lines to make room for the on-coming fall season, which takes lots of room; and below you will find some rare bargains not to be found anywhere else. Whatever we advertise we sell—we don't count the cost of things when we put them on the bargain counter—they must go.

WHITE SHIRT WAIST SUITS

Come and look them over and see the style, workmanship and quality. see the ticket and just take ¼ off. Would advise an early visit because they will not last long at these sacrificing prices.

MILLINERY

Now's the time to buy yourself a nice Hat at the price of a common one at the start of a season, they must go and we have put a price on them that they can't stay here. To be convinced of this fact a visit is necessary. All the newest things in Linen Hats for picnics, etc.

SKIRTS

This line is complete in every detail—we have them in Black and Blue Mohair, just the thing for street wear and prices a way down

DRESS GOODS

For the remainder of July this line must also be sacrificed so as to make room for fall stock.

50c GOODS GO AT . . . 39c
1.25 GOODS GO AT . . . 89c

LONG SILK GLOVES

We have been supplying this long felt want of our trade right along, but there are times that we cannot get them, but we have them now and feel that we can supply your wants now in either White or Black; all sizes, either button at the wrist or plain.

H. F. JEFFERSON,

Jefferson Building, Opposite Stam's Hall