msa_sc2901_scm8626-0719 ©Maryland State Archives

MOODY & LUSBY MOODY & LUSB Y

Don't you know that we show the largest assortment, and the most up to-date patterns in Clothing of any house in this locality and at prices low as any and considerably below some.

For we sell seven dollar and a half Suits for seven dollars and a a half, eight dollar and half Suits at eight dollars and a half, ten dollar Suits at ten dollars, and likewise for $12, $13, $14, $15 and on up.

And if you will compare these goods with city prices and a good many country ones we won't have very much trouble getting together.

Investigate this very important matter. The sooner you do, the more cash you'll have for other needs.

Our complete line of Men's, Boys' and Youths Suits and Overcoats are ready and moving out.

Be in time while the assortment is complete because the duplicates will not be as good.

Hats to beat the band. We sell Hats. We don't keep them at all.

Underwear for the boys and for the men. Any thing you want most in this line.

We are up-to-date and down-in-price, not only in Clothing,

But anything in our line. Compare and find out. You owe this to yourselves.

MOODY & LUSBY

DIRECTLY OPPOSITE COURT HOUSE

CHESTERTOWN

PERSONAL NOTES.

Mr. Willard Melvin's condition was quite critical yesterday.

J. Bibb Mills, Esq , son of Rev. J. L. Mills, has been elected national assistant conductor of the P. O. S. of A This is a high honor for Mr Mills and he is to be congratulated.

Mr. John Groves, of Chestertown, was here with Robbins' show on Thursday in the capacity of candy butcher under Mrs. Robbins. "Boxer" joined the show one year ago. He spent the day with his relatives and friends but took up his duties again yesterday The horse feature of this show is especially good.

Mr. Thomas W. Ellason has been confined to his home for a week with fever but we are glad to report him better at this writing.

Mr. and Mrs. Eben F. Perkins returned from their honeymoon Thursday and took up their residence at their home on Water street.

Capt. Ned Westcott left this week for Biloxi, Miss., where he has a responsible position with a big canning firm of that city.

Mrs. John Medders returned this week after a delighful visit to Washington and Baltimore.

Mr. John W. Hirons, of Chestertown, was called to Wilmington Tuesday by the illness of his brother.

Mr. Charles W. Simpson, a carpenter and builder of Baltmore, spent this week in Chestertown visiting his brother, Mr. T. V. Simpson. Mr. S. has a daughter in training in a Cincinnati School for work in the Foreign missionary work.

Mr. George Perkins, of Philadelphia, has been visiting his mother on Water street.

Mr. Webster McIntyre, of Philadelphia, spent several days this week with his parents.

Dr. G. A. Jarman made the trip to Frederick Fair last week in an auto from Baltimore in less than four hours.

Town Commissioner T. S. Bordley is suffering from boils on his neck.

Mrs. Thos. Hall and children, of Wilmington, are visiting her sister, Mrs. L. C. Needles.

Mr. Merritt Brown is spending several days with his brother in Philadelphia.

Mr. Joseph Lambert is resting at the home of his parents for ten days.

Mr. and Mrs. David A. Kendall and daughter, Helen, are visiting relatives in Baltimore.

Mrs. Mary Beck, of Baltimore, has been visiting her mother, Mrs. Amanda Garrett.

Mr. Wm. A. Wheatley, Jr., entered upon his new duties as assistant telegraph operator at Chestertown Monday.

Mr. Joseph Parsons, of Middletown, has been visiting Capt. and Mrs. W. C. A. Thompson this week.

Messrs. Chapman & Lambert have rented an office in the Sparks Building on Cross street where they will be glad to see their friends.

Prof. L. J. Smith because of the continued ill health of his wife has rented his home on High street to Mr. Atwood Rickards, of Still Pond, who is at present at work with Mr. A. M. Culp at the college. Prof. Smith and wife will make their home with Mr. and Mrs. Rickards.

Miss Bessie Richardson, of Baltimore, is the guest of Miss Nina Brown, near Pomona.

Miss Grace Seward, of Baltimore, is the guest of Miss Violet Evans.

Mr. H. L. Boyd has been visiting nurseries in Tennessee and elsewhere and will have a nice lot of tress for his increasing trade.

Mr. W. W. Hubbard arrived home from the West Thursday.

Benjamin A. Hazel, former Assemblyman and Democratic leader, of Delaware, is said to be ahead in the competition for the greatest corn yield. Mr. Hazel experimented with a two-acre field near Railroad avenue, Smyrna. From it Mr. Hazel has harvested 82 bushels of corn to the acre, and sold it for 50 cents the bushel. Alfalfa, half grown and then turned under, was his fertilizer.

Mr. and Mrs. Robert Francis, of the Tolchester Company, Baltimore, have been guests this week of Mr. and Mrs. Samuel Vannort, Chestertown.

Mr. Harry W. Rickey, of Philadelphia, visited Chestertown this week. He is visiting relatives near Rock Hall for the benefit of his health. Mr. Rickey is meeting with success in Philadelphia, being a member of a large firm of furniture dealers.

State Auditor George R. Ash, Esq , of Elkton, was in Chestertown, this week and made an examination of the books in the Clerk's office and Register of Wills, finding everything in the best of condition.

Mr. and Mrs. S. G. McCollister have announced the engagement of their daughter, Miss Evalyn, to Dr. J. W. Bastian, of Wilmington, Del. The wedding will take place November 10th at her home, "River View," near Church Hill. No cards.

Rev. and Mrs. E. H. Nelson, of Camden, have issued invitations for the marriage of their daughter, Miss Pauline Estelle Nelson, to Rev. W. L. S. Murray, D. D., pastor of Washington Heights M. E. Church, Wilmington. The wedding will take place in the Camden M. E. Church, Wednesday, October 31, at one o'clock. A wedding breakfast will be served immediately after the ceremony.

FITTING CHILDREN with shoes is a business by itself. We know how—Jefferson.

Is Your Hair Sick?

That's too bad! We had noticed it was looking pretty thin and rough of late, but naturally did not like to speak of it. By the way, Ayer's Hair Vigor is a regular hair grower, a perfect hair tonic. The hair stops coming out, grows faster, keeps soft and smooth. Ayer's Hair Vigor cures sick hair, makes it strong and healthy.

The best kind of a testimonial—"Sold for over sixty years."

Made by J. C. Ayer Co., Lowell, Mass. Also manufacturers of

Ayer's SARSAPARILLA. PILLS. CHERRY PECTORAL.

SERIOUS BLOW ON HEAD.

Coroner Robert Moffett, accompanied by Dr. H. G. Simpers, was called to Still Pond station Sunday to investigate the death of a colored man named Frank Myles, aged 58.

According to the evidence it seems that on or about October 4th Frank Myles chastised his nine-months old grand-child to such an extent that it is alleged he caused its death. This provoked the parent, William Myles, who struck his father with a piece of wood knocking him into a tub fracturing a rib and injuring himself internally. Dr. J. Horton Kelley, of Still Pond, was called to attend the injured man, but he died Sunday morning from injuries sustained, according to the doctor's statement at the home of William Myles. A warrant was issued for William Myles but he has not yet been caught. He boarded the Betterton boat Friday night last and has not been seen since. Drs. H. G. Simpers and J. Hortan Kelley performed an autopsy on the dead man.

These parties formerly lived in Quaker Neck.

SUPERVISORS' NOTICE

—OF—

ELECTION!

Notice is hereby given, that the General Election will be held in the several election districts or precincts of Kent county between the hours of eight (8) o'clock in the morning and six (6) o'clock in the evening, on

Tuesday, Nov. 6, 1906

The places wherein such Election upon the date aforementioned will be held in the respective Districts or Precincts, are as follows:

FIRST DISTRICT,
Millington Precinct,
C. O. CACY'S OFFICE, MILLINGTON,
ON SASSAFRAS STREET.

FIRST DISTRICT,
Galena Precinct,
GALENA BAND HALL, GALENA,

SECOND DISTRICT,
First Precinct,
D. T. NICKERSON'S HOUSE ROOM,
KENNEDYVILLE.

SECOND DISTRICT,
Second Precinct,
AT THE HOTEL, KENNEDYVILLE.

THIRD DISTRICT,
AT A S. TURNERS' STORE ROOM,
WORTON STATION.

FOURTH DISTRICT,
First Precinct,
AT COURT HOUSE, CHESTERTOWN.

FOURTH DISTRICT,
Second Precinct,
AT HARRIS KAPLAN'S TAILORING ESTABLISHMENT
HIGH ST., CHESTERTOWN.

FIFTH DISTRICT,
FIRST PRECINCT
AT MRS. W. J. PORTERS' STORE ROOM,
ROCK HALL.

FIFTH DISTRICT,
Second Precinct,
SAMUEL BURGESS' CARRIAGE SHOP,
EDESVILLE.

SIXTH DISTRICT,
AT WALTER B. BARNES' STORE ROOM
FAIRLEE.

SEVENTH DISTRICT,
AT BLACKSMITH SHOP,
POMONA.

Said election will be held for the purpose of electing a member of the Sixtieth Congress of the United States to represent the First Congressional District of the State of Maryland therein.

The Return Judges shall make their returns before twelve (12) o'clock noon the second day after the election, that is to say before noon Thursday following the Tuesday of Election, in the manner prescribed by the law, to the Clerk of the Circuit Court, to the County Commissioners, to the Board of Supervisors of Election and to the Register of Wills of the county aforesaid.

G. H. CANNAN, Prest.,
JOHN W. CARTER,
JAMES T. DECORSE,
Supervisors of Election for Kent Co.
EDWARD ROBINSON, Clerk.

MEDDERS & CO. MEDDERS & CO. MEDDERS & CO.

Our Carpet Department!

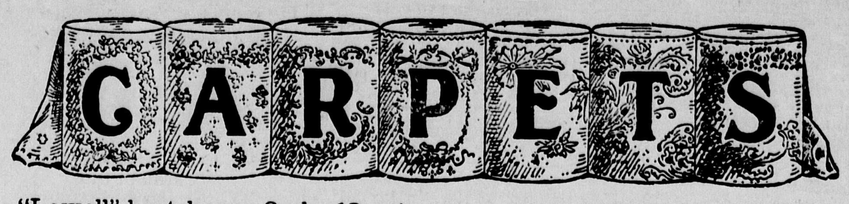

"Lowell" best heavy 2-ply, 13 pairs, all wool, Ingrain Carpets, 75c yd.

A beautiful line of New Lowell Carpets, absolutely "all wool" and best of all makes.

The Lowell Ingrain Carpets are heavier and stronger than other makes, and colors better.

Lowell Ingrains, 75c yard.

Philadelphia Ingrains, 65c, 69c yard.

Heavy Cotton Warp Ingrains, rich patterns, 39c and 50c yard.

Old Time Rag Carpets, 33c, 39c yard.

Heavy Domestic Carpets, 25c yard.

Fancy Woven Carpets, beautiful patterns, only 25c yard.

Step Carpets, heavy Ingrains, 25c, 33c and 50c yard.

Art Squares and Rugs

$1.50 Smyrna Rugs, large size and 58 inches long; 98c.

Moquet Rugs, $1.25, $2.25, $3 90.

Art Squares, all wool, heavy, size 9 feet by 12 feet, $9 50.

Hassocks, big stock, 39c, 50c yard.

Good Mattings for Fall use. Dark colors.

Heavy China and Fancy Japan Mattings.

Prices especially low.

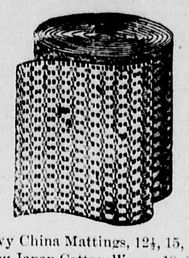

Heavy China Mattings, 12½, 15, 19, 22½c
Fancy Japan Cotton Warps, 19, 22½, 25c

Our New Shoe Department!

A large and complete line of good Shoes—best value money can buy.

Leather Boots, $2.00 to $5 00.
Gum Boots, $2.90 up.
High Top Shoes, $2 50 to $4.50.
Water Proof Shoes, $2.90.

Carroll's Shoe Stock

We have now on sale all the Carroll Shoe purchase and make just three grades of the entire lot.

LADIES' FINE SHOES, $1.98.

All of the Ladies' Fine Shoes that sold at $2 50, $3.00 and $3 50 will go on sale at only $1.98. Take your choice of entire lot; all sizes, all styles, button and lace. "All High-Grade Stock."

CHILDREN'S SHOES, 98c.

All of the Misses', Children's and Boys' Shoes sold at $1.25, and $1.50, entire lot 98c.

MEN'S SHOES, ALL $1.98.

Entire lot of Men's Shoes, all kinds and styles, choice $1.98.

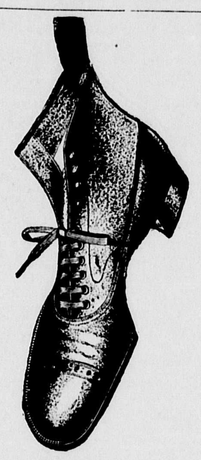

We Sell Douglas Shoes!

The Best Values Made in Men's Shoes, prices $2.50, $3.00 and $3.50. Large stock to select from.

Ladies Shoes, $1.25 to $3.50.

The Dolly Madison Shoe for ladies is superior to all others and is our leading Shoe. Prices, $3 00 to $3.50. Every pair sold with a guarantee.

W. L. DOUGLAS UNION MADE SHOES

FOR MEN
$5.00 $4.00
$3.50 $3.00
$2.50 $2.00
BOYS' SHOES
$2.50 $2.00
$1.75

FOR SALE BY
WM. MEDERS & CO.

A Real Dry Goods Store

With all our departments, our values in Dry Goods are unequaled.

DRESS PLAID SUITING 29c
DRESS PLAID SUITING 49c

A beautiful selection of new Dress Plaids in all styles and at low prices.

PANAMA SUITINGS, 49c

New Fall Panama Suitings, good weight cloth and all the very best colors, price 49c.

SICILIAN SUITINGS, 49c

Sicilian Suitings, 50 inches wide and of good rich lustre, price 49c.

WOOL SUITINGS, 44c

All Wool Suitings, 36 inches wide and of very pretty colors price 44c.

OUTING FLANNEL, 6¾c

Good 8c Outing Flannel, in light and dark colors, all extra values, only 6¾c.

OUTING FLANNEL, 9c

Heavy 12½c Light Outing Flannel, all light and neat patterns, only 9c.

FLANNELETTES, 10c

Pretty Flannelettes, good patterns, just the thing for fall dresses, worth 12½c and 15c the yard, only 10c.

DRESS GINGHAMS

Beautiful Lot of Bates Dress Ginghams, Galetia Cloth, Palm Suitings and other fall goods, just right for school dresses.

LADIES' WOOL BLOUSES, $1.98.

A purchase of a lot of Ladies' Wool Sweaters, in all colors and sizes, worth $2.50 to $3.00 each, and we quote only one price on the entire lot. Choice, $1.98. These are all new goods and beautiful stock.

LADIES' WOOL BLOUSES, $1.39.

A lot of Ladies' $1.75 and $2 00 Wool Sweaters, comes in this purchase. Choice, $1.39.

CHILDREN'S WOOL BLOUSES, 98c.

A large lot of Children's $1 50 Wool Sweaters in this lot at only 98c. Don't delay

Stove Store of Kent County

Largest and best equipped Stove store on the peninsula—Stoves delivered free.

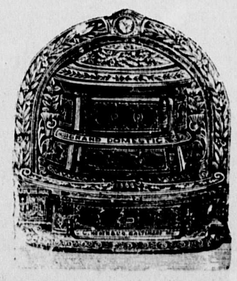

THE "GRAND DOMESTIC"

"When you buy, buy the best."

The Grand Domestic Heater is without equal. The latest improved and the best equipped heater on the market. It is a beauty—it makes great heat—it burns little fuel. Our low prices brings this $40 Heater for only $33.90 net.

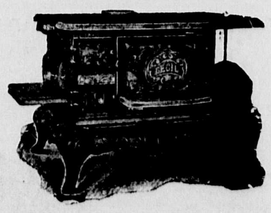

THE CECIL RANGE.

The Cecil Range is a winning stove. The best baker and most economical Range made. They are a comfort in any home. We sell them on the carload basis. Our low prices tell the tale.

LARGE 77 CECIL RANGE, $14.90.
LARGE 88 CECIL RANGE, $16.90.

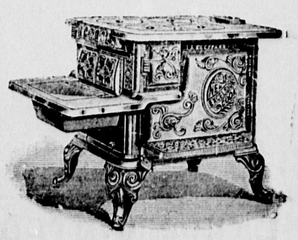

SHEPPARD'S EXCELSIOR COOK STOVES

Are all right at our prices.

A large purchase brings these low prices to you. Buy while they last.

SIZE 8 EXCELSIOR COOK $16.90.
LARGE 8 EXCELSIOR COOK $18.90
JUMBO 9 EXCELSIOR COOK $23.90

It will pay you to visit us.

Still Pond Maryland MEDDERS & CO. Still Pond Maryland