msa_sc2901_scm8627-0176 ©Maryland State Archives

WE Believe

our line of Clothing for the Spring and Summer is the largest, most up-to-date and down-in-price that was ever exhibited in Kent or Queen Anne's counties, and in our ability to get results.

WE BELIEVE that honest goods can be sold to honest people by honest methods.

WE BELIEVE in working, not waiting; in laughing, not weeping; in boosting, not knocking; and in the pleasure of selling goods.

WE BELIEVE that one sale to-day is worth two to-morrow.

WE BELIEVE in to-day and the business we're doing; in to-morrow and the trade we expect to sell; and in the sure reward which the future holds.

WE BELIEVE in courtesy, in kindness, in generosity, in good cheer, in friendship, and in honest competition.

WE BELIEVE if you will examine our line of Men's, Boys' and Children's Clothing, Hats, Neckwear, &c., we can surely please you both in assortment and price.

Our Spring and Summer lines are now complete and ready for inspection.

MOODY & LUSBY

Directly Opposite Court House

CHESTERTOWN, - MARYLAND

Food is more tasteful, healthful and nutritious when raised with

ROYAL BAKING POWDER

The only baking powder made from Royal Grape Cream of Tartar

Made from Grapes

Absolutely PURE

Personal ❋ ❋ ❋ ❋ and Social

Mr. Wm. B. Usilton hopes to return home Monday from Philadelphia.

Miss Annie Bryan is quite sick in Baltimore.

Lewin W. Wickes, Esq., has been confined to his home this week by sickness.

Rev. Father McSweeney, of Hockessin, has been the guest of friends in town this week.

Miss Katie Cosden, of Chesapeake City, has been the guest this week of Mrs. Walter T. Pippin.

Mrs. Arthur B. Coleman, of Washington, D. C., is visiting her mother, Mrs. Annie E. Massey, at "Hill Top."

Miss Anna Massey is visiting Mr. and Mrs. Nesbit Trenchard, at their home on Queen St.

Mr. and Mrs. Fred Hirons spent Sunday in town with Mr. H.'s parents.

Dr. and Mrs. H. Benge Simmons were called to Sylvania, Pa., on Saturday by the illness and death of the former's brother.

Mr. Charles Lecates, of Wilmington, has been visiting at the home of Mr. Walter T. Bennett.

Mr. Wilbur Hirons, of Washington, D. C., is visiting his parents.

Miss Anna B. Smith is visiting in Baltimore.

Prof. Arthur Greenwood, principal of Preston Academy has been obliged to abandon teaching temporarily on account of ill health, and has returned to his home at Rock Hall to recuperate.

It is reported that Mr. Raymond Chilcutt, son of Mr. James Chilcutt, of Atlantic City, formerly of this town, has lost his eyesight.

R. Groome Parks, Esq., of Baltimore, spent the past few days with his parents, Mr. and Mrs. R. F. Parks.

Mrs. Kent Lambert, daughter of Mr. and Mrs. Frank H. Howard, is ill in a hospital at Canal Zone, Panama.

Mrs. H. G. Simpers and children visited her husband in Baltimore last Saturday. We are glad to report his condition much improved.

Mr. W. H. Mumford, proprietor of the Park Hotel, has been managing the Richardson at Dover the past two weeks during the absence of Mr. Sharpe, the proprietor. Mrs. M. looks after the Park Hotel in fine style.

Postmaster Thomas E. Norris, of Still Pond, was in town Tuesday for the first time in two years. He is looking remarkably well and was a welcome visitor at NEWS office.

Mrs. Charles R. Twilley is visiting friends in Baltimore.

Mr. Enoch H. Roland had two fingers of his left hand severely lacerated by getting them caught in the cog-wheel of an ice-cream machine Monday afternoon.

We are sorry to report Mrs. Wilbur Eliason as quite sick at the University Hospital, Philadelphia. Her condition yesterday was reported as more favorable. Her many friends hope for her speedy and permanent recovery.

We are glad to report that Mr. D. B. McMeamin, who has been at the City Hospital for special treatment is very much improved, and hopes to be able to return home shortly.

Mrs. Taylor, of Baltimore, sister of Mrs. James W. Lambert, of Chestertown, was operated upon at a Baltimore Hospital last week for a severe case of appendicitis. The operation was successful, and we are glad to state that Mrs. Taylor is improving rapidly.

Mrs. Swift, of Baltimore, has been the guest of her daughter, Mrs. J. H. Nichols, on High street during the week.

Mr. and Mrs. Harrison W. Vickers, left Saturday morning for a visit of several days with their daughter, Miss Rose, at Tarrytown on the Hudson.

James B. Lockwood, youngest son of Mrs. George W. Lockwood, of Middletown, but formerly of Warwick, has successfully passed the examinations at Washington and will be appointed a cadet in the revenue cutter service. Mr. Lockwood was the only Delawarean to pass the examination.

Mrs. Coulbourn and daughter, Lillian, of Baltimore, Merrill and William Walters of Pocomoke, have been guests of Miss Nellie Walters at Hotel Imperial.

Mrs. E. T. Othoson's Sunday school class gave a pie social at the home of Mrs. J. W. Urie. An enjoyable evening was spent by all present.

Mr. and Mrs. Shafer spent part of last week with relatives in Baltimore.

Mrs. Dukes and daughter, Elizabeth, visited relatives in Caroline county this week.

Miss Mabel Hague, of Kennedyville, spent part of last week with Miss Eunice Lambert, in Chestertown.

Mrs. Wallace and grand-daughter, of Baltimore, will make their home with Mr. Ed. Wallace near Kennedyville.

Mr. W. A. Pote spent part of last week in Philadelphia on business.

Rev. E. L. Hoffecker, the pastor of Dover M. E. Church (closed) was in Chestertown last week en route to Queen Anne's where he attended a family reunion on the occasion of his father's 81st birthday at which 13 children, residents of the United States from Boston to Indiana, attended.

Little Miss Dorothy Woodall, the interesting daughter of Capt. Wash. Woodall and wife, went to Baltimore this week and underwent an operation for defect n speech.

Auctioneer John H. Greenwood visited his boys and daughter in Philadelphia this week.

Mrs. James S. Bradley is visiting friends and relatives in Camden, N. J.

Dr. Robert H. Gault, professor of Psychology and Pedagogy at Washington College, has resigned and will remove to Evanston, Ill., where he will occupy a chair in North Western University.

Simon H. McCauley, of Millington, has been appointed by Gov. Crothers a notary public.

Miss Mary Thomas, of Baltimore, has been visiting Kent friends.

Supt. F. V. Simpers, of Dover district, entertained the assistant agents of the Prudential Insurance Co., on Wednesday at a big dinner at the hotel Richardson, Dover.

Dr. Frank B. Hines has purchased a fine Maxwell runabout auto from Mr. J. H. Sides the Chestertown agent.

Mr. Newsome, of Worton, is quite sick.

Mrs. Walter Price, of near Galena, who has been undergoing a severe operation in the John Hospital, Baltimore, Md., returned home last Saturday after being there eight weeks and is improving very nicely. She was accompanied home by her daughter, Mrs. Joseph Dixon, Jr., of Galena, who spent last week in Baltimore visiting her mother all of her spare time.

Mr. and Mrs. Whittier C. Copper are spending a week in Washington.

Mrs. Wilson, of Camden, N. J., is the guest of Mrs. Walter T. Pippin on Washington avenue.

Miss Caddie Nickerson has resigned as operator at the Central station of the Diamond State Telephone Co., Chestertown, and, with her sister, has removed into the country.

Mr. Spencer Biddle is at City Hospital, Baltimore, for special treatment. He is doing very well at this writing.

Mr. and Mrs. David B. Ford entertained a few friends Thursday evening to listen to Prof. Sam Hamburger, of Baltimore, known on the Shore as the best violinist in the State.

Mr. Hepbron Gill has been detained from work this week by sickness.

Mr. and Mrs. Frank Truitt and two children, of Baltimore, have returned home after a visit to the latter's mother, Mrs. Emma Fowler, near Worton.

Miss Bessie Woolford, of Baltimore, has been the guest of Miss Katie Fowler near Worton.

Mrs. Ernest Joynes, of Philadelphia, Miss Florence Crewe, of Palmyra, N. J., and Dr. T. V. Sullivan, of Kentucky, has been the guest of Mrs. Emma Fowler and family, of near Worton.

Mr. Harry Coleman, of Crumpton, while at work on the big Tolchester pavilion last Saturday sustained a severe fall.

Fast Game.—On last Wednesday afternoon the "Clerks" strong baseball team of Millington, met the Academy boys on the Millington baseball diamond the clerks determined to clean up the Academy boys in fine shape and bets of 5 to 1 were offered on the clerks as it looked like a dead sure thing. To look at the imported big players then to glance at the little fellows in gray it reminded you of the story about the mouse going to fight the lion but at last the little mouse won, and so did the Academy boys, the score being 6 to 12 in a well put up nine inning game. Rash and Hickey the two fast players of the Barclay strong team were on the diamond for the clerks also Tyler, of Frostburg, Talbot, of New Castle, Del and Allen, of Laurel, Del.

Foot Ball Schedule.—J. Leo Brown, 1910, manager of Washington College foot ball team, announced his schedule yesterday for the coming season. The list includes eight games—five at home and three abroad. Georgetown and George Washington are the new colleges added this year and as both have strong teams the local lads will be brought prominently before the football public. The schedule:

October 2—Washington vs Baltimore City College at Chestertown.
October 9—Washington vs. Georgetown University at Washington, D. C.
October 16—Washington vs. George Washington University at Washington, D. C.
October 23—Washington vs. Western Maryland College at Westminster.
October 30—Washington vs Gallaudet College at Chestertown.
November 6—Washington vs Delaware College at Chestertown.
November 13—Washington vs Rock Hill College at Chestertown.
November 20—Washington vs. Maryland Agricultural College at Chestertown.

GOV. PENNEWILL, of Delaware, on Wednesday announced the appointment of an entire new judiciary for Delaware for terms of 12 years. The appointees are:

Chancellor—Charles M. Curtis (Rep.), Wilmington.
Chief Justice—James Pennewill (Rep.), Dover; brother of the Governor and present Resident Associate Justice for Kent county.
Associate for New Castle—Daniel O. Hastings (Rep.), Wilmington; present Secretary of State.
Associate for Kent—William H. Boyce (Dem.), Georgetown; present Associate for Sussex county.
Associate for Sussex—Henry C. Conrad (Rep.), present postmaster of Wilmington.
Judge at Large—Victor B. Wooley (Dem.), Wilmington.

The Governor also announced that William T. Smithers (Rep.), of Dover, the present clerk to State Auditor Clark, who is the Governor's personal adviser, will be named for Secretary of State to succeed Mr. Hastings. Mr. Smithers will be succeeded as clerk by Amos A. Watson (Rep.), of Dover, ex-Register in Chancery and ex-Clerk of the Orphans' Court for Kent County.

Postmaster Conrad's term will expire next January. Assistant-Postmaster M. Howard Jester (Rep.) and Mayor Horace Wilson (Rep.), of Wilmington, whose term will expire July 1, are candidates to succeed him. It was stated that the chances favor Mr. Jester.

The Cash Dealers. | WM. MEDDERS & CO. | Still Pond, Md.

Big Deal on Oil Stoves!

"THE NEW PERFECTION"

THE NEW BLUE FLAME WICK STOVE

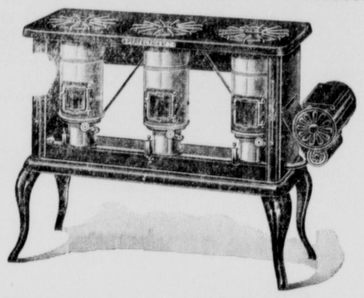

NO DIRT NO ODOR NO HEAT

We made a deal for a large lot of these Oil Stoves and we give our people the benefit of the transaction.

The 2-Burner Wick Stoves, only . $5.90
The 3-Burner Wick Stoves, only . $7.90
The $2.50 Large Double Ovens, only $1.98
The Largest Steel Ovens, only . . $2.50

The Stove Legs are separate, if wanted add 50c set.

We guarantee every stove, and give you one week's trial. Buy one of these NEW PERFECTION OIL COOK STOVES and have satisfaction all summer.

Mail orders filled and shipped promptly.

Special on Porch Rockers

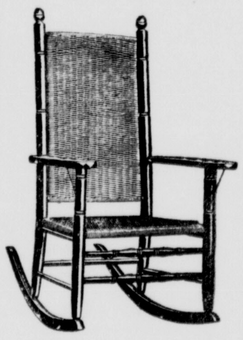

Large ARM PORCH ROCKER, only . $1.98

Large ARM PORCH ROCKER, only . $1.50

We are showing a select line of Porch Rockers and every one made strong and will give good service.

If you need good Rockers for the porch or for the house, you will find here a complete line and our prices are worth considering.

Lawn Swings on the Way

$5.00 GOOD LAWN SWINGS ONLY $3.90

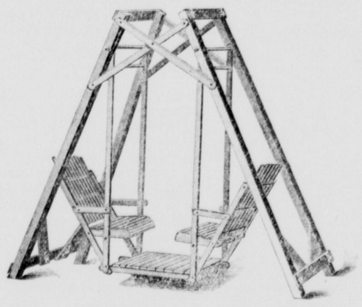

$6 00 BEST LAWN SWINGS ONLY $4.90

We have contracted with the factory for a lot of Lawn Swings, and can give you the best values in Lawn Swings that has ever been offered.

The Large $5.00 Two-Passenger Swing, nicely painted, only.....$3 90
The Very Best $6 Swings, high-grade, only.....$4.90

Write for catalogue and allow one week for delivery.

HOUSEHOLD SUPPLIES

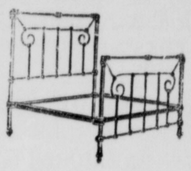

Big Line of Enamel Beds.

$2.50 White Enamel Beds, only.....$1.98
Good Brass Trimmed Beds—Our Prices $2.98, $3.25, $4.25
Heavy Enamel Beds..$4.50, $5.50, $6.50
Bed Springs, made strong with patent spring brace, only..... $1.98

Furniture Wants

FULL STOCK—LOW PRICES.

Beautiful Line of Couches.

$12.50 Large Velour Couches, with steel spring base, only..... $9.85
$10.00 Large Velour Couches, only $7.85
$8.50 Oak Frame Couches, only..... $6.85
$7.00 Fancy Velour Couches, only..$5.85
$5.00 Fancy Velour Couches, only..$3.85

Fly Wire! Fly Wire!

All Widths—All Prices.

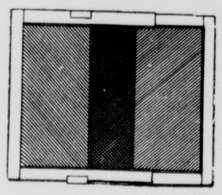

Good Window Screens

Best Ash Frame Heavy Window Screens, made strong, works easy, 20c, 25c 29c, and 33c.

KEEP OUT THE FLIES

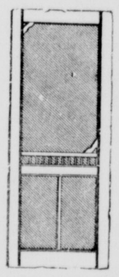

FIT ANY SIZE DOOR

Good Screen Doors

Dark Frame Doors, made with extra braces, prices 75c, 85c, 95c
Light Frame, Imitation Oak Door, nicely made and strong, only....98c and $1.25

New Wall Papers

A BUSY DEPARTMENT—RIGHT GOODS AT RIGHT PRICES

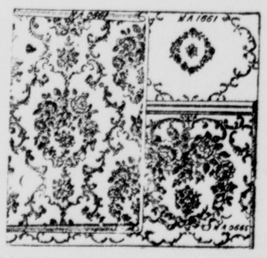

Bright New Wall Papers, only...2½c Roll
Good Selections, only..... 3½c, 4½c Roll
Fine 8c Wall Papers, pretty styles, large selection, now .....5c Roll
Beautiful 10c Selections of Wall Papers, large variety and all .....7½c Roll
Wall Papers, large styles, all patterns and colors, price running 10c, 12½c, 15c Roll

Good Mattings Lower.

BUSY CARRIAGE DEPARTMENT

We are naming SPECIAL LOW PRICES ON GOOD CARRIAGES, and it will pay you to visit this department and see for yourself. The saving is large. Terms made satisfactory.

$45.00 Runabouts For $37.50

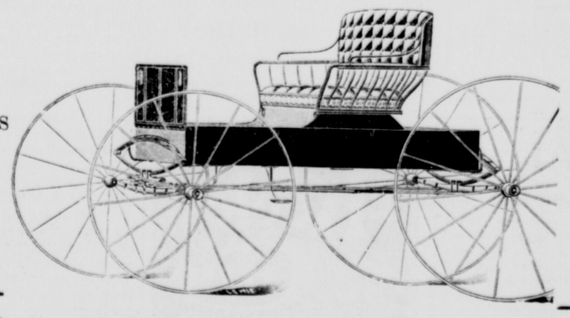

$50.00 Runabouts For $42.50

A large collection of Stylish Runabouts are now on exhibit, and every one means quite a saving at our low prices. Each and every job is guaranteed, and you run no risk when you buy of us. All styles and all prices, $39.50, $42.50, $47.50, $50.00, $55.50.
BEST $5.00 BUGGY UMBRELLAS FOR $3.90. Large collection on exhibit.

WM. MEDDERS & CO.,

"CASH DEALERS." STILL POND, MARYLAND