msa_sc2901_scm8627-0185 ©Maryland State Archives

Market Price

Paid for Old and New Feathers, Antique Furniture, Old Brass Andirons, Old-Time Silver-Plated Ware.

Colonial Antique Co.

416 N. Paca St., Baltimore, Md

P.S.—Cash Paid for Old Metal. j16 tf

CEDAR HOLLOW McCOY WRIGHTSVILLE AND BARRICKS

Land Lime

WHITE ASH STOVE COAL AND NUT COAL.

H. S. JEWELL, Lynch's, Md.

ECONOMICAL FIRE INSURANCE

—IN—

The Mutual Fire Insurance Co.,

OF KENT COUNTY.

The Saving to Insurers in this Company During the Past 12 Years Has Been From 40% to 50%.

The cost of insurance last year was about one-third of the premiums paid, the balance remaining to the credit of the policy holder.

During the last 12 years the Company has returned to its policy holders where policies have been cancelled, $60,000, and at the same time has maintained its assets.

Dec. 31, 1908, it held in bonds, stock, mortgages and cash -	$ 72,424.00
Premium notes - - -	201,479.00
Total assets : : :	$273,903.00

Applications for INSURANCE can be made to

James Brice, Chestertown, Md.
E. S. Valliant & Sons, Church Hill, Md.
F. H. Ruth, Galena, Md.
George E. Owens, Betterton, Md.
Ellsworth Bowers, Lynch, Md.
Joseph Downey, Rock Hall, Md.
A. M. Kendall, Fairlee, Md.
R. W. Moffett, Millington, Md.
Alday Clements, Crumpton, Md.

THOMAS W. ELIASON, Prest.

GEO. B. WESTCOTT, Sec. and Treas.

Palmer Gasoline Engines

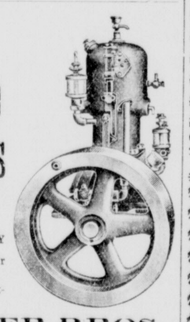

MARINE or STATIONARY

2 or 4 cycle, 1, 2 or 4 cylinder.

Send for catalogue.

PALMER BROS.

COS COB, CONN.

T. E. JOYNER, Agent, Rock Hall, Md

T.D.FRANCE

(Successor to J. T. Twilley.)

Dealer in Coal, Wood, Lime, Cement and Hay

We have newly stocked our yard and guarantee to please the public both in quality price and delivery and ask a trial. COAL AND WOOD UNDER COVER, which together with LIME, HAY, &c., will be delivered in any quantity on rail or water.

May-10. THOMAS D. FRANCE Cannon St. Chestertown, Md

BEGIN TODAY

to deposit your savings where you get the highest rate of interest - - -

A Company CAREFULLY Managed

Ask the hundreds of shareholders in this Company, (who have received over 6 per ct. on their investment) what they think of us —and their answer will compel you to act - - -

Kent Building & Loan Co.

CHESTERTOWN, - - - MD

1909 COAL 1909

STOVE, EGG and NUT.

I have on hand an entirely new stock of Lehigh and Mahoney Coal—bright, clean and new, and not a lump of old stock. All under cover. Oak and Pine wood sawed and split, any length and size desired. KINDLING, short and fine, as you want it. With thanks,

A. P. MATTHEWS,
Chestertown.

FARMS FOR SALE

Wicomico Co.; 70 A. good buildings	$ 800
Calvert Co.; 60 A. fruit and poultry	950
St. Mary's Co.; 100 A. plenty buildings	1,000
Wicomico Co.; 160 A. good buildings	1,400
St. Mary's Co; 250 A. 1½ million feet pine	3,000
Charles Co.; 340 A. near R. R.	2,100
Prince George's Co.; 120 A. good house	2,750
Talbot Co.; 100 A. plenty fruit	3,000
St. Mary's Co.; 400 A. on Patuxent	5,000
Kent Co.; 180 A. good land	5,000
Queen Anne's Co.; 200 A. water front	11,500
Harford C.; 260 A. fine dwelling	12,000

FIDELITY REALTY SYNDICATE,
j16-1yr. Baltimore, Maryland.

Thousands Have Kidney Trouble and Never Suspect it.

How To Find Out.

Fill a bottle or common glass with your water and let it stand twenty-four hours; a brick dust sediment, or settling, stringy or milky appearance often indicates an unhealthy condition of the kidneys; too frequent desire to pass it or pain in the back are also symptoms that tell you the kidneys and bladder are out of order and need attention.

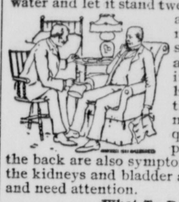

What To Do.

There is comfort in the knowledge so often expressed, that Dr. Kilmer's Swamp-Root, the great kidney remedy, fulfills almost every wish in correcting rheumatism, pain in the back, kidneys, liver, bladder and every part of the urinary passage. Corrects inability to hold water and scalding pain in passing it, or bad effects following use of liquor, wine or beer, and overcomes that unpleasant necessity of being compelled to go often through the day, and to get up many times during the night. The mild and immediate effect of **Swamp-Root** is soon realized. It stands the highest because of its remarkable health restoring properties. If you need a medicine you should have the best. Sold by druggists in fifty-cent and one-dollar sizes.

Home of Swamp-Root.

You may have a sample bottle sent free by mail. Address Dr. Kilmer & Co., Binghamton, N. Y. Mention this paper and remember the name, Dr. Kilmer's Swamp-Root, and the address, Binghamton, N. Y., on every bottle.

Chestertown Marble and Granite Works

MANUFACTURER AND DEALER IN ALL KINDS OF

Monumental and Cemetery Work

Prices Reasonable. Work Guaranteed. Cemetery Posts, $1.00 and up.

J. WILLIAM KIRBY, Proprietor,

Successor to A. L. Davidson.

DO YOU WANT

Tender Beef

You can't expect to get it unless you deal with a butcher who handles nice cattle.

C. W. COPPER

the UP-TOWN BUTCHER, kills only the best cattle, and hence is able to serve you with

A CHOICE STEAK, ROAST, ETC.

Just give us a trial, or ask some of our customers. We will try to treat you so you will want to deal with us always. We also handle Salt Meats.

Foley's Honey and Tar

Will cure a cough or cold no matter how severe and prevent pneumonia and consumption.

A Guarantee.

This is to certify that all druggists are authorized to refund your money if Foley's Honey and Tar fails to cure your cough or cold. Contains no opiates. The genuine is in a yellow package. REFUSE SUBSTITUTES.

FOR LIQUOR AND DRUG ADDICTIONS.

THE Keeley Cure

ESTABLISHED 1880

ALL CORRESPONDENCE CONFIDENTIAL.

ADDRESS THE KEELEY INSTITUTE

211 N. CAPITOL ST. WASHINGTON, D.C.

A CARD

This is to certify that all druggists are authorized to refund your money if Foley's Honey and Tar fails to cure your cough or cold. It stops the cough, heals the lungs and prevents pneumonia and consumption. Contains no opiates. The genuine is in a yellow package. Sold by all druggists.

DEATH'S DOINGS.

MRS. TAMSEY ANN REESE.

Mrs. Tamsey Ann Reese, who was noted throughout the Maryland district for her philanthrophy, died at her residence in Easton, Monday morning of general debility. She was 87 years old. Mrs. Reese had been in feeble health for a long time, but had only been confined to her house a few months. She was one of the wealthiest women in Easton, and gave largely of her income for the support of the poor and care of the sick. She gave largely to the M. P. church and charitable institutions in the State, and no one who was worthy or needed assistance ever called upon her and went away empty handed.

She was the daughter of the late Col. William and Mrs. Mary Hughlett, of Caroline county, but who for many years prior to their death made their home in Talbot county.

She married the Rev. Levi P. Reese, who died in 1851, who, in his day, was one of the most prominent and eloquent preachers in the Maryland Conference of the Methodist Protestant Church. By this union she had one child, a daughter, Mary H. Reese, who died at the age of 17 months.

She was a life-long member of Calvary Methodist Protestant Church, of Easton, of which her husband at one time was pastor, and was for years treasurer of the church and Sunday School and one of its most active and prominent members.

She was a sister of the late Col. William and Thomas Hughlett, Mrs. E. L. F. Hardcastle and Mrs. I. L. Adkins, of Easton. She was an aunt of Rev. F. B. Adkins, Judge William H. Adkins, Edward B. Hardcastle, Dr. Hughlett Hardcastle, of Easton; Mrs. Charles S. Henry, of Cambridge, and a great-aunt of Col. Henry Holliday and T. Hughlett Henry, of Easton. She was connected with the leading families of Talbot, Queen Anne's, Caroline and Dorchester counties and Baltimore city.

Her funeral was from Calvary Methodist Protestant Church, Tuesday afternoon, and on Wednesday her body was taken to Baltimore for burial alongside of those of her husband and child.

Dr. F. T. Little, of Chestertown, attended the funeral.

MRS. MARGARET PENNINGTON.

Mrs. Margaret Pennington, widow of the late Leonard Pennington, died Monday night at her residence, Maple avenue, Chestertown, aged 77 years. Funeral was held Wednesday afternoon from Christ M. P. Church, services conducted by Rev. Dr. F. T. Little; interment at Kennedyville. Undertaker Charles L. Dodd. The bearers were Messrs. J. W. Lambert, W. Vansant, Joseph Guest, A S. Crawford, C.S. Smith, Fred. G. Usilton.

MRS. EMILY MEEDS.

Mrs. Emily Meeds, widow of the late Wm. J. Meeds, died Friday morning of paralysis, at the home of her daughter, Mrs. Frank R. McWhorter, Church Hill, in the 67th year. Funeral services were held Sunday afternoon at 2.30, interment being made in Church Hill cemetery. She leaves one son, Frank O. Meeds, and one daughter, Mrs. Frank R. McWhorter.

SASSAFRAS ITEMS.

Rev. C. M. Cullum will preach in the Rehoboth M. P. Church a memorial sermon to the members of the Jr. O. U. A. M., and all the whole vicinity and neighboring lodges are cordially invited to come. The members will meet in the Council room and attend the service in a body and we trust there will be a large attendance on Sunday morning, May 30.

Our little town has been on one continual whiz for the past fortnight. There has been so many candidates in our midst visiting their friends here, namely, Messrs. James T. Dixon, Wm. S. Hurlock, Jesse Copper, Walter H. Hadaway, William Tarbutton and many other candidates from Chestertown and lower Kent have been visiting here, and we must add for hospitality Mr. and Mrs. Frank Sylvester take the palm, for they have so frequently entertained our visitors.

Mr. and Mrs. Louis H. Dreka are entertaining Mr. Harry Hinnes, of Wilmington, a friend of their son, Mr. Louis A. Dreka.

Our town is becoming quite prominent. We had two social events on Monday evening.

Mrs. Bradford Johnson left on Monday for Philadelphia to take her little daughter to see a specfalist for treatment of her eyes.

Dr. and Mrs. Money entertained relatives on Sunday, Mr. and Mrs. Charles Ross and son, of Chestwold. They drove the entire distance on Sunday and returned in the evening of same day.

Children's Day will be duly observed in the Rehoboth M. P. Church on Sunday evening the first Sunday in June. An elaborate program has been prepared and are practicing daily. Our choir will render special music and we trust the whole vicinity will come and assist us in observing the beautiful services.

Mr. and Mrs. Royden Caulk are entertaining her parents, Mr. and Mrs. J. Toulson and little son, of near New Castle, Delaware.

There will be a strawberry and ice cream festival under the auspices of the Jr. O. U. A. M. in the Mechanics Hall, on Friday evening, June 4th. Ice-cream, strawberries and cake will be in abundance.

Little Misses Elizabeth Ballett and Louise Clft have organized a "Sunshine Circle." They were members of this association whilst living for several years in "Only," Virginia, before the death of little Miss Elizabeth Ballett's father this past winter. The dues they'll gather in will be to help the little invalids and suffering ones at the hospital and we do think these sweet little children not yet more than 10 years should have much assistance and praise.

Beautiful.—This expresses the colorings and patterns of Moody & Lusby's line of Spring and Summer Suitings. They certainly have a lovely array of Men's Suits—prices ranging $10, $12.50 and $15. Boy's and Children's proportionally low. Go see them while assortment is yet complete.

CASTORIA

For Infants and Children.

The Kind You Have Always Bought

Bears the Signature of Chas. H. Fletcher.

CASTORIA

for Infants and Children.

The Kind You Have Always Bought has borne the signature of Chas. H. Fletcher, and has been made under his personal supervision for over 30 years. Allow no one to deceive you in this. Counterfeits, Imitations and "Just-as-good" are but Experiments, and endanger the health of Children—Experience against Experiment.

The Kind You Have Always Bought

Bears the Signature of

Chas. H. Fletcher.

In Use For Over 30 Years.

THE CENTAUR COMPANY, 77 MURRAY STREET, NEW YORK CITY.

MATTINGS MATTINGS New Spring Mattings

LARGE AND SELECT STOCK direct from China and Japan, and the largest and best line in the county. 208 ROLLS OF NEW MATTINGS—beautiful Carpet patterns—and our prices for same quality goods are always the lowest. If you wish a Roll, or more or less, it will pay you to visit our store. You will save at least 3 cents on the yard, that would be $1.20 on the roll.

NEW SPRING

Wall Papers

OUR WALL PAPER STOCK—always the largest in the county—is complete. The Ladies—always the best judges—say our papers are beautiful and the prices low. We send you a competent man to hang the paper and you have the use of our team free.

JOHN BARTLEY

CHESTERTOWN, - - MARYTAND

NEW SPRING GOODS IN EVERY DEPART ENT

We believe in starting right and for this season we offer some very unusual values in CLOTHING, SHOES, DRY GOODS, LADIES' WAISTS and SKIRTS, CARPETS, MATTINGS, OIL CLOTH and LINOLEUM, and a complete line of LADIES' and GENT'S FURNISHINGS.

Shoes: Quality and Style

If your Shoes are not giving you satisfaction that shoes ought to, you have bought shoes without the maker's guarantee back of them.

Our line consists of the choice of the best shoe makers of the world. Try the next pair from our selected stock; we sell you the quality and give you style free of charge with every pair of shoes.

W. L. Douglass, high and low shoes for men and boys from	$1.50 to $4.00
All America, high and low shoes for men	$3.50
The Signet, high and low shoes, for men	$3.00
The Reliance, high and low shoes, for men	$2.50
Dolly Madison, high and low shoes, ladies'	$3.00
The Mayfair, high and low shoes, for ladies	$3.00
The Star Line, high and low shoes, for ladies	$2.00
The Satin Line, high and low shoes, for ladies	1.50
The Velvet ladies high & low shoes	1.25
A special line of little men and little woman. The Walton	from 85c to $1.50
The Marvel Line, little men and little women	from $1.00 to $1.50

All above lines are strictly solid leather. We have them in the newest Spring styles, Vici Kid, Gun Metal, Pat. Colt, Russian Calf, each complete in all details.

Clothing Values

This season's styles of Men's and Boys' Clothing is the nobbiest ever exhibited in this peninsula. The only way you can get the same goods elsewhere is to pay more money than we ask for. We are in the position to undersell anybody in this line from 15 to 25 per cent.

Men and Young Men's Suits	from $5.00 to $15.00
Children's Suits from	$1.25 to $5.00
Separate Trousers	98c to $5.00

A complete line of merchant tailoring samples, suits made to order $12.50 to $30.00, guarantee fit or no sale.

Dry Goods Specials

Our Spring Dry Goods this season is up to date in style and quality, everything new, this season's make at rock bottom prices, first quality only, Simpson's silver gray calico, best quality...6c

America's Light Shirting	6c
Simpson's light and dark blue calico	6c
The best Apron Gingham	6c
12c Percale	10c
12c Dress Gingham	10c
10c Percale	8c
9c Unbleached Sheeting	7c
8c Unbleached Sheeting	6c
12½c Bleached Muslin	10c
10c Bleached Muslin	8c
India Linon	from 8 to 20c

from 2c to 5c cheaper than last season.

A complete line Laces and Embroideries from 3 to 25c a yd. All new goods.

Mattings Mattings

We just received a complete new line of China and Japanese Matting, 1909 designs, the new patterns are beautiful this season, prices are lower than last season. Come in and let us give you our prices and we guarantee that the same goods could not be duplicated nowhere at our prices.

We start China Matting for 9c to 25c yd. Japanese Matting.....from 12½ to 30c

A full-line of Oil Cloth and Linoleum, it will pay you to buy the above lines from our selected stock.

HEADQUARTERS FOR

Waists and Skirts

A complete line in the leading styles at prices at almost half what others ask for goods like them; we can sell you a skirt or a waist cheaper than you could buy the material to make them. Come in and look at them when we will tell you the price you will agree with us that our statement is correct.

M. KRAMER, : : : Rock Hall

EGGS WANTED—will pay Highest Market Price

Carey's Magnesia Roofing
Paroid Roofing
Alpha Portland Cement

The standard of cements are bought in large quantities and sold exclusively by

J. D. BACCHUS

Ice-Cream

I am prepared to fill all orders for ICE-CREAM at short notice manufactured at the Fairlee Creamery.

We have Sweet Cream for sale.

Watch for our adv next week.

T. B. KILBOURN

FAIRLEE, . . . MARYLAND

PENNSYLVANIA RAILROAD

Bulletin.

SUMMER TRIPS AFAR AND NEAR.

Summer days are coming fast. Already vacation days are being discussed in the home and in the office, and in a few weeks the annual exodus to country, seashore and mountain will have been begun.

America abounds with delightful summering places, in valley, on mountain and beside the sea—thousands of resorts whither wend the pilgrims in search of pleasure and recreation.

Pennsylvania Railroad ticket agents now have on sale excursion tickets to the greater number of these resorts; by the first week in June there will be about eight hundred points covered by Pennsylvania Railroad summer excursion tickets.

From the rock-bound bays of Newfoundland to the sunny slopes of the Virginia shores; from the White Mountains of New Hampshire to the Cumberland Mountains of Tennessee; along the forty beaches of New Jersey; even to the far coast of the Pacific Ocean, these summer resorts stand ready to entertain the transient or all-summer guest.

Any Pennsylvania Railroad Ticket Agent will cheerfully give information concerning routes and fares to these resorts, enabling summer pilgrims to plan their outing at a minimum of time and cost.

Information may also be secured by addressing Geo. W. Boyd, General Passenger Agent, Broad Street Station, Philadelphia; C. Studds, D. P. A., 263 Fifth Avenue New York City; Wm. Pedrick, Jr., D. P. A., 1433 Chestnut Street, Philadelphia; Thos. E. Watt, D. P. A., 401 Fourth Avenue, Pittsburgh; B. P. Fraser, D. P. A., 307 Main Street, Buffalo; H. Hasson, Jr., D. P. A., Baltimore and Calvert streets, Baltimore; B. M. Newbold, D. P. A., Fifteenth and G Streets, Washington; A. C. Welle, D. P. A., 11 South Fifth Street, Reading; Jas. P. Anderson, D. T. A., Union Station, Pittsburgh; or E. Yungman, D. T. A., Williamsport, Pa.

GRANTED, you want the best

Wear

DOLLY MADISON

shoes for women

Our latest flexible process called GLOVE LIKE

for tender feet

Prices $3.00 $3.50 $4.00

SOLD BY REPRESENTATIVE MERCHANTS

SAY!

If you want them fixed—to stay fixed—bring them to me.

Did you say—what?

Oh, yes! I forgot to say, I mean your

Binder Canvas

Oh, yes! I almost forgot to mention it but it is the wonder of the 20th century. Buy the "James' Safety Auto Bit," and you wont say he "auto" stop when he met a "mobile" but he will stop.

COME SEE ME

WALTER T. BRAMBLE,

Next Door to Bartley's. CHESTERTOWN, MD