msa_sc2901_scm8627-0189 ©Maryland State Archives

Kent News.

VOL 71. CHESTERTOWN, MD., SATURDAY, JUNE 5, 1909. NO. 3

Spring Suits

OUR LINE is complete. The word "Pelham" on a suit is mark of satisfaction, both in fit and service.

Hats, Shirts

COLLARS, TIES, SUSPENDERS, etc., the best are here, prices right.

J. D. Lucas

Davis & Satterfield

CHESTERTOWN, MD.

IT DOESN'T make any difference whether you want a—

GRAIN BINDER
MOWER
HORSE RAKE
SIDE DELIVERY RAKE
MANURE SPREADER
GASOLINE ENGINE
CREAM HARVESTER

this is the place to get the most for your money. You know it is the quality that counts, and the McCormick line has the Quality along with all other up-to-date features.

We are selling a great many vehicles, but we still have a good line to select from. It will be a pleasure to us to show them to you. If you have decided to use your old one again, bring it in and let us paint it for you.

How about a Farm Wagon or Dearborn? We have our own make. They all go out with our guarantee, and that means something.

Davis & Satterfield,
CHESTERTOWN, MD.

HARRY L. BOYD,
FIRE INSURANCE.
—NEWS BUILDING—
u20-1yr. CHESTERTOWN, MD.

JOSEPH N. WHEATLEY & CO.
INSURANCE.
CHESTERTOWN, MD.

In a Stew?

NO need of it. Plenty of featherweight Shirts, Underwear, Gauze Hose, Low Shoes, Straw and White Duck Hats to cool summer's boiling pathway for you.

Underwear

Men and Boys Long or Short Sleeve Balbriggan Shirts, long or short Drawers.....25c

Men's Nainsook Athletic Coat Shirts and Short Drawers. Just the thing to keep you cool in hot, boiling summer; per garment, 25c

In the better grades we can give you Porosknit, Lisle Gauze, B. V. D. Athletic Shirts and Short Drawers and Balbriggans.....50c

Negligee Shirts

Beautiful Patterns, rich colorings, soft collars and cuffs. Just the thing for tennis, fishing, rowing or outing of any kind. Sizes 13 to 17; prices.....50c to $1.00

Straw Hats

We are right on the job with a beautiful line of nobby, up-to-date "direct from manufacturer" aggregation of Stiff and Soft Straws. The kind that make you smile; prices.....50c to $2.50

Vansant & Newsome,
Gent's Furnishers and Shoers,
CHESTERTOWN, MD,

In the Good Old Summer Time

YOU NEED

Hammocks, Screen Doors, Window Screens, Fly Wire, "Insurance" Gasoline Stoves, Perfection, Florence Automatic and Reliable Blue Flame Oil Stoves, Ice Chests, Water Coolers, Nursery Refrigerators, Garden Hose and Hose Reels, Cream Separators, Butter Churns, Strainer Buckets, Butter Moulds, Snow Ball Washers, 5A Lap Spreads, 5A Fly Nets, 5A Horse Covers, Croquet Sets, Tennis Racquets and Balls, Plymouth Binder Twine, Tin Roofing and Spouting—Give us your contracts.

Lofland & Culp
Successors to J. K. Aldridge & Co.
CHESTERTOWN, MARYLAND

FAIRFIELD'S FEED BLOOD TONICS

POWDERED
A SEPARATE PREPARATION
FOR HORSE, COW, HOG AND POULTRY

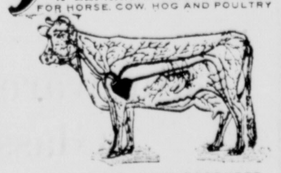

FAIRFIELD'S MILK PRODUCER

THE dangerous "Foot and Mouth Disease" among Cattle is now under control. The danger of infection is by no means over. Fairfield's Blood Tonic and Milk Producer for Cattle only, protects Cattle from contracting disease of any kind. Germs multiply only in impure blood. Keep the blood pure and your cattle will be immune. Fairfield's Blood Tonic for Cattle only, purifies the blood and increases the quality and quantity of the milk.

The Fairfield Blood Tonics are separate preparations, each compounded to meet the peculiar requirements of each kind of animal.

The Fairfield Preparations are sold under written guarantee by

DAVIS & SATTERFIELD, Chestertown, Md.
HAGUE & HACKETT, Still Pond, Md.
A. COHEN, Sandy Bottom, Md.
J. W. IVENS, Worton, Md.
W. E. B. FAITHFUL, Church Hill, Md.

The Roll Of Honor

IN BANKING CIRCLES when a bank has net profits amounting to more than its capital stock, it is entitled to a place on the Roll of Honor, and it is with pride that we state we are on this Roll.

In November, 1904, the Bank opened for business with a capital of $25,000, and to-day, which is about 4½ years, we show a surplus and undivided profit account of **$36,955.20,** a remarkable record.

The above figures prove conclusively what prudence and good judgment in making loans has done, and at the same time demonstrates the confidence the public have in this Institution in making us their depository, and thereby affording us the means to make this splendid showing.

We ask your account—large or small—all receive the same consideration.

The Chestertown Bank of . . . . Maryland . . . .

Vote for Whom You Please
Vote for Whom You Please
Vote for Whom You Please

Select Your Candidates
Select Your Candidates
Select Your Candidates

But
But
But

When It Comes to Banking
When It Comes to Banking
When It Comes to Banking

We Should Be Your Choice
We Should Be Your Choice
We Should Be Your Choice

Kent County Savings Bank
Kent County Savings Bank
Kent County Savings Bank

Chestertown, Md.
Chestertown, Md.
Chestertown, Md.

BOLGIANO'S RECLEANED

COW PEAS

WILL MAKE YOU RICH.

Sow them for hay crops—for forage crops after grain crops—on vacant land. Put Cow Peas in every available piece of land you have. They will wonderfully increase the value and productiveness of your entire farm. We strongly recommend the sowing of Mixed Cow Peas. They are composed of Blacks, Whip-poor-wills, Clays and Ect. The upright growing varieties will hold up the vining varieties and will produce much better crops of vines and larger amount of forage.

J. Bolgiano & Son, Baltimore, Md.

The Agricultural Department at Washington referred me to you for Alfalfa, Cow Peas and Irish Cobbler Potatoes.

E. L. DUYCHINCK, Cecil county, Md.

We are headquarters for Cow Peas. If your merchant can't supply you with Bolgiano's Recleaned Cow Peas write to us. We will tell you where you can get them.

J. BOLGIANO & SON,
Baltimore's Greatest Seed House,
LIGHT, PRATT AND ELLICOTT STREETS.
BALTIMORE, MD.

W.S.& A.M.CULP

CHESTERTOWN, - MARYLAND

A dollar spent at home will come back to you.

Lumber
Mill Work
Cement, Lime
Roofing
Builders Supplies

We are receiving shipments of Lumber from the South, and you need not go from home We will give you attractive prices.

W.S.& A.M.CULP
CHESTERTOWN, - MARYLAND

Turner & Son

Betterton, Md.

Offer for Sale

ONE DEERING RAKE,
$18
ONE DEERING MOWER,
$25
TWO WEEDERS,
$5.50
EACH

Turner & Son

Betterton, Md.

IT'S EASY

to produce a shine like you see on the shoes of the most neatly dressed or refined by using OUR POLISH. HAVE YOU TRIED IT?

Shoe Polish

FOR ALL LEATHERS

Be sure you get the right polish for the right leather, or your shoes will SURELY CRACK.

"Walk-Over" Polish and Paste for our Walk-Overs—5c, 10c, 15c, 25c.

Queen Quality Shine for our Queen Quality Boots, Shoes and Pumps—10c, 15c, 25c.

Whittemores, Black, Russett and Quick White—10c.

Blanco, for White Canvas and Buck Skin—10c.

Shinola, Two in One, Gilt Edge—10c, 25c.

Shoe Laces, Mercerized and Silk—5c, 10c, 15c, 25c.

Brushes, Shoe Trees, Heel Cushions, Rubber Heels.

Jas. H. Shuster
THE SHOE MERCHANT
CHESTERTOWN, MARYLAND

Something Entirely New—Valveless, Automatic, Wickless

Oil-Gas Stoves

Ideal for Summer. Makes cooking easy. Automatically generates oil-gas fuel from ordinary coal oil. Intense heat. Safest, cleanest and best. Saves one-third on fuel bills. Prices reasonable. Call and see them.

☞ Bring us your EGGS.

HUDSON'S GROCERY AND DRUG STORE
. . . UP-TOWN . . .

THE Rummage sale will be held in Chestertown June 11th and 12th. Get ready for it.

—GO TO—
H. S. DeFord
CHESTERTOWN, MARYLAND,
—FOR—
Buggy Umbrellas

Spreague or Troy, put in your buggy complete, for **$4.00**

THE

Millington Bank OF MARYLAND.

SUCCESSOR TO THE MILLINGTON BANK.

Offers its patrons as liberal terms as is consistent with prudent and sound banking. Its SAVINGS DEPARTMENT PAYS 3 PER CENT. per annum on deposits therein. Small accounts received and given the same attention as larger ones. We ask a share of your business.

JOHN P. AHERN, PRESIDENT.
ISAAC GIBBS, VICE-PRESIDENT.
JOSEPH MALLALIEU, CASHIER.

DIRECTORS:

John P. Ahern,	Joseph Mallalieu,
Isaac Gibbs,	John H. Weist,
John S. Newnam,	Henry Tonkin,
R. Wesley Moffett,	R. Bruce Massey,
Spencer Merrick,	R. F. Powell,

E. H. Taylor.

WHAT IT MEANS.

W. W. Beall
Charles H. DAvis
G. A. JaRman
Ben CRew
Jesse COpper
WaLter H. Hadaway
WiL'iam Tarbutton
CharleS D. Wood

MRS. WALTER FOWLER'S Sunday School Class of St. James Church will hold a Lawn Fete on Flatland school green FRIDAY, JUNE 11, 1909. Ice cream, strawberries and cake will be had in abundance. We invite our many friends and the public. If stormy Saturday evening. j5-1t

---

RUMMAGE SALE.

The Ladies' Improvement Association will hold a Rummage Sale in the Eliason Building FRIDAY AND SATURDAY EVENINGS, JUNE 11th and 12th. Collections will be made Thursday, so that all who have articles to give will please notify Mrs. W. B. Copper by card. Mrs. W. L. White, who so successfully managed the last sale, will be here, and with Mrs. Copper will be in charge. Come and help a good cause.

FESTIVAL AT ROCK HALL.

WEDNESDAY, JUNE 9, St. John's Catholic Church, Rock Hall, will hold a Festival. All are invited. j5-1t

---

FESTIVAL.

THURSDAY, JUNE 10th, Sacred Heart Catholic Church, Chestertown, will hold a Festival. All are invited. j5-1t

---

FAIRLEE CHURCH SUPPER AND FESTIVAL.

The ladies of Fairlee Church will prepare a specially fine Supper to be served to the public on THURSDAY, June 10th, on the church lawn beginning at 6 o'clock. Supper 25 cents. A Strawberry, Ice Cream and Confectionary Festival will accompany the supper. If raining on Thursday, will be held on Friday, June 11th. Everybody come. m29-tf

---

SUPPER AND FESTIVAL.

The Ladies of Union M. E. Church will hold a Strawberry Festival and Supper in Worton Hall, on SATURDAY, JUNE 5, 1909. All the delicacies served. All welcome.

NOTICE.

The Epworth League of Emmanuel Church, Chesterville, will give a Festival on the Church Lawn on FRIDAY AND SATURDAY NIGHTS, JUNE 4 and 5. Ice Cream, Strawberries and Cake will be had in abundance. We invite our many friends and the public.

STRAWBERRY FESTIVAL AND SUPPER.

The Ladies of Wesley Chapel Methodist Protestant Church will hold their Spring Supper and Festival on SATURDAY EVENING, JUNE 5. All the dainties of the season will be served in an attractive style. If raining, supper will be served in the church hall. Public cordially invited. Tickets 50c. my15-tf.

STRAWBERRY AND ICE CREAM FESTIVAL.

The ladies of Lynch M. P. Church will hold their annual Festival SATURDAY EVENING, JUNE 5th, 1909, in Lynch. Be sure and come. You will be welcome. m22-3t

---

TOMATO PLANTS FOR SALE.

25,000 Greater Baltimore and B. B. Tomato Plants for sale. Apply to
A. PARKS RASIN.
1t Buck Neck.

1000 NOTE HEADS, STATEMENTS, BILL HEADS, ENVELOPES, CARDS, all for $6.75. Ask for samples.
ELLIS PRINTING CO.,
je5-3t. 747 W. Baltimore St., Baltimore, Md

FARM WANTED.

I am desirous of purchasing a SMALL PLACE either in Queen Anne's or Kent county, suitable for residence; barn and all necessary outbuildings; some fruit and woodland, near the water. Send price, location and terms.
HENRY L. HAWKINS,
151 National Ave.,
je5-3t*. Corona, L. I., N. Y.

ESTRAY.

Estrayed from the undersigned, A CHESTER WHITE MALE HOG, will dress 900 pounds. Been gone since Friday, May 7th. Any information will be kindly received and rewarded.
J. H. O. STOKES,
my22-3t. Worton R. F. D.

THOMPSON'S MARKET.

Soft Crabs, Hard Crabs, Shad, Trout, all fresh; Bay Mackerel, Bananas, Oranges, Strawberries, Pineapples. All kinds of Green Groceries and Tomatoes sold at
R. THOMPSON'S STORE,
m22-3t Chestertown, Md

Commencement Gifts

Many inexpensive things to choose from. A variety of pretty and useful gifts at 50c and upwards at
ROTE'S JEWELRY STORE,
CHESTERTOWN, MD.

Admission
5c

VISIT THE
Moving Picture Show
STAM'S HALL

New Pictures Nightly
New Features

Come and spend a pleasant hour
Performance 7.45 to 9.45.
N. B.—We will take care of your hat, coat, packages or umbrellas free of charge.

THE person holding ticket number 311 call at Jefferson's and get a 42 piece dinner set absolutely free.