msa_sc2901_scm8627-0198 ©Maryland State Archives

THE CITY STORE — THE HUB — MILLINGTON, MD.

DON'T READ THIS

Unless you want to save money. Greatest specials ever offered. Prices lower than ever Our own clothing factory affords us better opportunities to give you better clothes for less money. Our business is growing larger every day and its because we give you a square deal for your money It doesn't matter what you pay for your clothes you're looking for the best to be had at your price LET US DEMONSTRATE TO YOU WHY YOU SHOULD BE CLASSED AS ONE OF THE MANY OF OUR PATRONS

Your Money's Worth or Your Money Back

Men's and Boys' Clothing

$2.50 and $3.00 Men's Pants, latest designs $1.50
$1.25 Sample Pants 69c
$4.00 Blue Serge Pants $2.50
75c Boys' Wash Suits 39c
$6.50 Boys' Fine Suits $3.98
Men's Fine Serge Suits $6.00
Men's $18.10 Fine Suits $10.00
Men's $15.00, Swell Suits, latest designs $8.50
Boys' Knee Pants, 35c grades, for only 19c
Boys' 25c Overalls 19c
Boys' 50c Caps, bull dog style ... 15c
65c Overalls 29c
$1.25 Ki Ki Pants 59c
$1.00 Dress Shirts 50c
50c Work Shirts 29c
35c Summer Underwear 22½c
50c French Balbriggan Underwear, only 39c
5c Handkerchiefs 2½c
Men's Fine Straw Hats, worth double, only $1.00
Men's Good Soft Hats, $1.50 grade, all shades $1.00
Lion Brand Shirts 69c
25c Shield Neck Ties 12½c

Ladies' Suit and Skirt Specials

Real live bargains in Suits and Skirts, the prices are very low comparing the quality of goods we are giving you.

Ladies' Black Panama Suits, swell made, strictly all wool, well worth $15 00,

$7.00

Ladies' Blue All Wool Suits, suitable for this time of the year $15.00 grades,

$7.00

$1.25 Ladies' Extra Fine Waists embroidered front,

59c

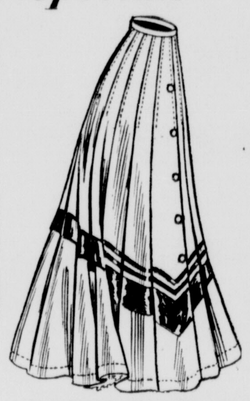

$4.00 Panama Skirts, like out, in black, blue and brown,

$2.50

$6.00 Voile Skirts, handsome tailored, with 5 rows silk braid

$3.00

Ladies' Wash Skirts, the $2.50 grade, for only

$1.00

Extra Fine Ladies' Wash Suits a real beauty, $8 value,

$4.00

150 Sample Tub Suits, in many shades, coat and skirt, well made $5.00 value,

$2.50

Shoes, Shoes, Shoes

$2.00 Ladies' Black, Tan and Grey Strap Pump $1.25
$2.00 Ladies' High Shoes, vici kid, for only $1.25
Ladies' Patent Colt Shoes, high and low cuts $1.75
Children's Strap Sandles, 75c grade, in brown and patent leather ... 39c
Men's Low Cuts, $3 values $2.00
Men's Working Shoes, $2.00 grade, for only $1.50

THIS WEEK — SOUVENIRS GIVEN AWAY — THIS WEEK

$5.00 is the lowest we can save you on your Men' or Ladies' Suit

THE HUB MILLINGTON, MD

WE WANT YOU IF YOU WANT TO SAVE MONEY

MIDDLE GROUND IN THE VIVISECTION CONTROVERSY.

Extremists Giving Way to Program of Reasonable Regulation In Place of Attempts to Prohibit the Practice.

In connection with the widespread discussion of the vivisection problem the fact is pointed out that both here and abroad extreme views have culminated not in absolute prohibition, but in reasonable regulation of the practice. For many years England has had a law regulating vivisection, which was brought about by agitation that originally would have been satisfied by nothing less than prohibitive measures.

In Pennsylvania and Massachusetts there have existed for a long time societies whose object was to secure legislation against vivisection. In both states the leaders of the anti-vivisection movement have now apparently become convinced that regulation rather than prohibition is the practical solution of the problem of how to protect animals, while at the same time securing to science ample liberty to carry out useful and humane investigations.

In New York the Anti-vivisection society has announced that it will oppose the Davis-Lee bill (proposed by the Society For the Prevention of Abuse In Animal Experimentation), which would throw around the practice of vivisection such safeguards as are necessary to prevent useless and unnecessarily cruel work without interfering with investigations aimed to extend useful medical knowledge.

The Davis-Lee bill, however, has received a large measure of support from the press, the general public and a considerable number of physicians, some 700 of whom have signed a petition asking for the enactment of the bill, although the State Medical society is officially opposed to it.

As between the position of the extremists, who would stop vivisection entirely, and the scientific enthusiasts, who do not want any regulation whatever, the Davis-Lee bill appears to afford a middle ground upon which reasonable people of all views can meet, and a strong effort is being made to secure its passage at this session of the New York legislature.

GOOD ROADS ADVOCATES OPPOSE HIGH TARIFF.

Want Asphalt, Now Required to Protect Country Roads From Automobile Wear, Put Back on Free List.

Organizations and individuals working for the good roads cause are now centering their efforts against the attempt to secure a higher duty on asphalt. All the expert testimony laid before the subcommittee on tariff revision of the ways and means committee is in favor of returning crude asphalt to the free list and fixing the duty on refined asphalt in accordance with the difference in the cost of production in the United States as compared with the foreign product.

It is pointed out that a higher duty will amount simply to increased taxation for streets and roads, both on new construction and maintenance.

Outside of the cities the opposition to an increase in the tariff on asphalt is due to the fact that all the good roads experts are agreed that the only way in which a durable highway can be made that will withstand modern motor traffic is to use asphalt as a cementing material to hold together the surface of macadam roads. State and county authorities understand this fact thoroughly, as does the great organization of farmers known as the National grange, which takes a very active interest in road matters.

A strong effort is being made to show congress that good as well as cheap roads are a far more important consideration than the protection of asphalt produced in the far west, which cannot possibly benefit states east of the Mississippi owing to the great cost of transportation across the continent.

NEW LINEN MILLS EARN DIVIDEND IN FIRST YEAR.

Quick Success of Industry Makes It Necessary to Extend Plant In Order to Meet Demand For First "Linen Made In America."

Breaking all records in New England mill history, the Oxford Linen mills of North Brookfield, Mass., have in their first year of operation been placed on a profit making basis. After only eight months of operation under its new process of linen making the mill has established trade connections throughout the country so favorable that the surplus earnings make it possible to pay a dividend for the quarter ending March 31.

Business has so increased that the present mill capacity is not equal to the immediate demand, and plans have been made for extensive additions to the plant as soon as the weather permits building to begin. Extensive water rights have been acquired with a view to using electricity generated by water power.

The advantage enjoyed by the Oxford mills is that its combined chemical and mechanical processes accomplish in twelve hours what it takes European peasants and mill workers sixteen weeks to perform—that is, convert flax straw or tow into a perfect linen fiber ready for spinning.

So great an economy of time now makes it possible for America to compete with Great Britain, Belgium or France in the manufacture of fine linen in spite of cheap labor abroad. The enormous duty on imported linen is entirely avoided, to the additional advantage of linens made here.

A. COHEN'S

Sandy Bottom Department Store

is going to have a BIG REDUCTION SALE

On Matting, Oil Cloth, Rugs And Druggets

Extra Heavy 30c Matting go at 20c
30c Japanese Matting go at 15c, 20c
Jointless Matting will go at ... 12½c
$1.00 Extra Large Rugs go at 49c
$10 and $15 Druggets, all wool, slightly damaged will sell to the highest bidder.
Now is the time to buy your $2.50 porch Rockers at A. COHEN'S STORE for only $1.50
$15.00 Bed-room Suits for only ..... $11.00 now
$20 00 Bed-Room Suits for only ..... $15.00 now
1 Iron Double Bedstead, Spring and Mattress go at $4.99

You are getting ready for harvest and we are preparing to supply all your wants.

Standard Deering Binder Twine 7½c lb., if paid by Aug. 15, otherwise it will cost you more.
Very best 25c Machine Oil go at gal 18c
Very best 30c Machine Oil go at gal 25c
Very best Oiling Cans go at 10c
50c Knives and Forks go at 35c set
50c Cups and Saucers go at 29c set
1 Pint Tincups go at ..... 1c each

We are still the head leader in low prices on Groceries. We quote a few :

American Granulated Sugar 5c lb.
15c ground Coffee per lb 8c
5c Rice per lb 3½c
Schafer's Best Smoke Sausage per lb 10c
Kinghams California Hams lb. 10c
40c Tea ..... go at lb 20c
German Fairbank's Soap per bar 4c
12½c Peaches per lb 8c
10c Corn or Tomatoes per can ... 8c

I want 500 dozen Eggs next week and will pay highest market price.

P. S.—ONE GENTLE MARE FOR SALE, WILL PULL ANYWHERE.

A. COHEN,
SANDY BOTTOM DEPARTMENT STORE

OWN A BANK
Be Your Own Banker
AND
HAVE THE FUN OF RAIDING IT YOURSELF
WHEN IT'S FULL

It is wonderful how a penny, a nickel or a dime saved every day will count up To start right, all you need is one of the

Sapolin Savings Banks

WE WILL GIVE ONE AWAY
FREE

with every 25c purchase of Sapolin. as long as they last. Come early and save yourself the disappointment of being left. SAPOLIN decorates anything and everything.

JOHN BARTLEY, - Chestertown

Now Is The Time

Binder Twine, only . . . . . 7½c lb.
Steel Age Sulky Cultivators, only $22.00
Steel Roller, only 18.50
47 in. Pittsburg Wire, 10 wires . . 25c rd.
32 in. Pittsburg Wire, 8 wires . . 19½c rd.
$33 00 Double Carriage Harness . $23.00

Wagon Harness, Carriage Harness, Spades, Shovels, Hoes, Rakes, Collars and Bridles, Whips, Screen Doors, Saws, Chisels, Mallets, Bits, Etc. Come and see us.

A. P. PRETTYMAN
GALENA - - - MARYLAND

Per Wm. C. Dempsey

Merchant Tailoring!
Do you want a Suit, Over coat or a pair of Trowsers made to measure? We have a plenty of samples.
HARRIS KAPLAN,
Chestertown, Md.

INSURANCE.
BEST COMPANIES—LOWEST CURRANT RATES.
JAMES G. BECK.
CHESTERTOWN, MD

THE OLD RELIABLE
HARNESS DEALER
John F. Howard.
COURT ST., CHESTERTOWN.
Informs his friends and the public that he is till at his old stand on Court street and ready to serve them. HARNESS, LAP ROBES, CARRIAGE WORK and all kind of repairing. Give me a call
JOHN F. HOWARD.

It PAYS TO ADVERTISE IN THE "NEWS

CASTORIA
For Infants and Children.
The Kind You Have Always Bought
Bears the Signature of Chas. H. Fletcher

R. F. PARKS & SON

THE SPRING SALE IS ON

We Have Purchased Carefully Watch This Space--Attention

WE HAVE the largest, Handsomest Line of Organdies, Lawns and Batiste.

All the newest fabrics in Spring and Summer Weights.

Silks and Messalines

Just give us a little of your time and examine our SILKS and MESSALINES in all the new colors.

Laces, Embroideries

Valencienne Laces, Insertion to match in any pattern—any quantity. Embroideries galore.

Linoleums, Linoleums LinOleums

Mattings Mattings Mattings

We are carrying a tremendous line of all sorts of Floor Coverings.
Mattings—all prices.
Mattings—all qualities.

Beautiful Carpet Effects In Mattings

Green, Brown, Blue, Fancy Inlaid White Mattings, Red, All the new patterns.

Shoes Shoes Shoes

An up-to-date line of Tans.
Handsome styles in all leathers.
Shoes for Babies, Children, Men and Women.
See our Patent Leather Ladies Shoes with Suede Tops.
Tan Shoes in abundance.

Chinaware, Crockery Glassware

We have a large complete stock.

R. F. PARKS & SON

CHESTERTOWN, MARYLAND

N. B.—Next week will offer 1000 yds. Japanese Mattings, last year's patterns 1 Roll of a kind, were 25c values, at $7.69 per roll of 40 yds.
300 yards Apron Gingham at 5c per yd