msa_sc2901_scm8627-0206 ©Maryland State Archives

THE CITY STORE — THE HUB — MILLINGTON, MD.

DON'T READ THIS

Unless you want to save money. Greatest specials ever offered. Prices lower than ever Our own clothing factory affords us better opportunities to give you better clothes for less money Our business is growing larger every day and its because we give you a square deal for your money It doesn't matter what you pay for your clothes you're looking for the best to be had at your price LET US DEMONSTRATE TO YOU WHY YOU SHOULD BE CLASSED AS ONE OF THE MANY OF OUR PATRONS

Your Money's Worth or Your Money Back

Men's and Boys' Clothing

$2.50 and $3.00 Men's Pants, latest designs $1.50
$1.25 Sample Pants 69c
$4.00 Blue Serge Pants $2.50
75c Boys' Wash Suits 39c
$6.50 Boys' Fine Suits $3.98
Men's Fine Serge Suits $6.00
Men's $18.10 Fine Suits $10.00
Men's $15.00, Swell Suits, latest designs $8.50
Boys' Knee Pants, 35c grades, for only 19c
Boys' 25c Overalls 19c
Boys' 50c Caps, bull dog style ... 15c
65c Overalls 29c
$1.25 Ki Ki Pants 59c
$1.00 Dress Shirts 50c
50c Work Shirts 29c
35c Summer Underwear 22½c
50c French Balbriggan Underwear, only 39c
5c Handkerchiefs 2½c
Men's Fine Straw Hats, worth double, only $1.00
Men's Good Soft Hats, $1.50 grade, all shades $1.00
Lion Brand Shirts 69c
25c Shield Neck Ties 12½c

Ladies' Suit and Skirt Specials

Real live bargains in Suits and Skirts, the prices are very low comparing the quality of goods we are giving you

Ladies' Black Panama Suits, swell made, strictly all wool, well worth $15.00,

$7.00

Ladies' Blue All Wool Suits, suitable for this time of the year $15.00 grades,

$7.00

$1.25 Ladies' Extra Fine Waists embroidered front,

59c

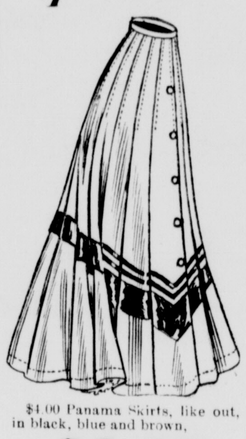

$4.00 Panama Skirts, like out, in black, blue and brown,

$2.50

$6.00 Voile Skirts, handsome tailored, with 5 rows silk braid

$3.00

Ladies' Wash Skirts, the $2.50 grade, for only

$1.00

Extra Fine Ladies' Wash Suits a real beauty, $8 value,

$4.00

150 Sample Tub Suits, in many shades, coat and skirt, well made $5.00 value,

$2.50

Shoes, Shoes, Shoes

$2.00 Ladies' Black, Tan and Grey Strap Pump $1.25
$2.00 Ladies' High Shoes, vici kid, for only $1.25
Ladies' Patent Colt Shoes, high and low cuts $1.75
Children's Strap Sandles, 75c grade, in brown and patent leather .. 39c
Men's Low Cuts, $3 values $2.00
Men's Working Shoes, $2.00 grade, for only $1.50

THIS WEEK — SOUVENIRS GIVEN AWAY — THIS WEEK

$5.00 is the lowest we can save you on your Men' or Ladies' Suit

THE HUB
MILLINGTON, MD

WE WANT YOU IF YOU WANT TO SAVE MONEY

SASSAFRAS ITEMS.

Sassafras was surely a gala day on Monday, it being Flag Day in honor of the day that "Betsy Ross," of Philadelphia, made and presented the first flag of our Country to General George Washington in 1776, many years ago.

Miss Virginia Shibers, returned home from Notre Dame convent, Baltimore, on Tuesday, for the summer vacation.

Mrs. Bradford Johnson and little daughter, returned on Saturday from Philadelphia with her daughter greatly improved who has been under a specialist care for the past two weeks in Philadelphia.

Mr. Preston Shallcross, of Baltimore, is visiting relatives here.

Childrens Day will be duly observed on next Sunday in the old historic M. E. Church special music will be rendered by the choir and an elaborate program will be rendered all are invited to come.

Mr. and Mrs. Henry Rosin entertained Mr. Charles Jones, of Chesapeake City, for several days last week.

Mr. and Mrs. John Johnston entertained their daughter, Mr. and Mrs. Louis P. Atwell, and little daughter and son, this week.

Messrs. John R. Ernest and Preston Shallcross visited Wilmington, Saturday.

Mr. and Mrs. Irving Spry entertained on Sunday her son, Mr. and Mrs. Irving Spry, of near Galena.

Mr. and Mrs. Henry Rosin were entertained for the day by their son, Mr. and Mrs. Scott Rosin, of near Galena.

Mrs. John F. Ernest visited her mother, Mrs. I. Gunkie, at Warwick, on Thursday last.

Miss Grace Sylvester visited her parents here this week.

High School Commencements

The commencement exercises of the Chestertown High School were held last Friday night, when the following very interesting program was rendered:

Music, "Welcome Song," Girls' Chorus.
Invocation. Rev. F. T. Little, D. D.
Music, "Blue of the Heavens." Girls' Chorus.
Essay, "Time'y Appreciation," Elizabeth Russell.
Music, "In Cur Boat," Girls Chorus.
Essay, "The Power of Purpose and Will," Emma Augusta Brown.
Essay, "School Life the Foundation of After Life," Marghuerita Lucille Dodd.
Music, "Lullaby," Girl's Chorus.
Essay, "The Past and Present," Josephine Redue Wheatley.
Music "Little Boy Blue," Girls' Chorus.
Address to Graduates, A. S. Goldsborough, Esq.
Music, "Med.ey," Girls' Chorus.
Presentation of Diplomas, Supt. Milton Melvin.
Presentation of Prizes, Principal J. L. Smyth.
Benediction, Rev. L. E. Barrett, D. D.

The musical members were under the direction of Miss Fannie E. Stuart, with Miss Mabel Toulson, piano accompanist. The graduates were William Lester Baldwin, Emma Augusta Brown, Ellen Pauline Copper, Estalena Woodland Derringer, Marghuerita Lucille Dodd, Susie Jolley Frazier, Blanche Kendall, Elizabeth Russell, Mary Elizabeth Smith, Josephine Redue Wheatley.

BIRTHDAY ANNIVERSARY.

A large number of friends congregated at the home of Mr. and Mrs. Jacob Crossley near Clayton, Del., last Wednesday evening in honor of their son and daughter, Jacob and Ada's birthday. The evening was spent in various amusements after which the guests were invited to the dining room where refreshments were served in abundance. Jacob and Ada were the recipient of a number of birthday gifts.

The guests present were: Mr. and Mrs. Jacob Crossley, Mr. and Mrs. Dudley Crossley, Mr. and Mrs. Clifford Hudson, Mr. and Mrs. Clyde Reed, Mr. and Mrs. Harry Pratt, Mr. and Mrs. Harry Hurlock, Mr. and Mrs. Johnie Pratt, Mrs. J. P. Gamble, Mrs. Mary E. Reihm, Mrs. Bayard Jones, Mrs. Finley Davis, Mr. John Crossley Mr. H. E. Mabrey, Mr. Joseph Moffett, Misses Ada Crossley, Amy Crossley, Lucy Hurlock, Lizzie Reihm, Emma Pratt, Fannie Burke, Elva Pratt, Reba Davis, Stella Reihm, Lizzie Crosberry, Elsie Pratt, Lillie Pratt, Manilla Crossley, Hilda Pratt, Helen Hurlock, Mary Pratt Mildred Pratt; Blackistons, Grace Burris, Reba Burris, Cecilton; Mary Downs, Downs Chapel; Bertha Culley, Edith Dixon, Millington. Messrs. Jacob Crossley, Harman Crossley, Ralph Carlisle, Thomas Mills, Eugene Mabrey Ray Seemans, Irons Pippin Bernard Davis, Roland Hurlock, Scott Reihm, Thomas Reihm, William Mabrey, Roy Knotts, Arthur Reihm, Frank Mabrey, Harry Seemans, Bryan Davis, Richard Mabrey, Herbert Leathern, Roland Mills, Horace Knotts, Edward Bourke, Bryan Crossley, Elmer Pratt, Dewey Crossley James Hurlock, Davis Pratt, Blackiston; Edwin Downs, Downs Chapel; Wallace Hilyard, William Hutchinson, Kenton; Johnie Culley, Sidney Dixon, Rodney Gillespie, Johnie Woodall, Millington; Harold Padley, Clifton Burke, Cecilton; Harry Robinson, Julian Robinson, Richard Tarbutton, Morgan Robinson, Sassafras; Kemp Donovan, Latimer Satterfield, Townsend; Elwin Duthy, Philadelphia. At a late hour the many friends departed wishing them many more happy birthdays.

Horse Show.—Plans have been perfected for holding the horse show in Chestertown next Monday, June 21st. Horses from Kent and Queen Annes county will be entered and the best will be awarded with ribbons, blue to the first and red to the second. The event promises to be a big one among horsemen.

Children Cry
FOR FLETCHER'S
CASTORIA

Many of our citizens are drifting towards Bright's disease by neglecting symptoms of kidney and bladder trouble which Foley's Kidney Remedy will quickly cure. Sold by all druggists.

FOLEY'S KIDNEY REMEDY
Makes Kidneys and Bladder Right

R. F. PARKS & SON

EXTRA SPECIALS
IMMENSE VALUES

Beautiful Dress Goods

Beautiful 36-Inch Wide Silk, at . 98c
Handsome Black Voil, 50-inch, at . $1.15
36-Inch Black Silk, worth $1.25, at . 98c
Messalines, all colors, all new shades, 98c

Persian Lawns, in white, special, . 16c
Persian Lawns, in white, special, . 18c
40-Inch Victoria Lawn, at . 12½c
15c India Linen, at 12½c
Dress Linens—All Colors.
Chiffons and Organdies.
India Linens, at 6¼c
India Linens, at 7½c
India Linens, at 10c
All Prices—Extra Value.
Big Values in All Wash Fabrics.
Handsome Silk Lawns, all the new colors, 20c large flower lawns now . 12½

SHOES, SHOES, SHOES

All styles, all prices, black, tan, gun metal, tans, patent leathers. Come and look our line over. Big cut in prices.
Auto Button Tan, at $1.25
Auto Lace Tan, at $1.00
Ladies' Tan Oxfords, worth $1.50, at $1.25
$1.50 Patent Leathers, at . . $1.25
Child's Black Shoes, were 60c, now 49c
Child's Black Shoes, were 75c, now 55c
Child's Black Shoes, were $1.00, now 89c

Mattings and Carpets

Cast your eye over this stock. Thousands of yards of new and sighty mattings. Extra specials in Linoleums and Oil Cloth. 2000 yards got to go. Matting Remnants at your price.
Beautiful Japs, were 25c, now . . 19c
Finest 116 End Warps Chinas, were 30c to 35c, now 25c
Extra Heavy Chinas at . 16c, 18c, 20c
Extra Heavy Linoleums, per sq. yd., at 48c

China, Crockery and Glassware

We have an extensive line—Toilet Sets, Dinner Sets and Tea Sets.
A Very Handsome 100-Piece Dinner and Tea Set, at $10.00
A Splendid 56-Piece Tea Set for . $4.95

Muslin, Muslin, Muslin

1000 Yards 40-inch Unbleached Muslin 6½c
100 Yards 36-inch Bleached Muslin, 8c
Extra Specials—Ex.ra Values.

We Want 5000 Dozen Eggs
Bring Your Lard and Meat

R. F. PARKS & SON,
CHESTERTOWN, MARYLAND

A. COHEN'S
Sandy Bottom Department Stoe

is going to have a BIG REDUCTION SALE

On Matting, Oil Cloth, Rugs And Druggets

Extra Heavy 30c Matting go at 20c
30c Japanese Matting go at 15c, 20c
Jointless Matting will go at ... 12½c
$1.00 Extra Large Rugs go at 49c
$10 and $15 Druggets, all wool, slightly damaged will sell to the highest bidder.
Now is the time to buy your $2.50 porch Rockers at A. COHEN'S STORE for only' $1.50
$15.00 Bed-room Suits for only ..... $11.00 now
$20.00 Bed-Room Suits for only ..... $15.00 now
1 Iron Double Bedstead, Spring and Mattress go at $4.99

You are getting ready for harvest and we are preparing to supply all your wants.

Standard Deering Binder Twine 7½c lb., if paid by Aug. 15, other wise it will cost you more.
Very best 25c Machine Oil go at gal 18c
Very best 30c Machine Oil go at gal 25c
Very best Oiling Cans go at 10c
50c Knives and Forks go at 35c set
50c Cups and Saucers go at 29c set
1 Pint Tincups go at .... ..1c each

We are still the head leader in low prices on Groceries. We quote a few:

American Granulated Sugar 5c lb.
15c ground Coffee per lb 8c
5c Rice per lb 3½c
Schafer's Best Smoke Sausage per lb 10c
Kinghams California Hams lb. 10c
40c Tea ..... go at lb 20c
German Fairbank's Soap per bar 4c
12½c Peaches per lb 8c
10c Corn or Tomatoes per can ... 8c

I want 500 dozen Eggs next week and will pay highest market price.

P. S.—ONE GENTLE MARE FOR SALE, WILL PULL ANYWHERE.

A. COHEN,
SANDY BOTTOM DEPARTMENT STORE

OWN A BANK
Be Your Own Banker
AND
HAVE THE FUN OF RAIDING IT YOURSELF
WHEN IT'S FULL

It is wonderful how a penny, a nickel or a dime saved every day will count up To start right, all you need is one of the

Sapolin Savings Banks
WE WILL GIVE ONE AWAY
FREE

with every 25c purchase of Sapolin, as long as they last. Come early and save yourself the disappointment of being left. SAPOLIN decorates anything and everything.

JOHN BARTLEY, - Chestertown

Now Is The Time

Binder Twine, only . . . . . 7½c lb.
Steel Age Sulky Cultivators, only $22.00
Steel Roller, only 18.50
47 in. Pittsburg Wire, 10 wires . . 25c rd.
32 in. Pittsburg Wire, 8 wires . . 19½c rd.
$33.00 Double Carriage Harness . $23.00

Wagon Harness, Carriage Harness, Spades, Shovels, Hoes, Rakes, Collars and Bridles, Whips, Screen Doors, Saws, Chisels, Mallets, Bits, Etc. Come and see us.

A. P. PRETTYMAN
GALENA - - - MARYLAND

Per Wm. C. Dempsey

Merchant Tailoring!
Do you want a Suit, Over coat or a pair of Trowsers made to measure? We have a [illegible] samples.
HARRIS KAPLAN,
Chestertown, Md.

INSURANCE.
BEST COMPANIES—LOWEST CURRANT RATES.
JAMES G. BECK,
CHESTERTOWN, M

THE OLD RELIABLE
HARNESS DEALER
John F. Howard,
COURT ST., CHESTERTOWN.
informs his friends and the public that he is [illegible] on Court street and ready to serve them. HARNESS, LAP ROBES, CARRIAGE WORK and all kind of repairing. Give us a call
JOHN F. HOWARD.

It PAYS TO ADVERTISE IN THE "NEWS